



AGENDA ITEM #: 101

MEMORANDUM

TO: Metropolitan Planning Commission
FROM: Buz Johnson, Deputy Director
DATE: Wednesday, November 01, 2006
SUBJECT: Staff Report for Plans of Service - 11-A-06-OB

The Planning Commission staff has received and reviewed Plans of Service for the following properties and has found them to be in conformance with the minimum statutory requirements for plans of service as outlined in Tennessee Code Annotated 6-6-102:

- 1-11-06.AX Several tracts of land west of Wrights Ferry Rd and approx. 200' southeast of the intersection of S. Northshore Dr and Wrights Ferry Rd.
- 2-11-06.AX Two tracts of land north of Callahan Dr and approx. 680' southwest of the intersection of Keck Rd and Callahan Dr.
- 3-11-06.AX Several tracts of land north of Asheville Hwy and approx. 350' southwest of the intersection of N. Wooddale Rd and Asheville Hwy.

STAFF RECOMMENDATION:

Approve and adopt this report and forward these findings to the Knoxville City Council.

CITY OF KNOXVILLE - DEPARTMENT OF OPERATIONS - ENGINEERING DIVISION

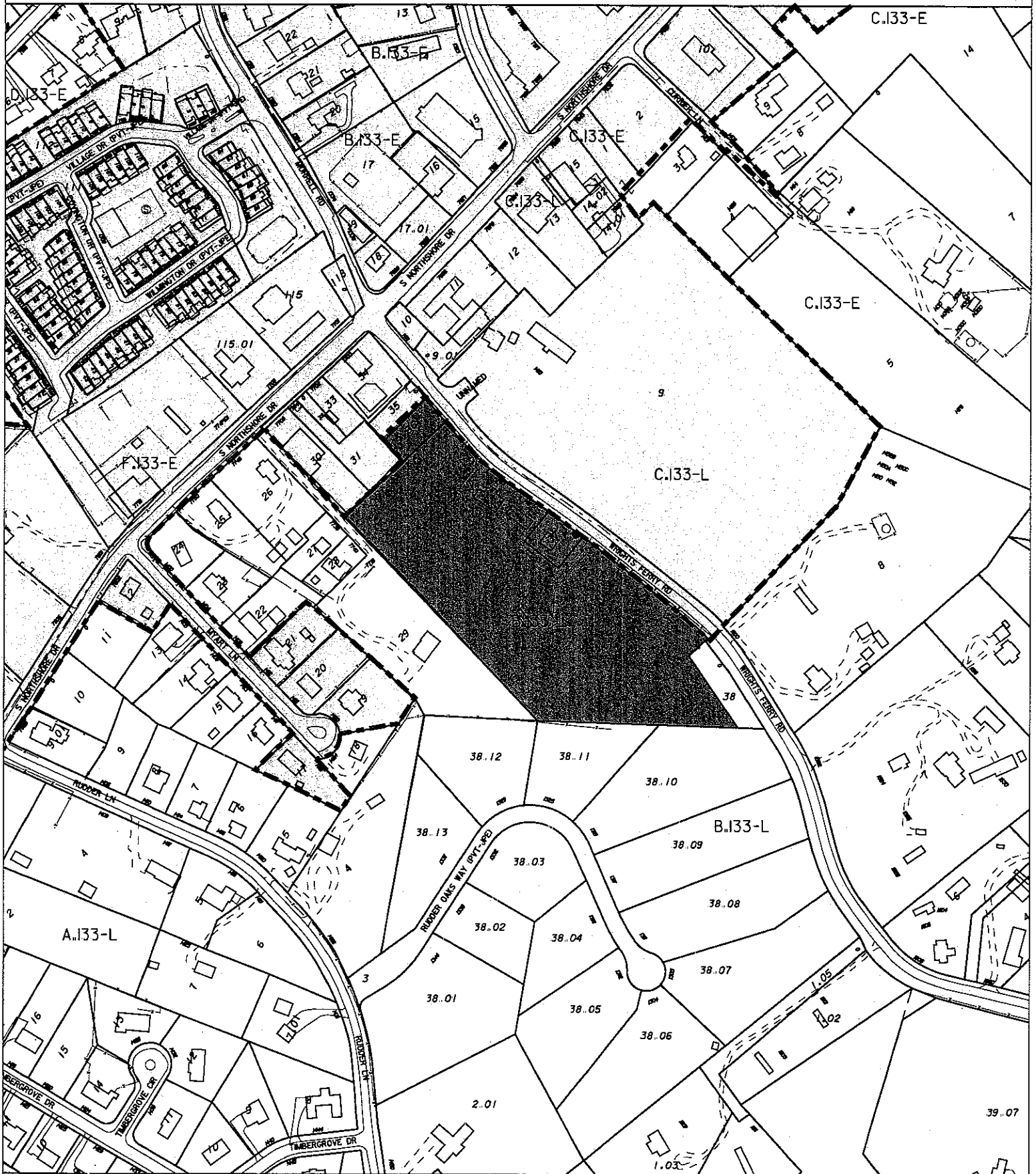

Parcel Number: 133LB036, 133LB037 & 133LB037.01

5-Oct-2006

Calculated Acres : 7.1984

MPC November 9, 2006

Scale: 1" = 700' Agenda Item # 101



Parcel Number: 068 022 & 068 022.01

Calculated Acres : 7.6663

5-Oct-2006

MPC November 9, 2006

Scale: 1" = 300' # 101

CITY OF KNOXVILLE - DEPARTMENT OF OPERATIONS - ENGINEERING DIVISION

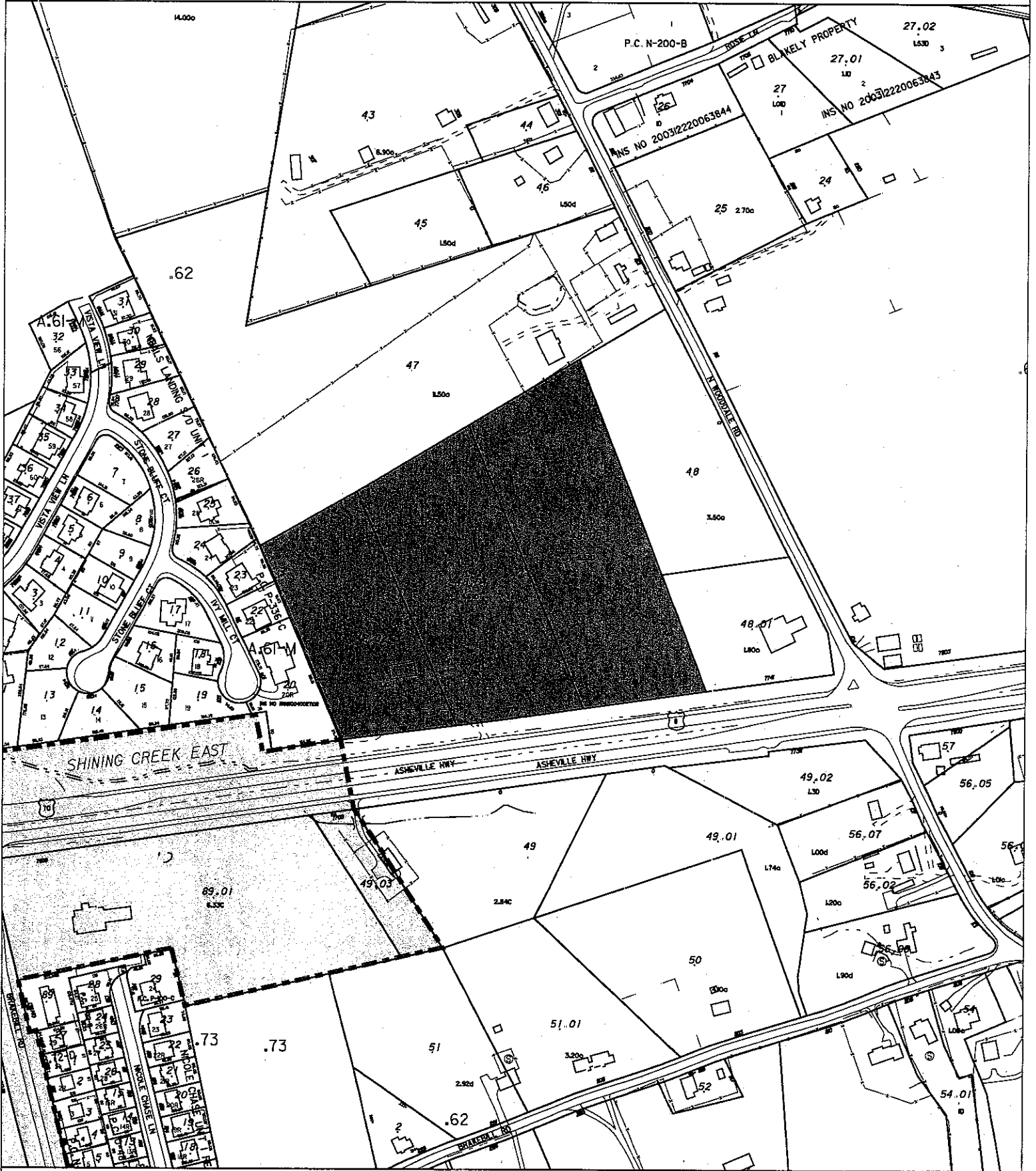

Parcel Number: 062 048.02, 062 048.04 & 062 048.05

Calculated Acres : 12.8680

5-Oct-2006

3-11-06 AX
MPC November 9, 2006

Scale: 1 in = 300 ft # 101