



AGENDA ITEM #: 54

MEMORANDUM

TO: Metropolitan Planning Commission
FROM: Buz Johnson, Deputy Director
DATE: Monday, November 02, 2009
SUBJECT: Staff Report for Plans of Service - 11-B-09-OB

The Planning Commission staff has received and reviewed Plans of Service for the following properties and has found them to be in conformance with the minimum statutory requirements for plans of service as outlined in Tennessee Code Annotated 6-6-102:

2-11-09.AX-A tract of land south of Alki Lane and approximately 160' southwest of the intersection of Ownby Lane and Alki Lane.

3-11-09.AX-A tract of land east of Ginn Dr. and approximately 685' northeast of the intersection of Maloney Rd. and Ginn Dr.

4-11-09.AX-Two tracts of land northwest of the intersection of Schaad Rd. and Teddy Lane.

5-11-09.AX-A tract of land east of Washington Pike and approximately 425' north of the intersection of Edmondson Lane and Washington Pike.

6-11-09.AX-A tract of land north of S. Ruggles Ferry Pike and approximately 280' east of the intersection of E. Governor John Sevier Hwy.

STAFF RECOMMENDATION:

Approve and adopt this report and forward these findings to the Knoxville City Council.

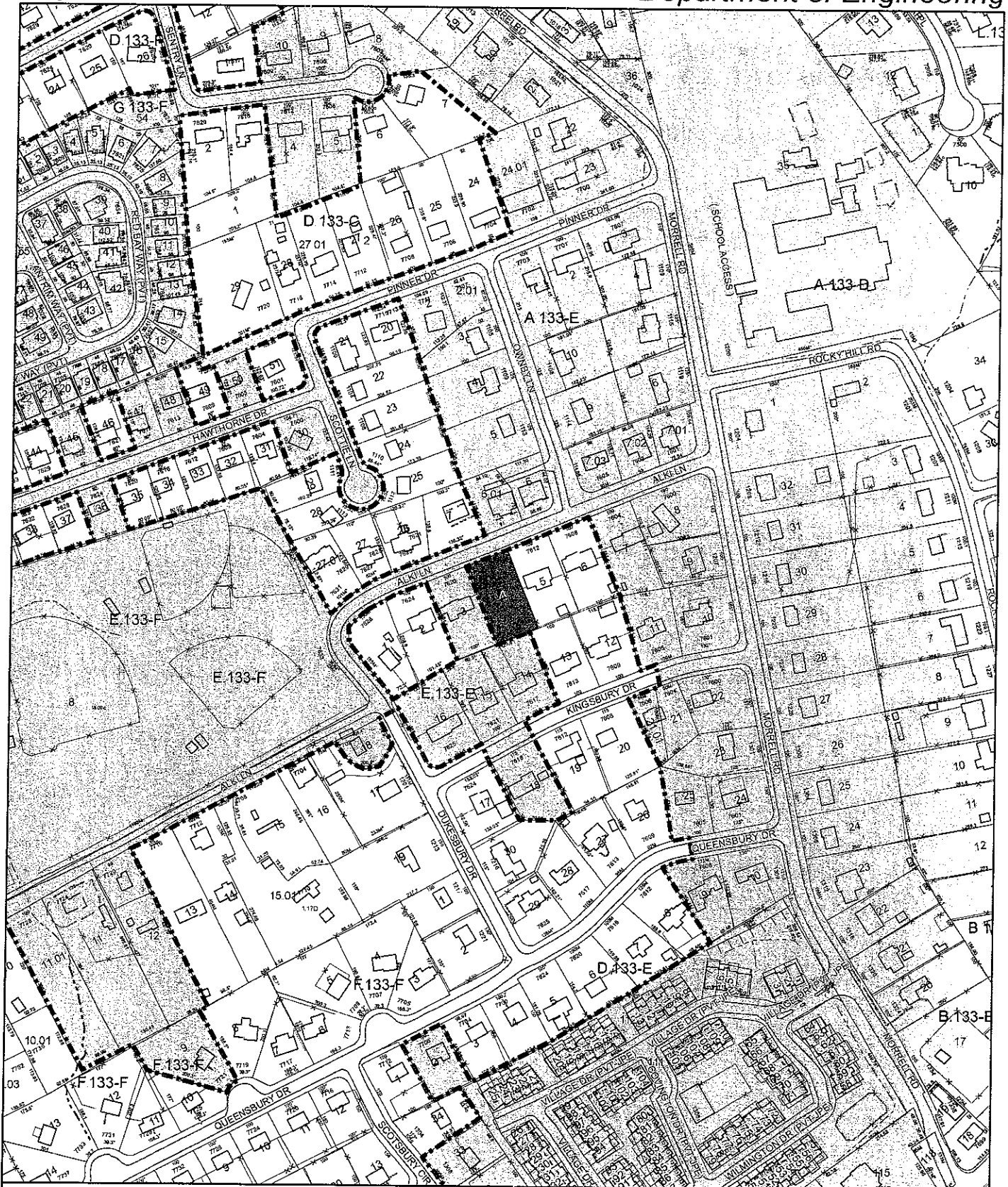

Parcel Number: 133EE004

Calculated Acres: 0.4496

File No. 02-11-09 AX

Date: 27-Aug-2009

Scale: 1in = 300 ft

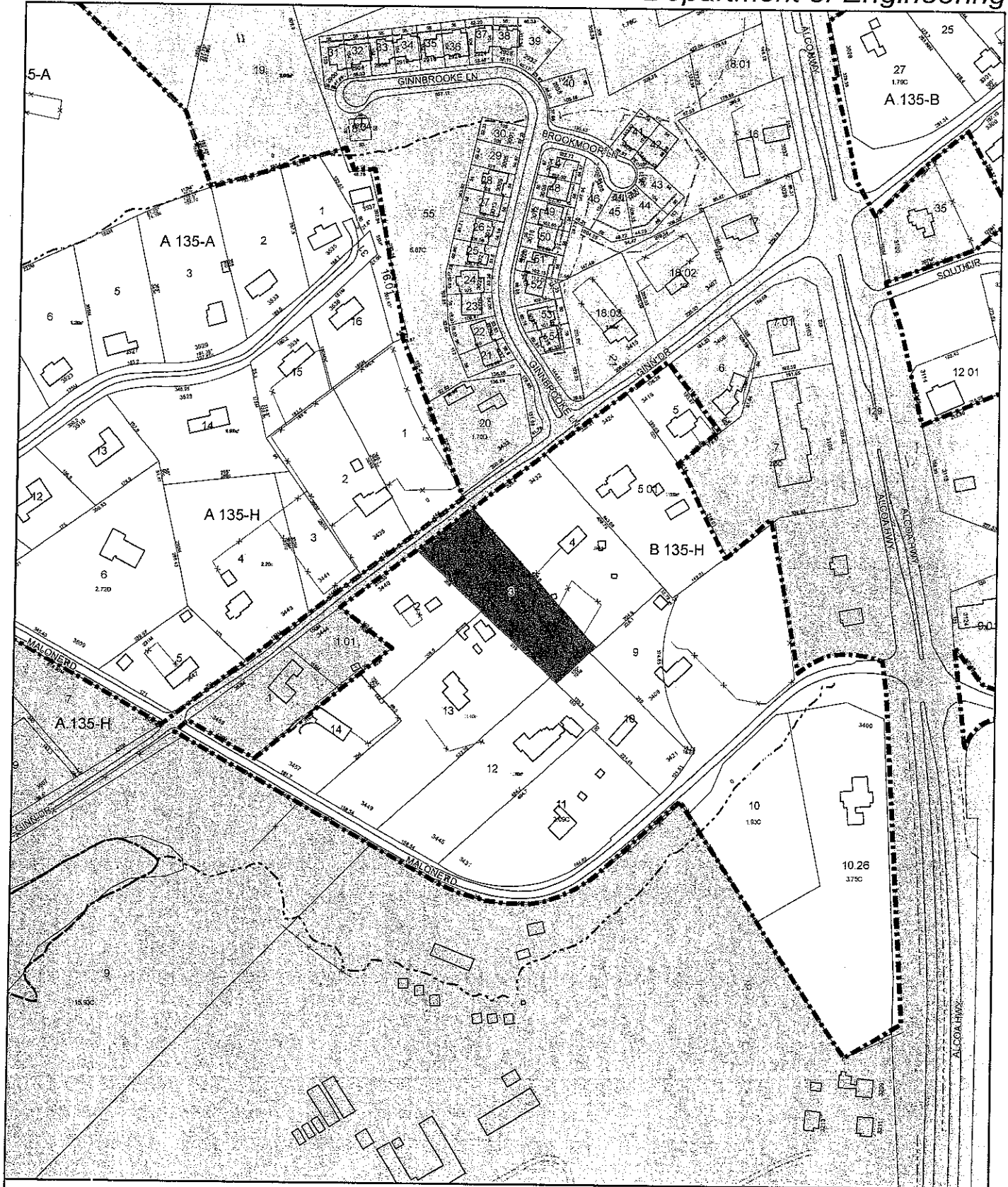

Parcel Number: 135HB003

Calculated Acres: 1.3998

File No. 03-11-09.AX

Date: 27-Aug-2009

Scale: 1in = 300 ft

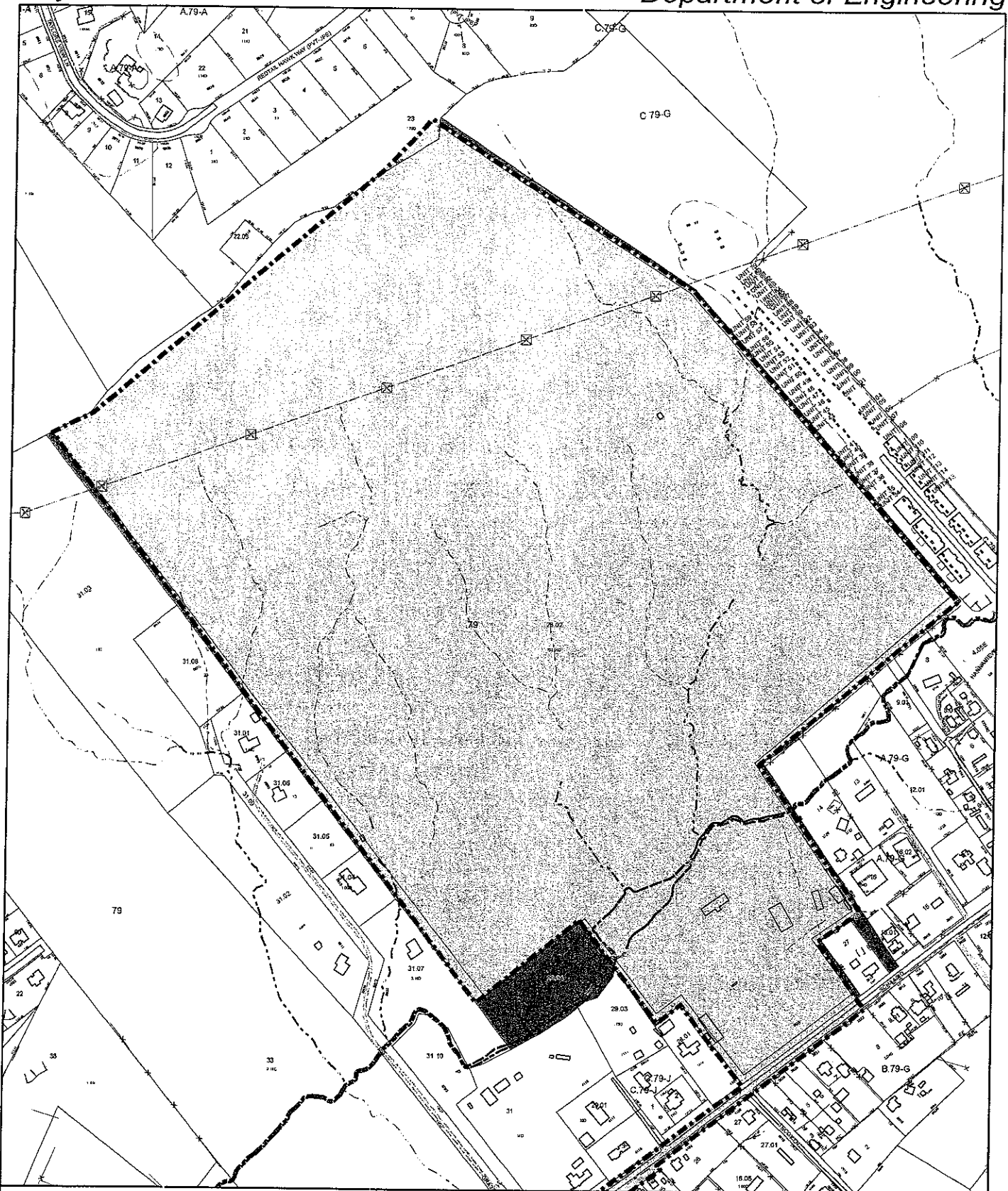

Parcel Number: 079 029.04 & Part of 079 028

Date: 27-Aug-2009

Calculated Acres: 5.1051

File No. 04-11-09.AX

Scale: 1in = 500 ft

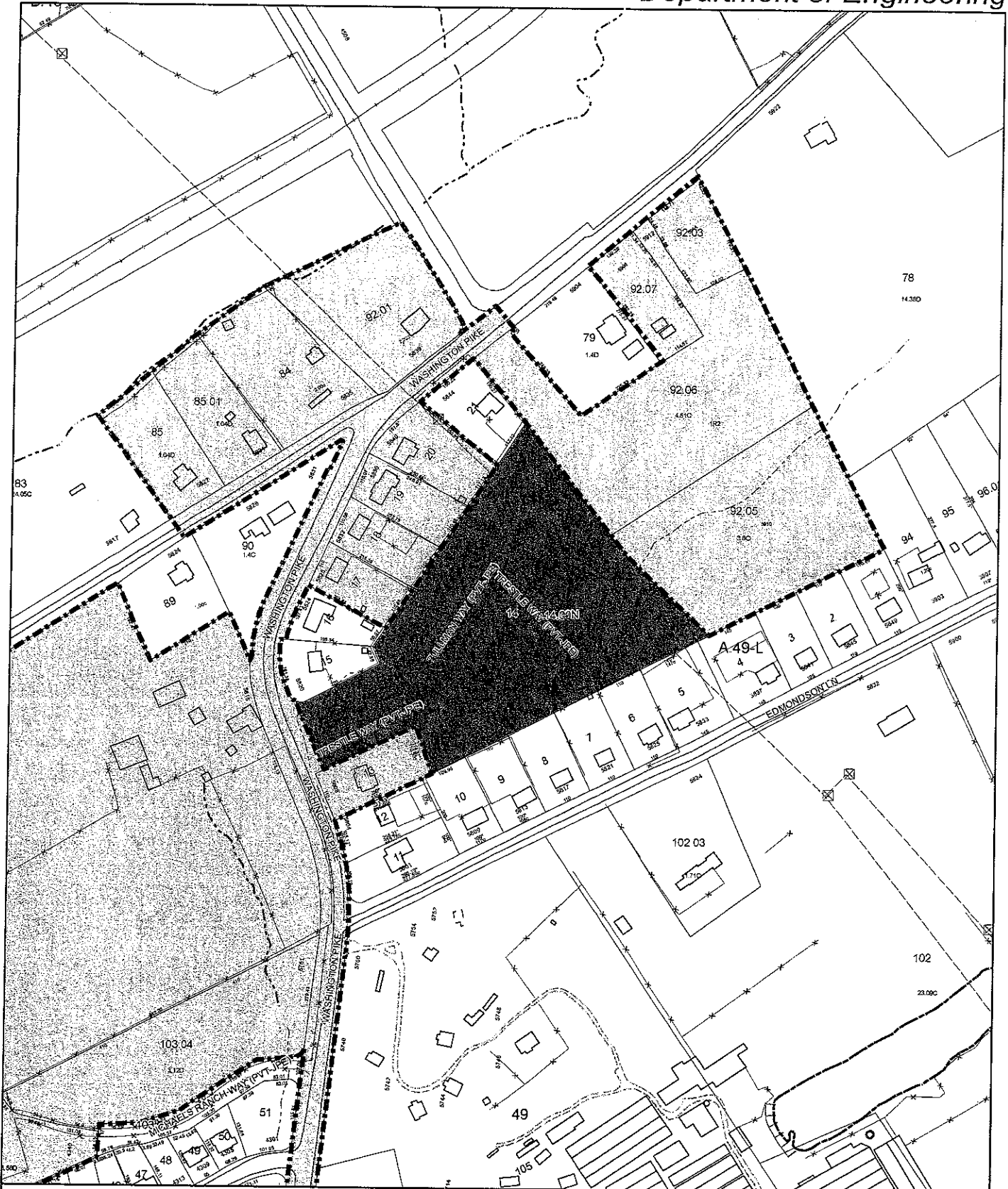

Parcel Number: 049LA014
 Calculated Acres: 7.6005
 File No. 05-11-09 AX

Date: 27-Aug-2009
 Scale: 1in = 300 ft

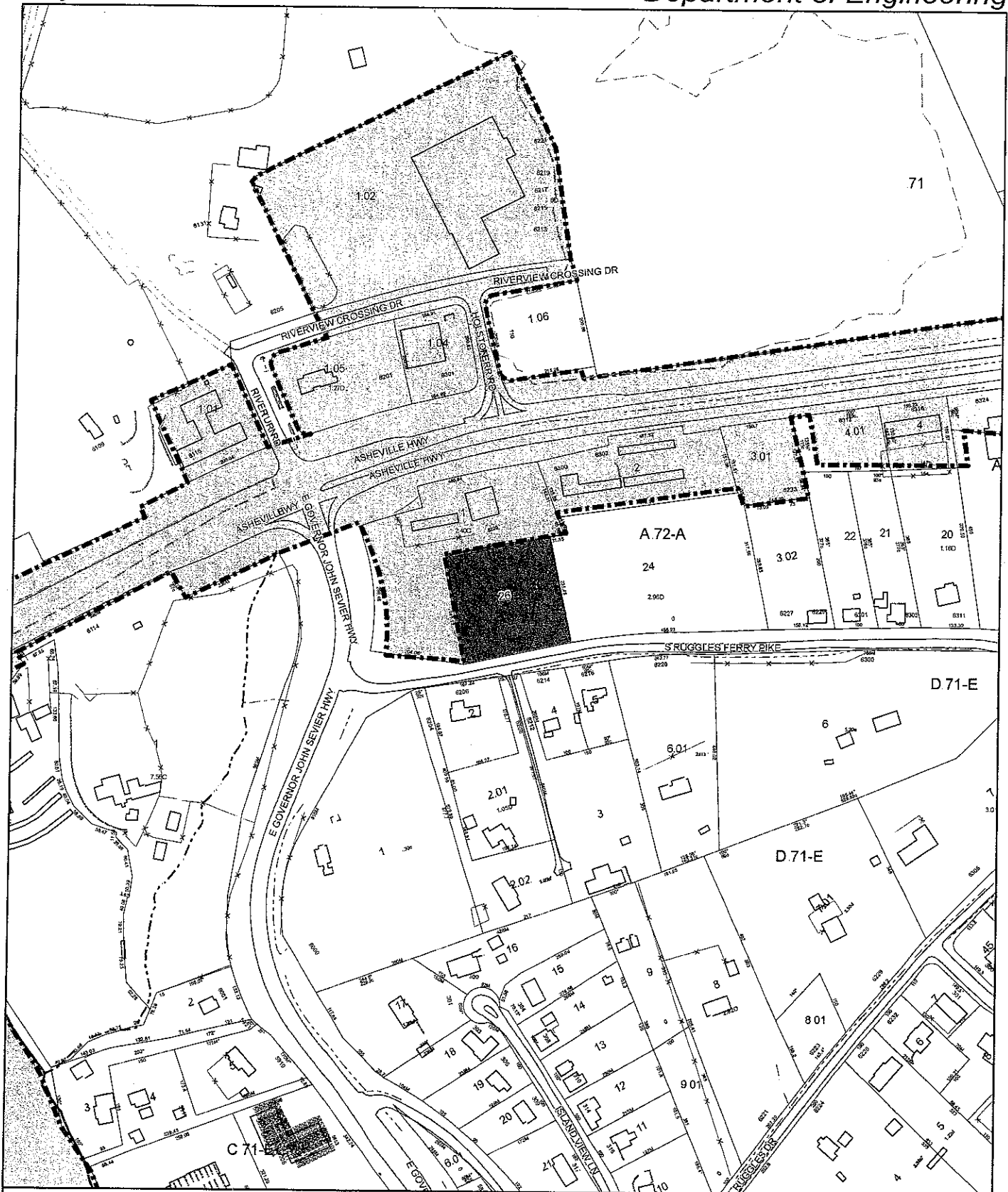

Parcel Number: 072AA026

Calculated Acres: 1.4308

File No. 06-11-09.AX

Date: 27-Aug-2009

Scale: 1in = 300 ft