



[Enter Title Here]

[Enter Subtitle Here]

[Enter Notes Here]

**Knoxville - Knox County - KUB Geographic Information System**



Printed: April 7, 2010



KGIS makes no representation or warranty as to the accuracy of his map and its information nor to its fitness for use. Any user of this map product accepts the same AS IS, WITH ALL FAULTS, and assumes all responsibility for the use thereof, and futher covenants and agrees to hold KGIS harmless from any and all damage, loss, or liability arising from any use of this map product.

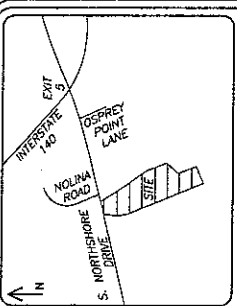

LOCATION MAP N.T.S.

- NOTES: 1) CLT MAP 154, PARCEL 08111. 2) THIS SUBDIVISION CONTAINS 484 ACRES DRAWN INTO 100' WIDE LOTS... 3) UTILITY, DRAINAGE, CONSTRUCTION EASEMENTS OF 10' WIDE ALL EXTERIOR LOT LINES AND ALONG ALL ROAD ALING ALL INTERIOR LOT LINES, EXCEPT AS NOTED BY THE SUBDIVISION MANAGER...

- APPLICANT REQUESTS: 1) REDUCE THE WIDTH AND DRAINAGE EASEMENT FROM 15' TO 10'... 2) REDUCE THE WIDTH AND DRAINAGE EASEMENT FROM 15' TO 10'... 3) REDUCE THE WIDTH AND DRAINAGE EASEMENT FROM 15' TO 10'...

CHORD TABLE with columns: CURVE, BEARING, CHORD, LENGTH, RADIUS. Includes curves C1 through C8.

LINE TABLE with columns: LINE, BEARING, LENGTH, RADIUS. Includes lines L1 through L13.

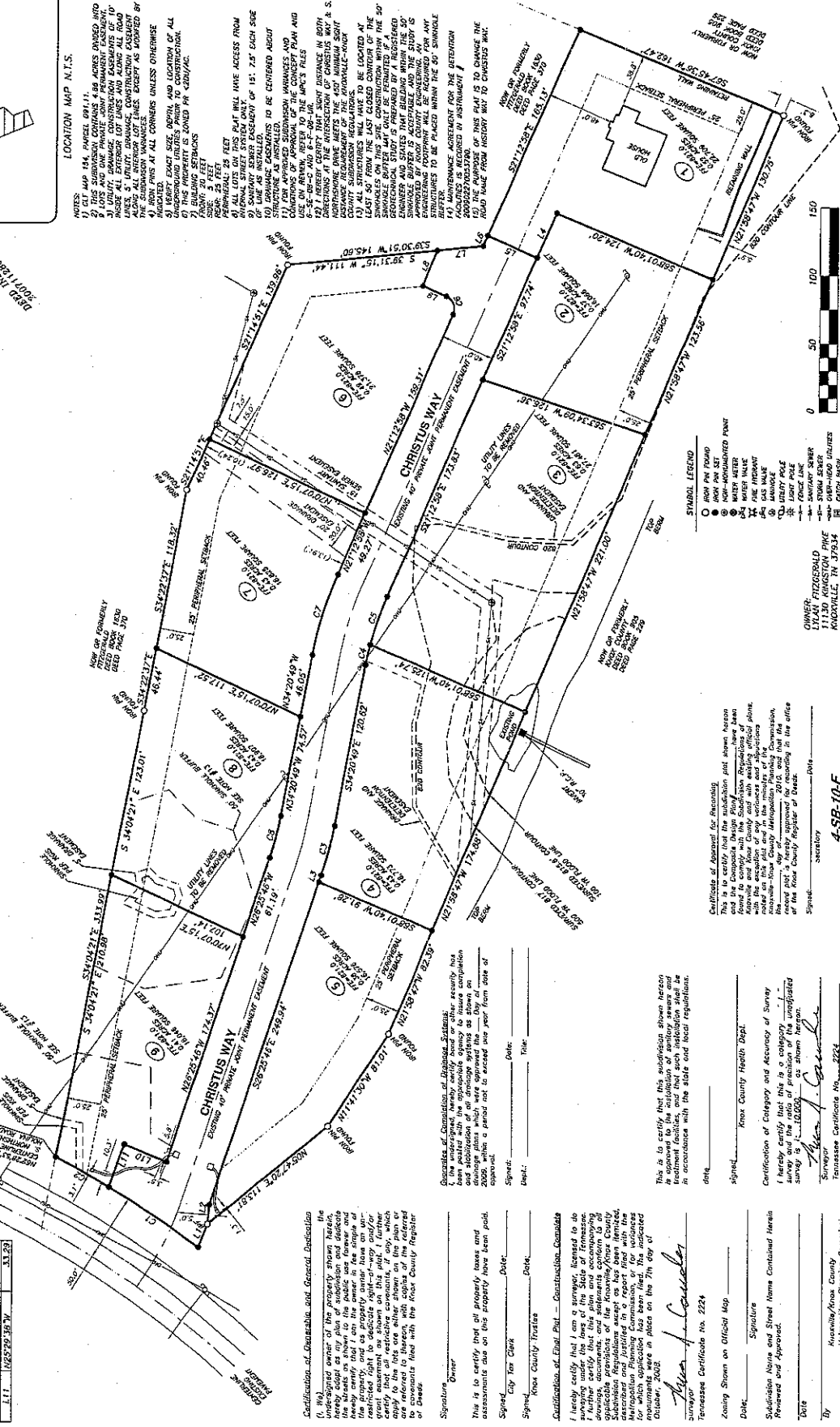

REPLAT OF STONEY POINT FARM. REVISED 3-27-70. Copyright © 2010.

OWNER: LIZAL FITZGERALD. ADDRESS: 1101 FITZGERALD DRIVE, KNOXVILLE, TN 37634. PHONE: 855-367-9923.

BY: [Signature] Secretary. DATE: 07/10/2009.

CLT MAP: 154H. GROUP: B. PARCEL: 1.0, 1.4, 5.6, 2.8, 9.10. COUNTY: KNOX.

CITY: KNOX. COUNTY: KNOX. STATE: TENNESSEE. DISTRICT: 03H. MAP: 20071128042517. CITY 64006. TENNESSEE PLAT: 035.

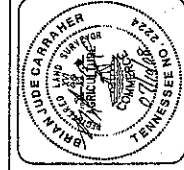

CARRAHER & WARD, LLC. ALASKA-CONSULTING ENGINEERS. P.O. BOX 52412 / KNOXVILLE, TN 37950-2412. OFFICE: 865.650.0104 FAX: 865.650.7689.

Professional Engineer Seal for Elizabeth J. Carraher, State of Tennessee, No. 2224.

This is to certify that this subdivision shows herein treatment facilities, and that such installation shall be in accordance with the state and local regulations.

Signature of Elizabeth J. Carraher, dated 07/10/2009.

City of Knoxville, Knox County. This is to certify that all property taxes and assessments due on this property have been paid.

City of Knoxville, Knox County. This is to certify that I am a surveyor, licensed to do surveying under the laws of the State of Tennessee.