



February 3, 2012

TO: Metropolitan Planning Commission

FROM: Shannon Simms
AT&T
9733 Parkside Dr.
Knoxville, TN 37922

SUBJECT: CITY OF KNOXVILLE – Closure of State Route 332 (South Northshore Dr)
from Kroger Park Drive Right-of-Way to eastern property line of tax map 154EE001,
Council District 2, Southwest County Sector-3-A-12-SC

AT&T has facilities in this area. The closing will be satisfactory as originally proposed with an easement to maintain and replace our plant as needed in the area in question

Thank you,

A handwritten signature in cursive script that reads "Shannon R. Simms".

Shannon Simms



Knoxville Utilities Board



February 2, 2012

Mr. Mike Brusseau
Knoxville-Knox County
Metropolitan Planning Commission
Suite 403, City-County Building
Knoxville, Tennessee 37902

Dear Mr. Brusseau:

**Re: Right-of-Way Closure Request 3-A-12-SC
Block No. 51011
CLT No. 154
Parcel No. 1**

We have reviewed our records and find that we have existing utility facilities located within the subject right-of-way. The approximate location of these facilities is indicated on the enclosed prints. However, KUB does not release and hereby retains all easements and rights for existing utility facilities, whether or not shown on these prints.

Should this right-of-way be closed, KUB will require the following permanent easement for its utility facility.

Gas – 7.5 feet on each side of the centerline of the gas line, 15 feet total width
Gas – 12.5 feet on each side of the centerline of the gas line, 25 feet total width

So long as these conditions are met, KUB has no objection to the closure of this right-of-way. If you have any questions regarding this matter, please call me at (865) 558-2291.

Sincerely,

A handwritten signature in black ink that reads 'Greg Patterson'. The signature is written in a cursive, flowing style.

Greg L. Patterson, P.E.
Engineering

glp/ggt

Enclosure

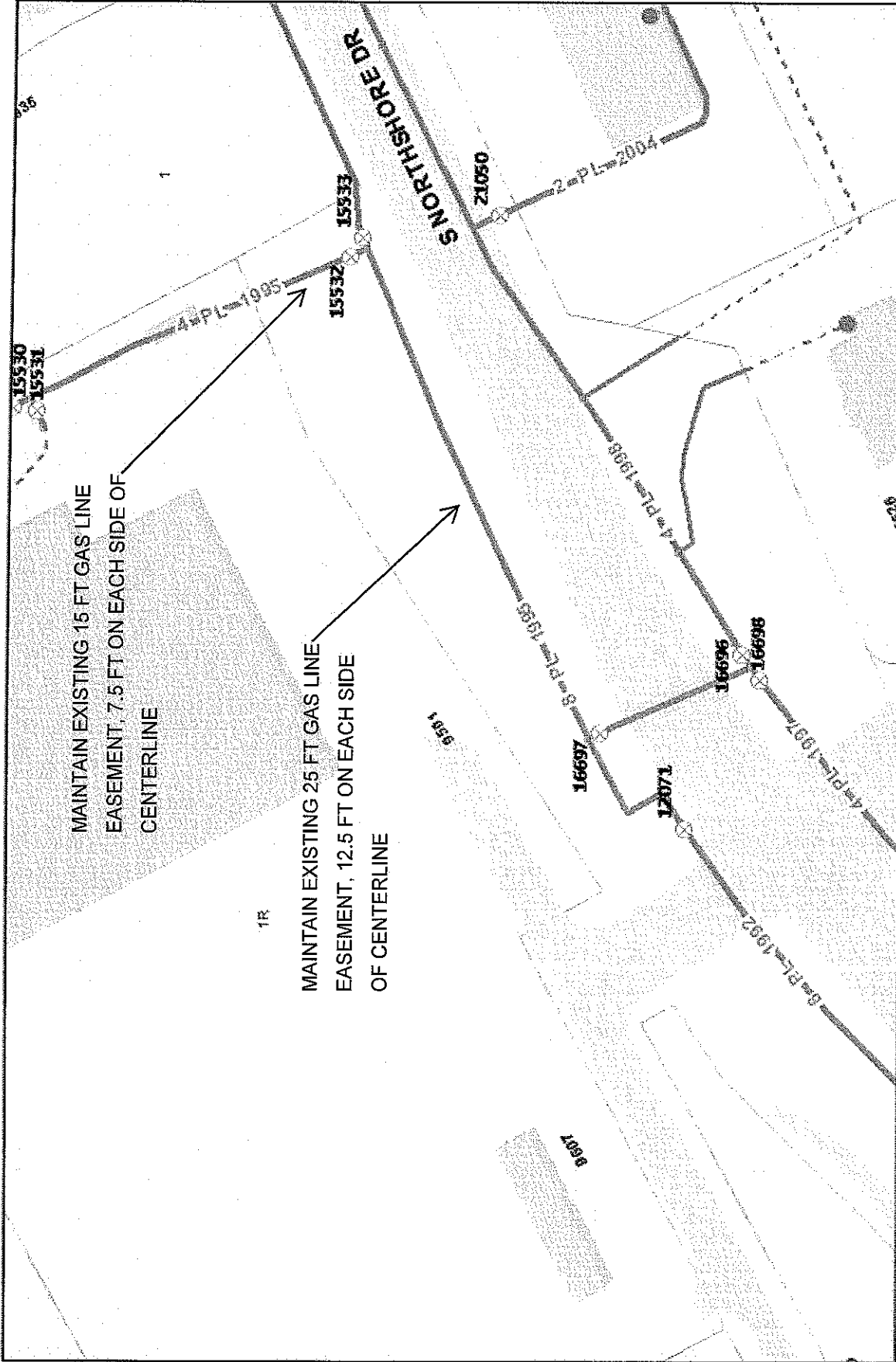

MAINTAIN EXISTING 15 FT GAS LINE
EASEMENT, 7.5 FT ON EACH SIDE OF
CENTERLINE

MAINTAIN EXISTING 25 FT GAS LINE
EASEMENT, 12.5 FT ON EACH SIDE
OF CENTERLINE

1R



Knoxville Utilities Board
product warning: This map was produced from the Landbase Information system maintained by KUB. This map should not be relied on for engineering, design, or surveying work or other similar type uses. The information on this map is cited and has no warranty of merchantability or warranty for fitness of use for a particular purpose, express or implied. This map is produced, printed, and distributed as is, with all faults.

File No. 3-A-12-SC

CLT MAP #154 PARCEL #1 CITY BLOCK #51011

250 Feet

Printed: 02/01/2012 16:13 PM

