



CITY OF KNOXVILLE

Engineering
James R. Hagerman, P.E.
Director of Engineering

July 22, 2013

Mr. Mike Brusseau, AICP, Senior Planner
Knoxville-Knox County Metropolitan Planning Commission
City-County Building, Suite 403
Knoxville, Tennessee 37902

SUBJECT: MPC File # 8-F-13-SC, closure of Frances St between Melrose Ave & Andy Holt Ave
City Blocks 10600 & 10622

Mr. Brusseau:

The City Engineering Department has no objections to close the above described right-of-way area provided the following conditions, subject to City Engineering approval, are met:

1. Should this right-of-way be closed, the applicant assumes maintenance responsibility for all stormwater systems previously maintained by the City, within the closure area. The applicant will maintain the approved stormwater facilities in good working order acceptable to the City Department of Engineering. Minimum maintenance of the said facilities shall include sediment, debris, oil, hydrocarbons, and foreign materials removal so that the operation and capacity of the stormwater facilities continue to meet acceptable standards.
2. If the applicant subsequently conveys property abutting any closed areas, the applicant shall provide legal access to a public street for ingress/egress, utilities, etc. necessary to support conveyed property.
3. Melrose Ave is currently a 1 way street but will accommodate 2-way traffic. The applicant must allow for 2 way travel along Melrose Ave and provide a transitional plan subject to Engineering approval.
4. The applicant shall dedicated easements over portions of the proposed closure area of Frances St to accommodate a public turnaround for the resulting dead-end on Melrose Ave.
5. The dedicated easements in item no. 4 shall be abandoned and extinguished if Melrose Ave is ever closed or other approvable means is provided to prevent a dead-end situation.
6. All conditions must be met within one (1) year upon the final approval by City Council. Otherwise, this process will be deemed to be null and void and of no effect.
7. The closing ordinance shall state that the closure shall become effective only after the Department of Engineering has provided written verification to the City Recorder that all conditions have been met.

Sincerely,

Benjamin D. Davidson

Benjamin D. Davidson, PLS, Technical Services Administrator, Department of Engineering
Ph: 865-215-2148

C: Brently J. Johnson, P.E., R.L.S., Engineering Planning Chief
Christopher S. Howley, P.E., Plans Review and Development Inspections



Knoxville Utilities Board



July 9, 2013

Mr. Mike Brusseau
Knoxville-Knox County
Metropolitan Planning Commission
Suite 403, City-County Building
Knoxville, Tennessee 37902

Dear Mr. Brusseau:

**Re: Right-of-Way Closure Request 8-F-13-SC
Block No. 10600 & 10622
CLT No. 108
Parcel No. 33**

We have reviewed our records and find that we have existing utility facilities located within the subject right-of-way. The approximate location of these facilities is indicated on the enclosed prints. However, KUB does not release and hereby retains all easements and rights for existing utility facilities, whether or not shown on these prints.

Should this right-of-way be closed, KUB will require the following permanent easement for its utility facility.

Electric – 10 feet on each side of the centerline of the electric line, 20 feet total width
Gas – 7.5 feet on each side of the centerline of the gas line, 15 feet total width
Sewer – 7.5 feet on each side of the centerline of the wastewater line, 15 feet total width
Water – 7.5 feet on each side of the centerline of the water line, 15 feet total width

So long as these conditions are met, KUB has no objection to the closure of this right-of-way. If you have any questions regarding this matter, please call me at (865) 558-2291.

Sincerely,

A handwritten signature in cursive script that reads 'Greg Patterson'.

Greg L. Patterson, P.E.
Engineering

glp/ggt

Enclosure

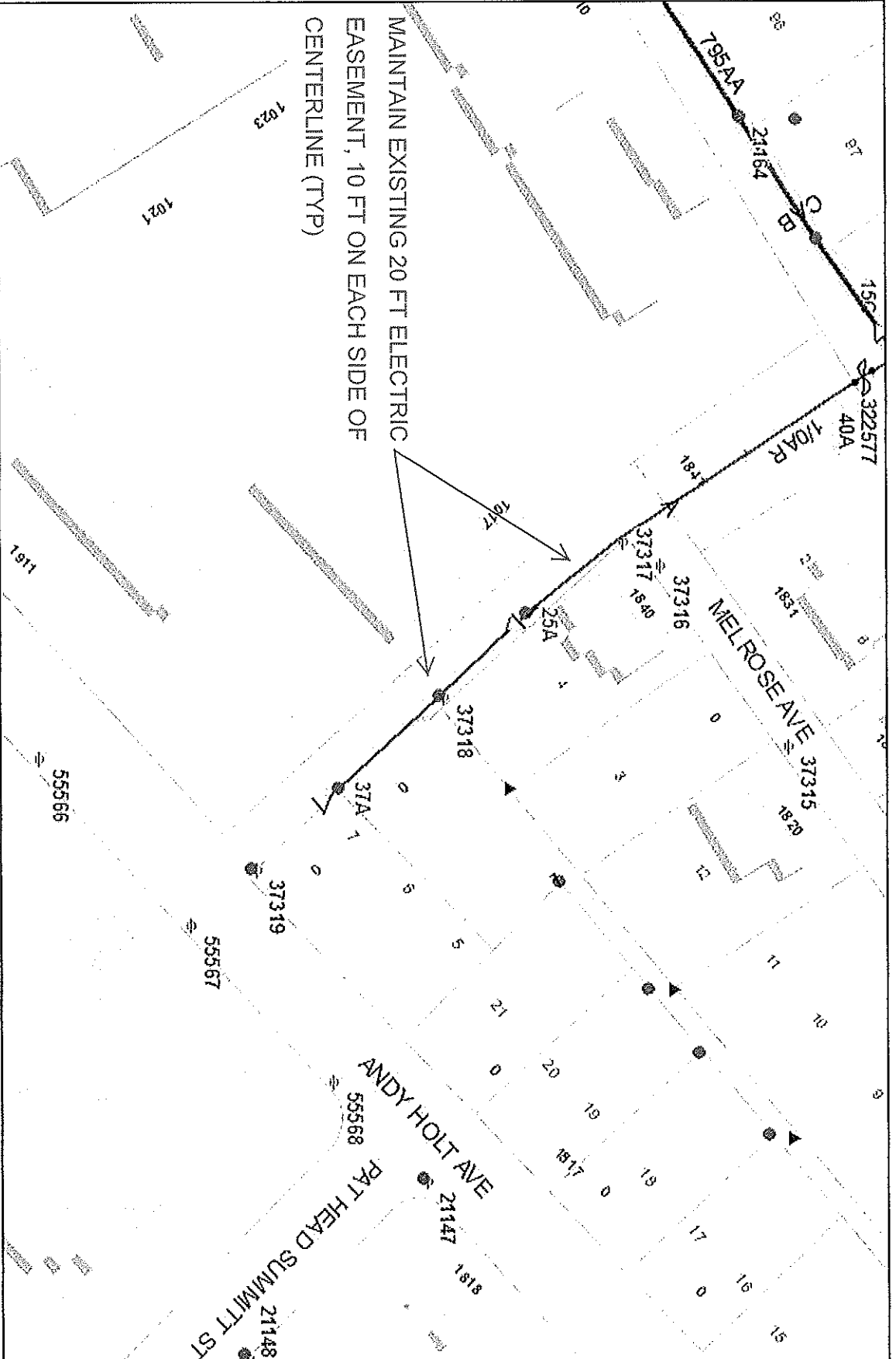

MAINTAIN EXISTING 20 FT ELECTRIC
EASEMENT, 10 FT ON EACH SIDE OF
CENTERLINE (TYP)



File No. 8-F-13-SC

Melrose Ave to Andy Holt Ave

Closure of Frances Street

CLT Map#108

(Electric)

Parcel #33

City Blocks) 10600 & 10622

200 Feet

Printed: 07/09/2013 8:32 AM



Known: Utilities Board
Product Warning: This map was produced from the Landbase Information system maintained by KGIS. This map should not be relied on for engineering, design, or surveying work or other similar type uses. The information on this map is dated and has no warranty of merchantability or warranty for fitness of use for a particular purpose, express or implied. This map is produced, printed, and distributed as is, with all faults.

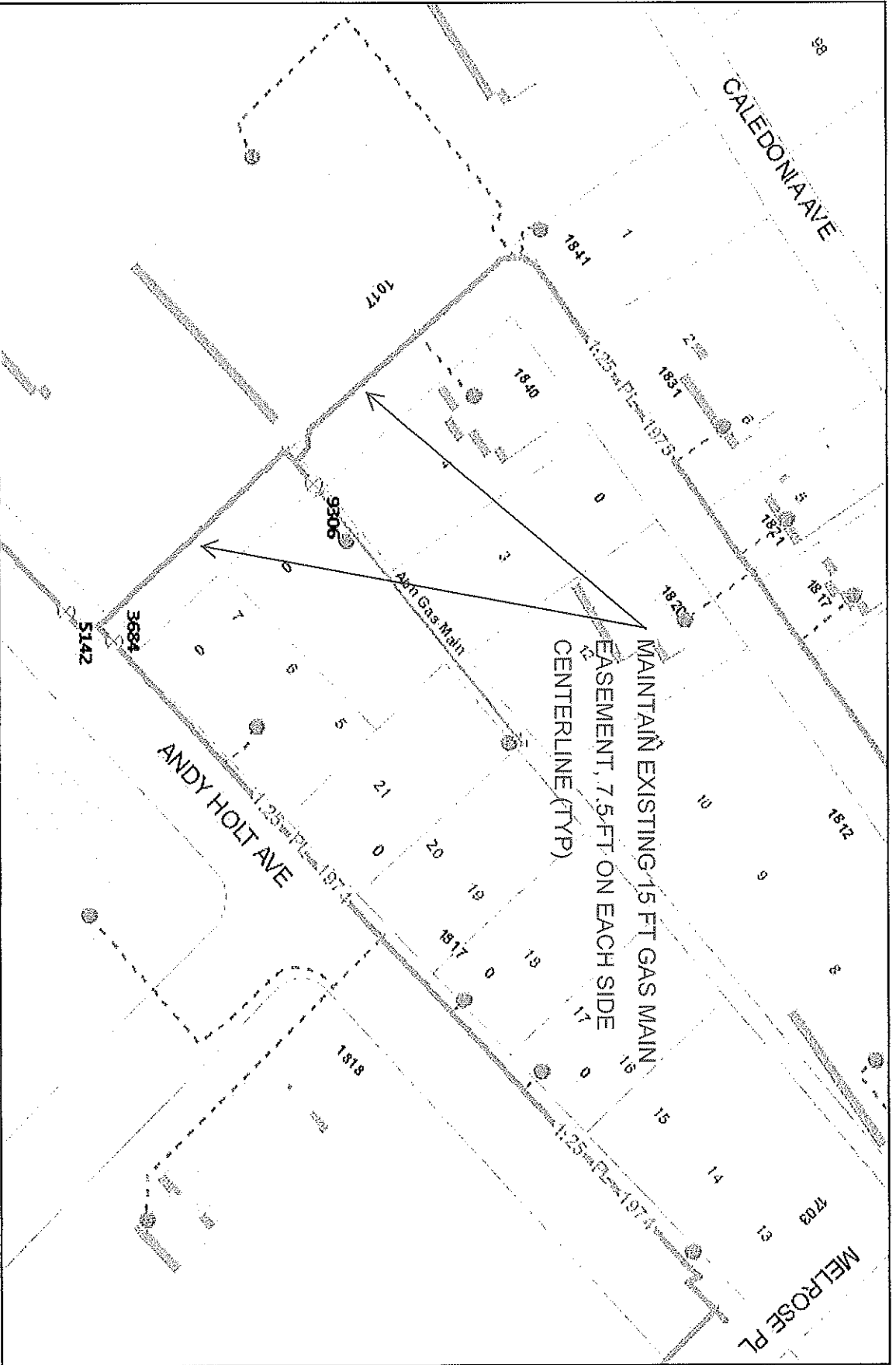

File No. 8-F-13-SC Closure of Frances Street (Gas)

Melrose Ave to Andy Holt Ave

CLT Map#108

Parcel #33

City Blocks) 10600 & 10622



Printed: 5/10/2013 8:32 AM



Known: Unknown Board
 Product Warning: This map was produced from the Landbase Information system maintained by KUBS. This map should not be relied on for engineering, design, or surveying work or other similar type uses. For information on this map is dated and has no warranty of merchantability or warranty for fitness of use for a particular purpose, express or implied. This map is produced, printed, and distributed as is, with all faults.

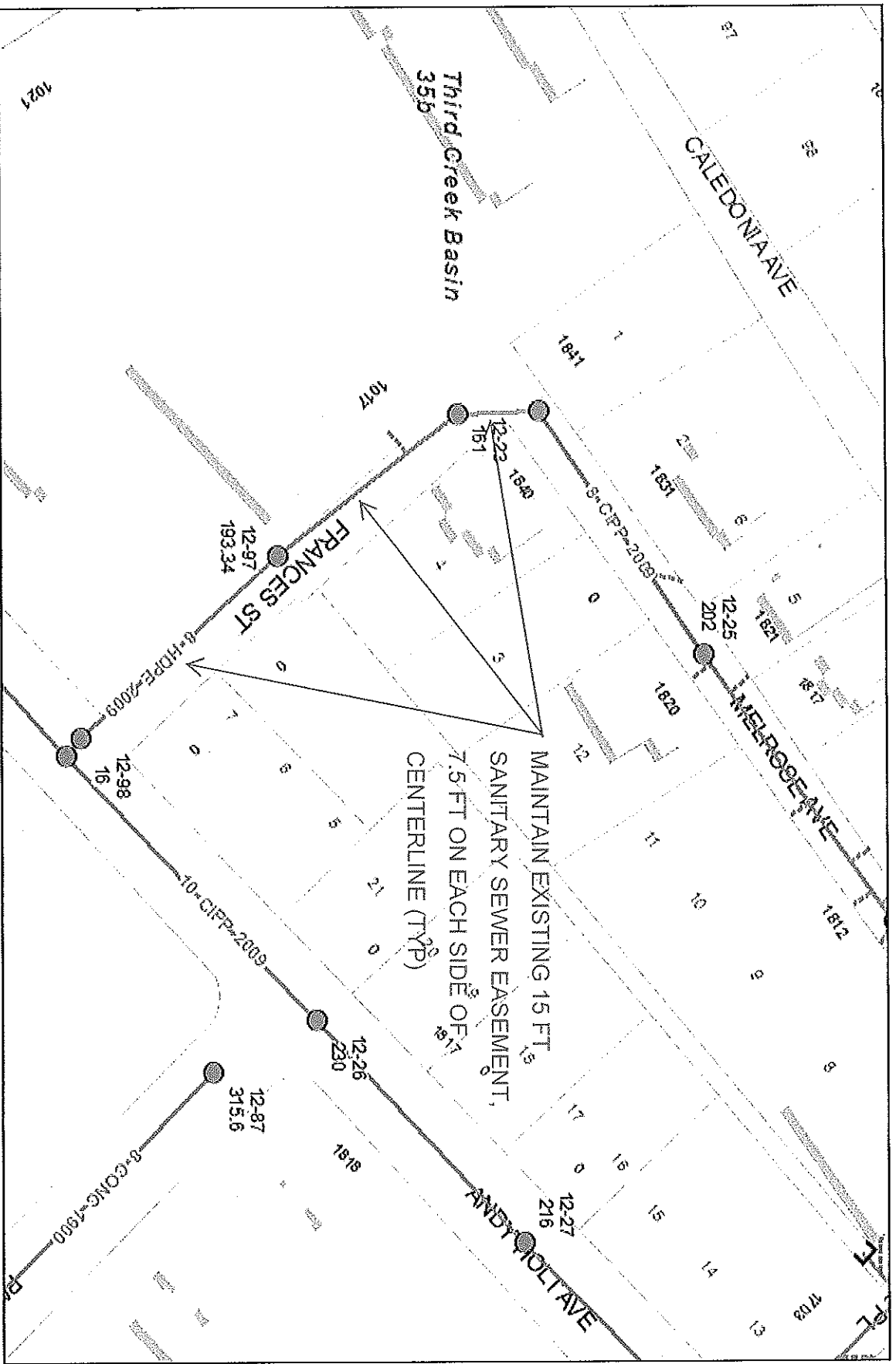

Knowlton Utilities Board

File No. 8-F-13-SC
Melrose Ave to Andy Holt Ave

Closure of Frances Street
CLT Map #108 Parcel #33 City Block(s) 10600 & 10622

(Sewer)



Printed: 07/10/2013 8:10 AM

Product Warning: This map was produced from the Landbase Information system maintained by KUB. This map should not be relied on for engineering, design, or surveying work or other similar type uses. The information on this map is stated and has no warranty of merchantability or warranty for fitness of use for a particular purpose, express or implied. This map is produced, printed, and distributed as is, with all faults.

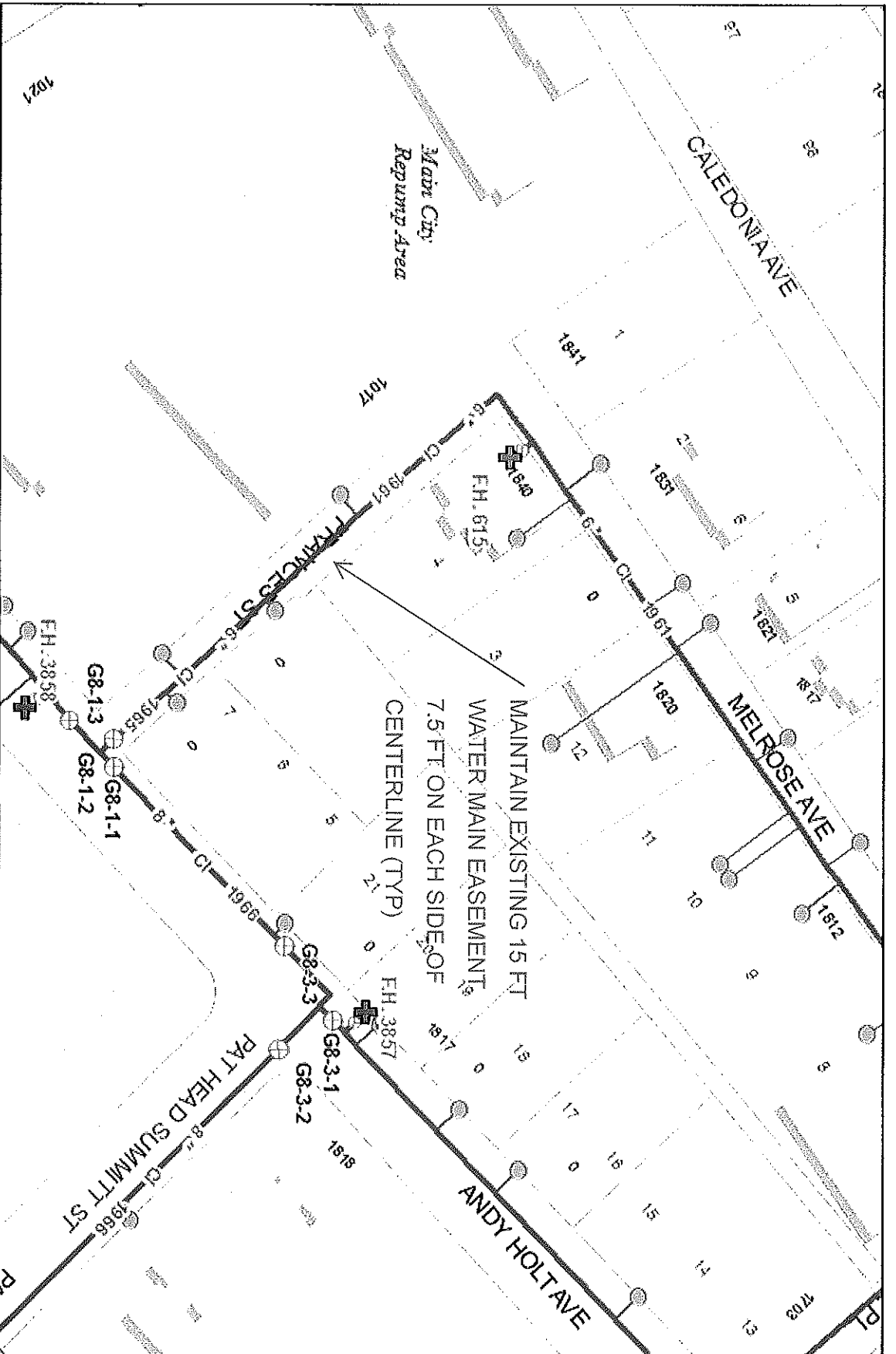

File No. 8-F-13-SC Closure of Frances Street (Water)

Melrose Ave to Andy Holt Ave CLT Map #108 Parcel #33 City Block(s) 10600 & 10622



Known to Utilities Board

Product Warning: This map was produced from the database information system maintained by KGIS. This map should not be relied on for engineering, design, or surveying work or other similar type uses. The information on this map is dated and has no warranty of merchantability or warranty for fitness of use for a particular purpose, express or implied. This map is produced, printed, and distributed as is, with all faults.



Printed: 07/10/2013 8:12 AM