

8-H-13-SC - on city of K



CITY OF KNOXVILLE

Engineering
James R. Hagerman, P.E.
Director of Engineering

July 22, 2013

Mr. Mike Brusseau, AICP, Senior Planner
Knoxville-Knox County Metropolitan Planning Commission
City-County Building, Suite 403
Knoxville, Tennessee 37902

SUBJECT: MPC File # 8-H-13-SC, closure of Twentieth St between Terrace Ave & Andy Holt Ave
City Blocks 10541, 10581, 10582, & 10600

Mr. Brusseau:

The City Engineering Department has no objections to close the above described right-of-way area provided the following conditions, subject to City Engineering approval, are met:

1. Should this right-of-way be closed, the applicant assumes maintenance responsibility for all stormwater systems previously maintained by the City, within the closure area. The applicant will maintain the approved stormwater facilities in good working order acceptable to the City Department of Engineering. Minimum maintenance of the said facilities shall include sediment, debris, oil, hydrocarbons, and foreign materials removal so that the operation and capacity of the stormwater facilities continue to meet acceptable standards.
2. If the applicant subsequently conveys property abutting any closed areas, the applicant shall provide legal access to a public street for ingress/egress, utilities, etc. necessary to support conveyed property.
3. Closing Twentieth St will prevent ingress/egress to 2 existing open public right-of-ways shown on the City Ward Map within City Blocks 10581 and 10582. The applicant shall close these right-of-ways, or provide other approvable means for ingress/egress and turnarounds for these areas, before the closure of the proposed area of Twentieth St can become effective.
4. All conditions must be met within one (1) year upon the final approval by City Council. Otherwise, this process will be deemed to be null and void and of no effect.
5. The closing ordinance shall state that the closure shall become effective only after the Department of Engineering has provided written verification to the City Recorder that all conditions have been met.

Sincerely,

Benjamin D. Davidson

Benjamin D. Davidson, PLS, Technical Services Administrator, Department of Engineering
Ph: 865-215-2148

C: Brently J. Johnson, P.E., R.L.S., Engineering Planning Chief
Christopher S. Howley, P.E., Plans Review and Development Inspections



Knoxville Utilities Board

8-H-13-SC-COR KUB

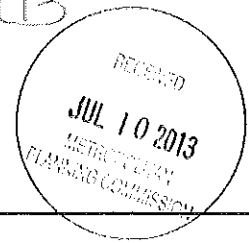

July 9, 2013

Mr. Mike Brusseau
Knoxville-Knox County
Metropolitan Planning Commission
Suite 403, City-County Building
Knoxville, Tennessee 37902

Dear Mr. Brusseau:

**Re: Right-of-Way Closure Request 8-H-13-SC
Block No. 10600 & 10581
CLT No. 108
Parcel No. 34**

We have reviewed our records and find that we have existing utility facilities located within the subject right-of-way. The approximate location of these facilities is indicated on the enclosed prints. However, KUB does not release and hereby retains all easements and rights for existing utility facilities, whether or not shown on these prints.

Should this right-of-way be closed, KUB will require the following permanent easement for its utility facility.

Electric – 10 feet on each side of the centerline of the electric line, 20 feet total width
Gas – 7.5 feet on each side of the centerline of the gas line, 15 feet total width
Sewer – 7.5 feet on each side of the centerline of the wastewater line, 15 feet total width
Water – 7.5 feet on each side of the centerline of the water line, 15 feet total width

So long as these conditions are met, KUB has no objection to the closure of this right-of-way. If you have any questions regarding this matter, please call me at (865) 558-2291.

Sincerely,

Greg L. Patterson, P.E.
Engineering

glp/ggt

Enclosure

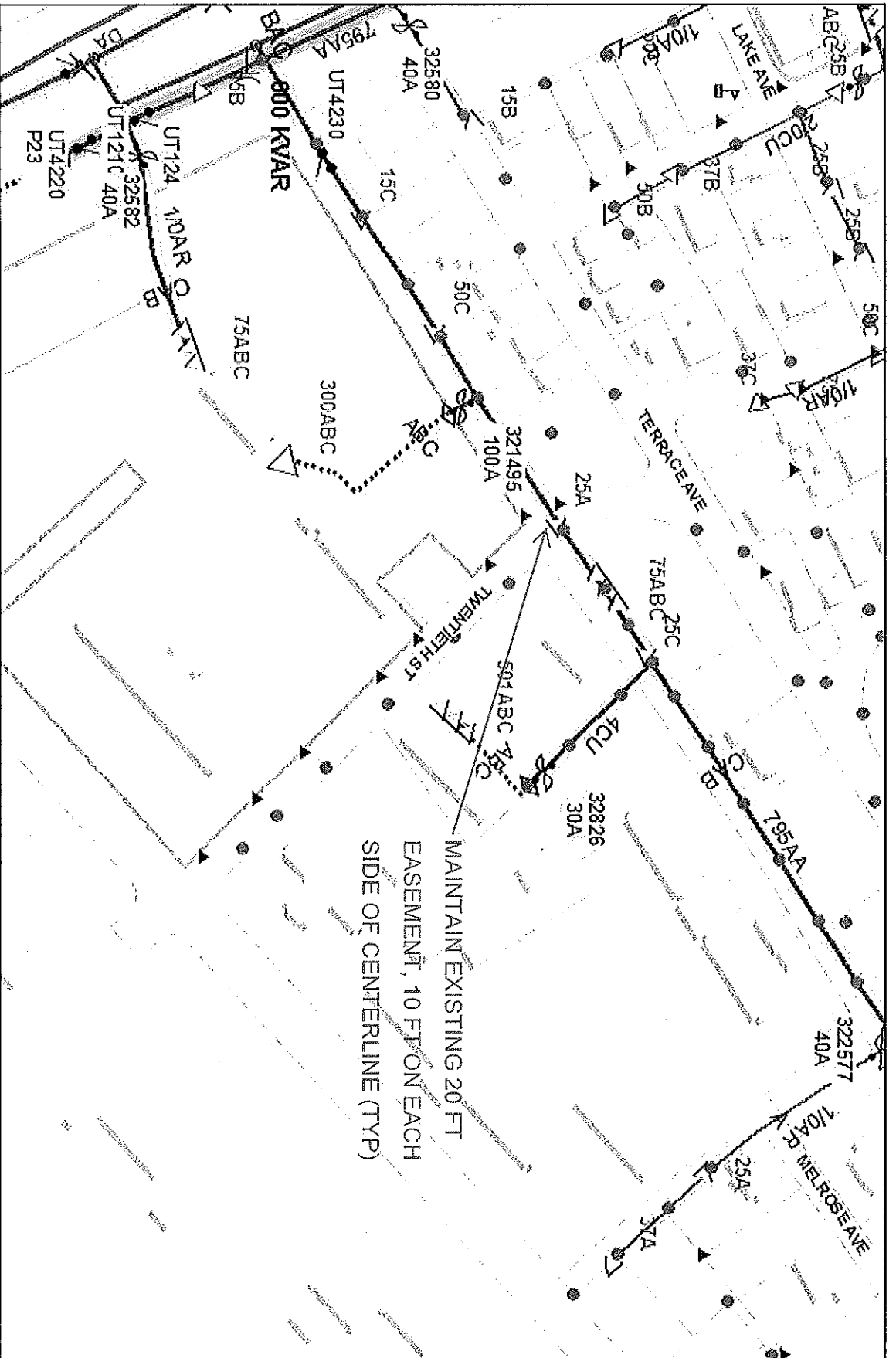

File No. 8-H-13-SC **Closure of Twentieth Street** **(Electric)**
 Terrace Ave to Andy Holt Ave CLT Map#108 Parcel #34 City Block(s) 10600 & 10581



Known: Utilities Board
 Product warning: This map was produced from the Landscape information system maintained by KUB. This map should not be relied on for engineering, design, or surveying work or other similar type uses. The information on this map is dated and has no warranty of merchantability or warranty for fitness of use for a particular purpose, express or implied. This map is produced, printed, and distributed as is, with all faults.

Printed: 07/08/2013 8:32 AM

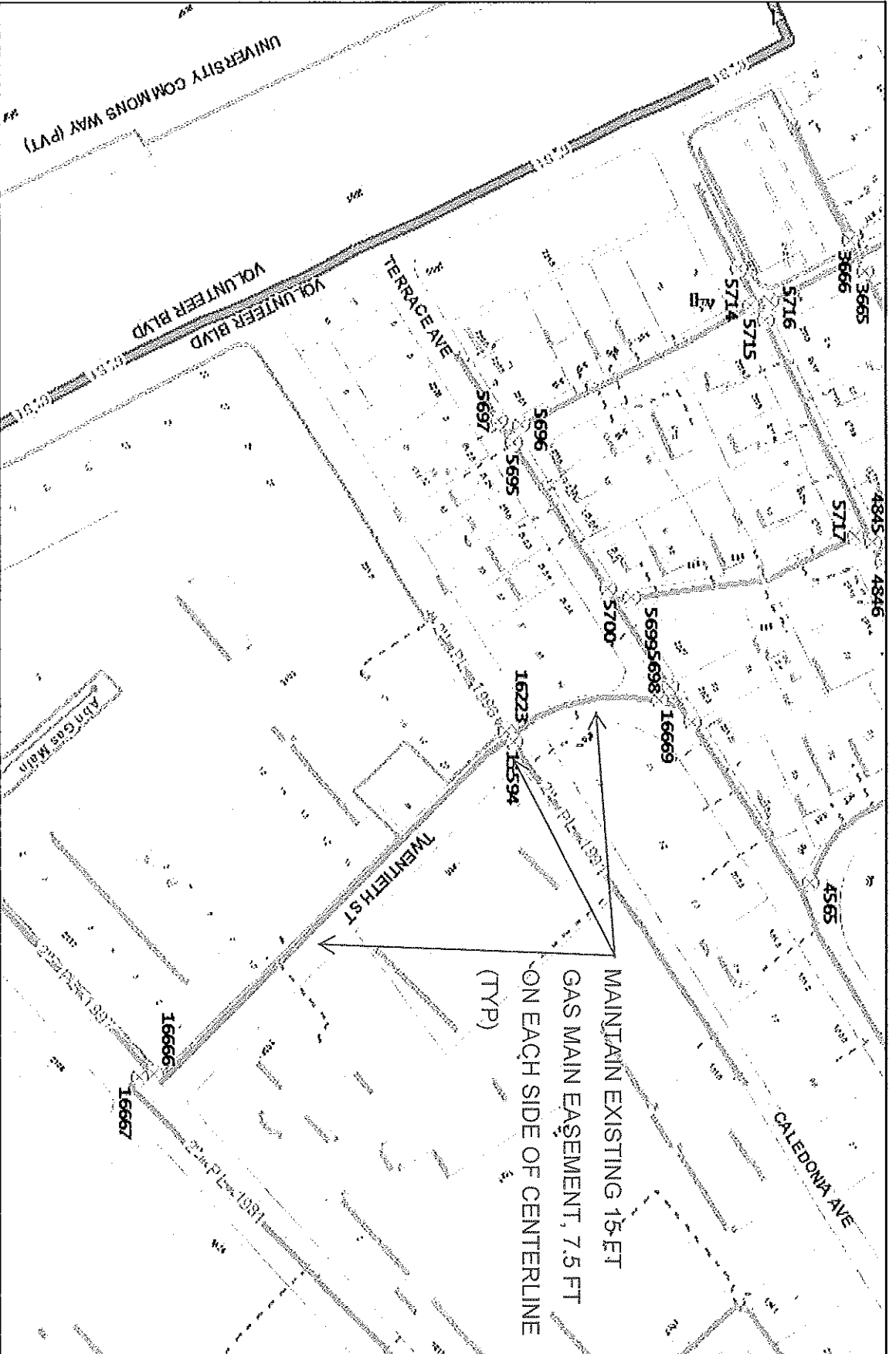

MAINTAIN EXISTING 15-FT
 GAS MAIN EASEMENT, 7.5 FT
 ON EACH SIDE OF CENTERLINE
 (TYP)

File No. 8-H-13-SC Closure of Twentieth Street (Gas)

Terrace Ave to Andy Holt Ave CLT Map#108 Parcel #34 City Block(s) 10600 & 10581



Known as Utilities Board 400 Feet



Product Warning: This map was produced from the Landbase information system maintained by KUB. This map should not be relied on for engineering, design, or surveying work or other similar type uses. The information on this map is dated and has no warranty of merchantability or warranty for fitness of use for a particular purpose, express or implied. This map is produced, printed, and distributed as is, with all faults.

Printed: 07/09/2013 8:32 AM

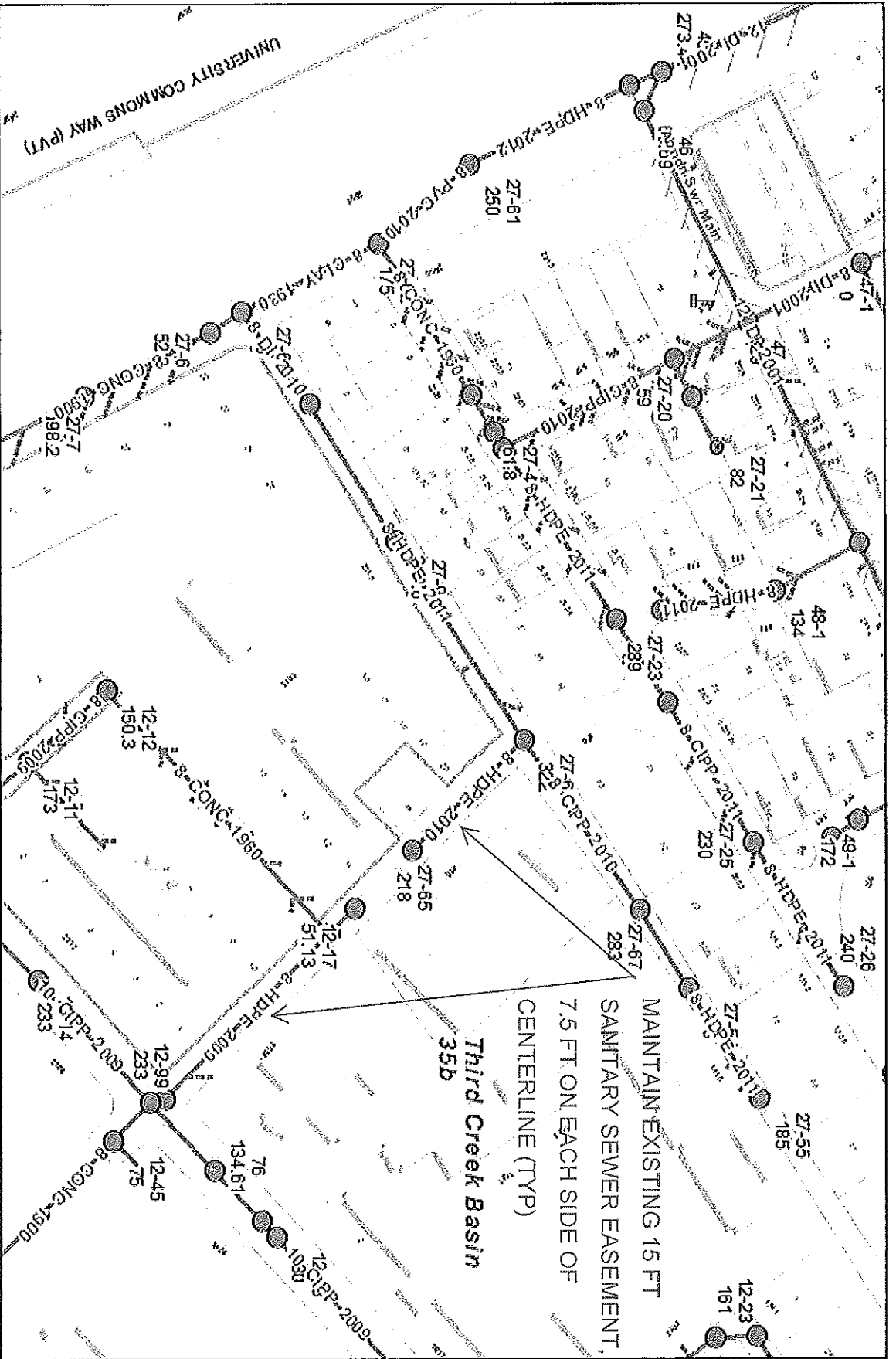

Known as Utilities Board

File No. 8-H-13-SC Closure of Twentieth Street (Sewer)
 Terrace Ave to Andy Holt Ave
 CLT Map#108 Parcel #34 City Block(s) 10600 & 10531



Printed: 07/08/2013 8:32 AM

Product Warning: This map was produced from the Landbase information system maintained by KUB. This map should not be relied on for engineering, design, or surveying work or other similar type uses. The information on this map is dated and has no warranty of merchantability or warranty for fitness of use for a particular purpose, express or implied. This map is produced, printed, and distributed as is, with all faults.

