

▶ **FILE #:** 2-A-13-UR **AGENDA ITEM #:** 25
 POSTPONEMENT(S): 2/14/2013 **AGENDA DATE:** 3/14/2013

▶ **APPLICANT:** CHANDER BHATEJA
 OWNER(S): Chander Bhateja

TAX ID NUMBER: 132 02514
 JURISDICTION: City Council District 2
 ▶ **LOCATION:** North side of N Peters Rd., west of Market Place Blvd.
 ▶ **APPX. SIZE OF TRACT:** 6.41 acres
 SECTOR PLAN: Southwest County
 GROWTH POLICY PLAN: Urban Growth Area (Inside City Limits)
 ACCESSIBILITY: Access is via N. Peters Rd., a four lane median divided arterial street within an 80' wide right-of-way.
 UTILITIES: Water Source: Knoxville Utilities Board
 Sewer Source: Knoxville Utilities Board
 WATERSHED: Ten Mile Creek

▶ **ZONING:** PC-2 (Retail and Distribution Park) & C-6 (General Commercial Park)
 ▶ **EXISTING LAND USE:** Entertainment businesses
 ▶ **PROPOSED USE:** Motels and Restaurants

HISTORY OF ZONING: The property was zoned PC-2 and C-6 at the time of annexation in 1990. The existing commercial recreational use was approved by MPC in 1993.

SURROUNDING LAND USE AND ZONING:
 North: Interstate 40/75 / C-3 commercial
 South: Windsor Square shopping center / SC-3 commercial
 East: Restaurants & motels / C-6 commercial
 West: Retail, restaurants & motels / C-6 commercial

NEIGHBORHOOD CONTEXT: The site is located in the Cedar Bluff area in the commercial corridor that is situated between Kingston Pk. and I-40/75.

STAFF RECOMMENDATION:

- ▶ **APPROVE the request for 2 motels (212 guest rooms) and 17,000 sq. ft. of restaurant space as shown on the site plan subject to 8 conditions**
1. Meeting all applicable requirements of the City of Knoxville Zoning Ordinance
 2. Providing final signage plans to MPC staff for approval
 3. Provision of not more than one free standing sign per street frontage
 4. Meeting all applicable requirements of the Knoxville Engineering Dept.
 5. Revising the parking plan to provide the required parking module design (17.5' stall depth with 16' wide driving aisle)
 6. Connection to sanitary sewer and meeting any other relevant requirements of the Knox County Health Department.

7. Meeting all applicable requirements of the Knoxville City Arborist.
8. Installation of landscaping as shown on the development plan within six months of the issuance of occupancy permits for this project.

With the conditions noted, this plan meets the requirements of the PC-2 / C-6 Districts and the other standards for approval of a use on review

COMMENTS:

The applicant is proposing to develop two motels and two restaurants on this site. The existing commercial recreational facility will be demolished and be replaced by the proposed buildings. The motels will contain a total of 212 guest rooms, The total square footage of the proposed restaurants is 17,000 sq. ft. The applicant does not have tenants for the proposed restaurants at this time. Once tenants are found, their proposed building mounted signs will need to be approved by MPC staff.

EFFECT OF THE PROPOSAL ON THE SUBJECT PROPERTY, SURROUNDING PROPERTY AND THE COMMUNITY AS A WHOLE

1. The proposed development will have minimal impact on local services since utilities are available to serve this site.
2. The traffic impact study did not identify any required improvements that would be needed to accommodate this project

CONFORMITY OF THE PROPOSAL TO CRITERIA ESTABLISHED BY THE KNOXVILLE ZONING ORDINANCE

1. The proposed commercial development, with the recommended conditions, meets the standards for development within the PC-2 and C-6 commercial districts and all other requirements of the Zoning Ordinance
2. The proposed development is consistent with the general standards for uses permitted on review: The proposed development is consistent with the adopted plans and policies of the General Plan and Sector Plan. The use is in harmony with the general purpose and intent of the Zoning Ordinance. The use is compatible with the character of the neighborhood where it is proposed. The use will not significantly injure the value of adjacent property.

CONFORMITY OF THE PROPOSAL TO ADOPTED PLANS

1. The Southwest County Sector Plan and Knoxville One Year Plan designate this property for general commercial use. The PC-2 and C-6 zones are consistent with those plans .

ESTIMATED TRAFFIC IMPACT: Not calculated.

ESTIMATED STUDENT YIELD: Not applicable.

MPC's approval or denial of this request is final, unless the action is appealed to the Knoxville City Council. The date of the Knoxville City Council hearing will depend on when the appeal application is filed. Appellants have 15 days to appeal an MPC decision in the City.

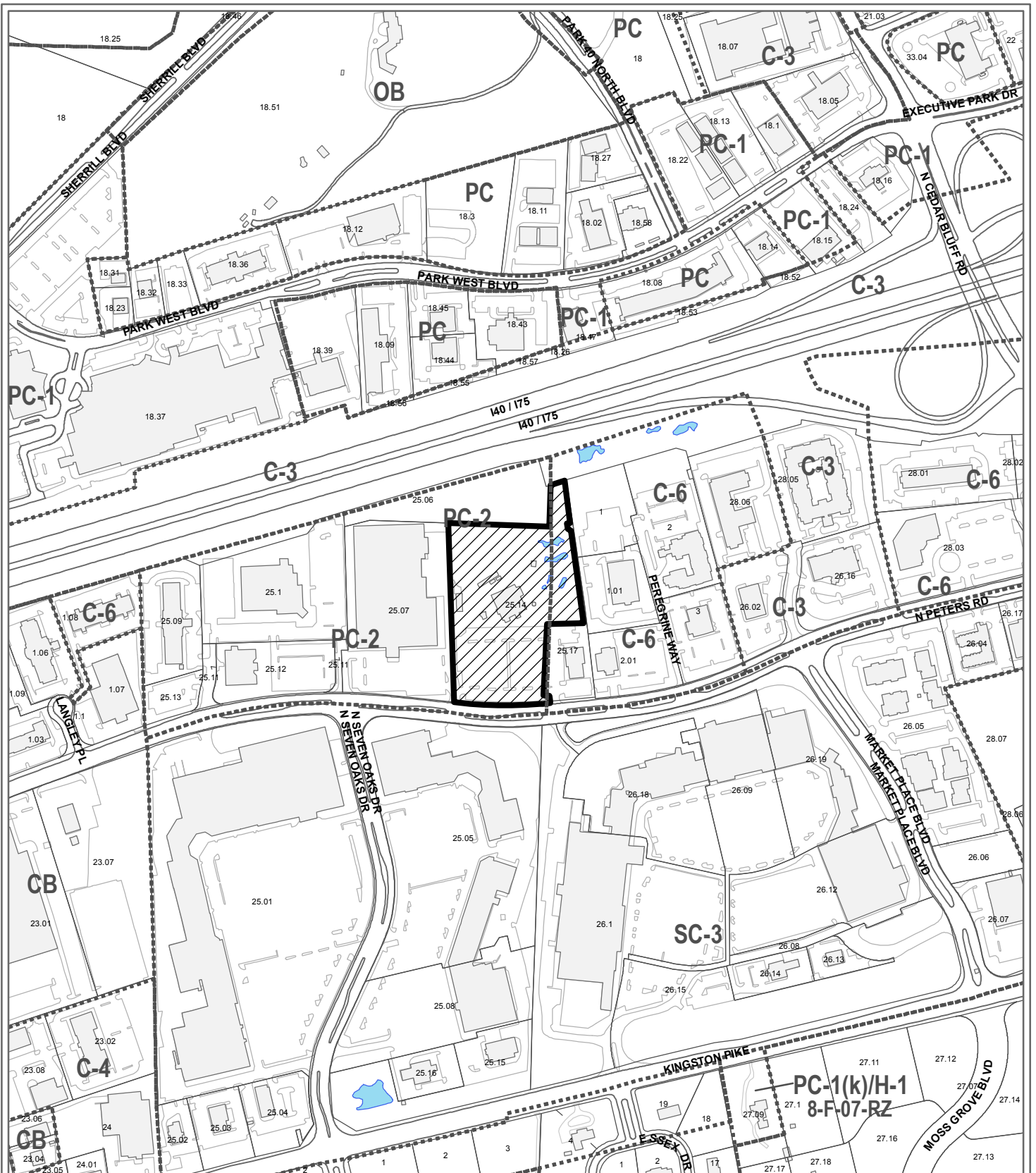

**2-A-13-UR
USE ON REVIEW**



Motels and Restaurants in PC-2 (Retail and Distribution Park) & C-6 (General Commercial Park)

Original Print Date: 1/30/2013

Revised:

Metropolitan Planning Commission * City / County Building * Knoxville, TN 37902

Petitioner: Bhatija, Chander

Map No: 132

Jurisdiction: City

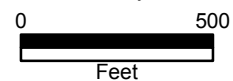

**PC-1(k)/H-1
8-F-07-RZ**



Best & Associates Architects
 1726 W LAMAR ALEX PKY, MARVETTE TN 38003
 PHONE 865-971-850 FAX 865-981-878

NORTH PETERS RD.
 MASTER PLAN
 KNOXVILLE, TN

C1.2
 SHEET
 1 SITE LAYOUT PLAN
 DATE: 2/20/13
 2-A-13-0-R
 REVISED!
 2/20/13

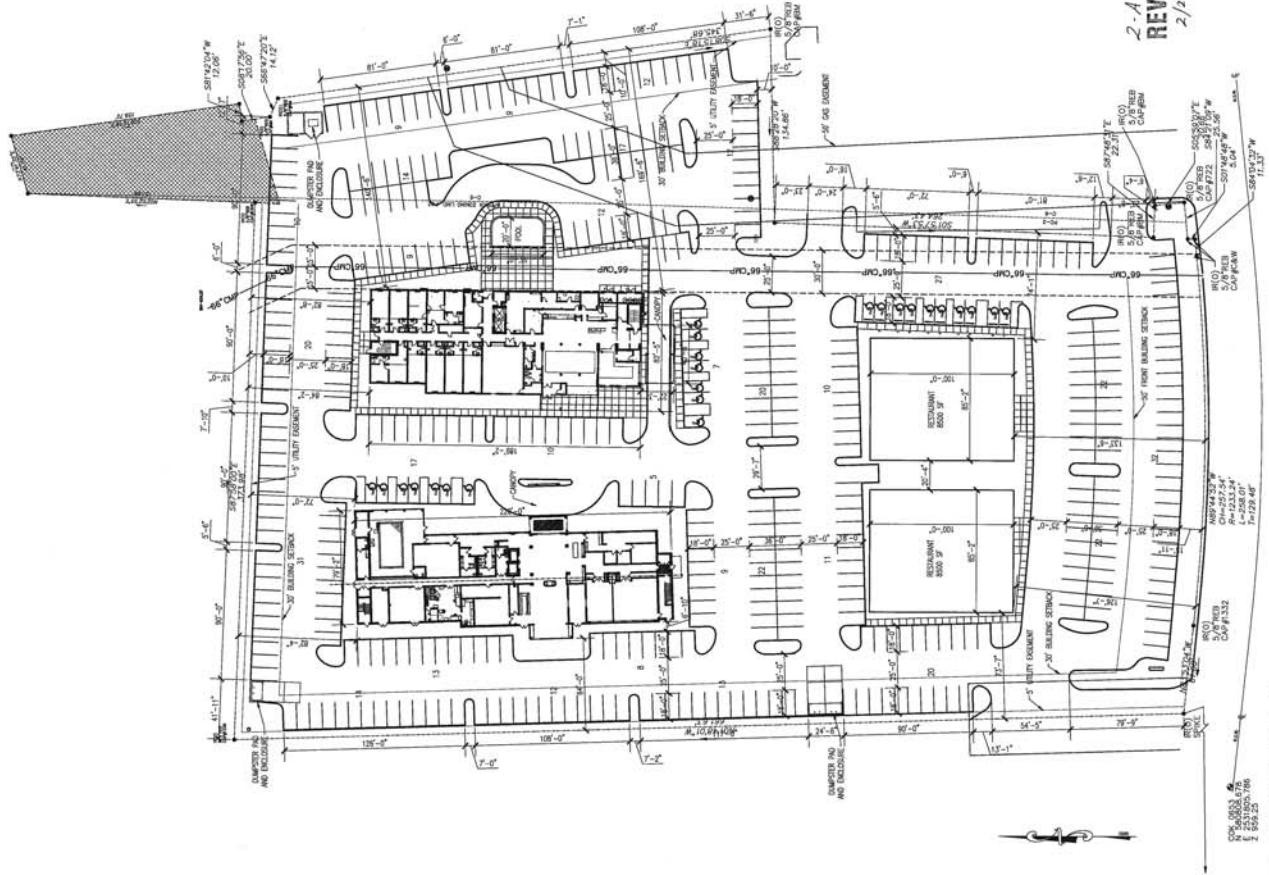

1. SITE LAYOUT PLAN
 C1.2 SCALE: 1" = 40'-0"

GENERAL PROJECT NOTES

1. THE CONTRACTOR IS REQUIRED TO PLACE A TENNESSEE-CALL PRIOR TO BEGINNING CONSTRUCTION THAT CALL NUMBER MUST BE RETURNED BY ALL EXCAVATION OPERATORS.
2. ALL EXCAVATION OPERATIONS SHALL BE IN ACCORDANCE WITH THE TRENCHING AND SHIELDING ACT AND ANY OTHER REGULATORY AGENCIES REQUIRED BEFORE FINAL CONTRACTOR APPROVAL.
3. THE CONTRACTOR SHALL FOLLOW THE CITY/COUNTY STREET & ROAD DEPARTMENT'S LATEST EDITION IF THE DESIGNING OR CONSTRUCTION PERMITS ARE TO BE INCORPORATED INTO THE PUBLIC SYSTEM.
4. STAKE OUT ROAD BUILDING AND PARKING AREAS PRIOR TO GRADING AND TO CONSTRUCTION SITE AND BECOME FAMILIAR WITH DETAILS OF ALL UTILITIES TO BE MAINTAINED.
5. DIMENSIONS SHOWN ARE TO FACES OF CURBS, FACES OF BUILDINGS, AND TO CENTERLINE OF DRIVEWAYS UNLESS OTHERWISE NOTED.
6. ALL CURB ROADS MUST REMAIN TAMP NO WASTE DRAINS TO STREET.
7. ALL NON PAVED AREAS WILL BE EITHER GRASSED OR MULCHED OR GRAVELLED.
8. THE SITE CONTAINS 4 BUILDINGS 2-3 STORY NEW HOTELS AND 2-1 STORY RESTAURANTS.
9. PARKING SPACES ARE 43 SPACES PLUS 4 HANDICAPPED SPACES.
10. PER SUITE (100) HAVE 1.
 - 1. PER 9 EMPLOYEES(50)
 - 2. PER SUITE (07) 4 POINTS
 - 3. PER SUITE (08) 5 POINTS
 - 4. PER SUITE (09) 6 POINTS
 - 5. PER SUITE (10) 7 POINTS
 - 6. PER SUITE (11) 8 POINTS
 - 7. PER SUITE (12) 9 POINTS
 - 8. PER SUITE (13) 10 POINTS
 - 9. PER SUITE (14) 11 POINTS
 - 10. PER SUITE (15) 12 POINTS
 - 11. PER SUITE (16) 13 POINTS
 - 12. PER SUITE (17) 14 POINTS
 - 13. PER SUITE (18) 15 POINTS
 - 14. PER SUITE (19) 16 POINTS
 - 15. PER SUITE (20) 17 POINTS
 - 16. PER SUITE (21) 18 POINTS
 - 17. PER SUITE (22) 19 POINTS
 - 18. PER SUITE (23) 20 POINTS
 - 19. PER SUITE (24) 21 POINTS
 - 20. PER SUITE (25) 22 POINTS
 - 21. PER SUITE (26) 23 POINTS
 - 22. PER SUITE (27) 24 POINTS
 - 23. PER SUITE (28) 25 POINTS
 - 24. PER SUITE (29) 26 POINTS
 - 25. PER SUITE (30) 27 POINTS
 - 26. PER SUITE (31) 28 POINTS
 - 27. PER SUITE (32) 29 POINTS
 - 28. PER SUITE (33) 30 POINTS
 - 29. PER SUITE (34) 31 POINTS
 - 30. PER SUITE (35) 32 POINTS
 - 31. PER SUITE (36) 33 POINTS
 - 32. PER SUITE (37) 34 POINTS
 - 33. PER SUITE (38) 35 POINTS
 - 34. PER SUITE (39) 36 POINTS
 - 35. PER SUITE (40) 37 POINTS
 - 36. PER SUITE (41) 38 POINTS
 - 37. PER SUITE (42) 39 POINTS
 - 38. PER SUITE (43) 40 POINTS
 - 39. PER SUITE (44) 41 POINTS
 - 40. PER SUITE (45) 42 POINTS
 - 41. PER SUITE (46) 43 POINTS
 - 42. PER SUITE (47) 44 POINTS
 - 43. PER SUITE (48) 45 POINTS
 - 44. PER SUITE (49) 46 POINTS
 - 45. PER SUITE (50) 47 POINTS
 - 46. PER SUITE (51) 48 POINTS
 - 47. PER SUITE (52) 49 POINTS
 - 48. PER SUITE (53) 50 POINTS
 - 49. PER SUITE (54) 51 POINTS
 - 50. PER SUITE (55) 52 POINTS
 - 51. PER SUITE (56) 53 POINTS
 - 52. PER SUITE (57) 54 POINTS
 - 53. PER SUITE (58) 55 POINTS
 - 54. PER SUITE (59) 56 POINTS
 - 55. PER SUITE (60) 57 POINTS
 - 56. PER SUITE (61) 58 POINTS
 - 57. PER SUITE (62) 59 POINTS
 - 58. PER SUITE (63) 60 POINTS
 - 59. PER SUITE (64) 61 POINTS
 - 60. PER SUITE (65) 62 POINTS
 - 61. PER SUITE (66) 63 POINTS
 - 62. PER SUITE (67) 64 POINTS
 - 63. PER SUITE (68) 65 POINTS
 - 64. PER SUITE (69) 66 POINTS
 - 65. PER SUITE (70) 67 POINTS
 - 66. PER SUITE (71) 68 POINTS
 - 67. PER SUITE (72) 69 POINTS
 - 68. PER SUITE (73) 70 POINTS
 - 69. PER SUITE (74) 71 POINTS
 - 70. PER SUITE (75) 72 POINTS
 - 71. PER SUITE (76) 73 POINTS
 - 72. PER SUITE (77) 74 POINTS
 - 73. PER SUITE (78) 75 POINTS
 - 74. PER SUITE (79) 76 POINTS
 - 75. PER SUITE (80) 77 POINTS
 - 76. PER SUITE (81) 78 POINTS
 - 77. PER SUITE (82) 79 POINTS
 - 78. PER SUITE (83) 80 POINTS
 - 79. PER SUITE (84) 81 POINTS
 - 80. PER SUITE (85) 82 POINTS
 - 81. PER SUITE (86) 83 POINTS
 - 82. PER SUITE (87) 84 POINTS
 - 83. PER SUITE (88) 85 POINTS
 - 84. PER SUITE (89) 86 POINTS
 - 85. PER SUITE (90) 87 POINTS
 - 86. PER SUITE (91) 88 POINTS
 - 87. PER SUITE (92) 89 POINTS
 - 88. PER SUITE (93) 90 POINTS
 - 89. PER SUITE (94) 91 POINTS
 - 90. PER SUITE (95) 92 POINTS
 - 91. PER SUITE (96) 93 POINTS
 - 92. PER SUITE (97) 94 POINTS
 - 93. PER SUITE (98) 95 POINTS
 - 94. PER SUITE (99) 96 POINTS
 - 95. PER SUITE (100) 97 POINTS
11. TOTAL PROVIDED: 43 SPACES PLUS 4 HANDICAPPED SPACES.
12. VAN ACCESSIBLE SPACE: 14'x20' = 280 SF.
13. PER 1000 RESIDENTIAL OCCUPANCY: 14'x20' = 280 SF.
14. PER 1000 COMMERCIAL OCCUPANCY: 14'x20' = 280 SF.
15. PER 1000 OFFICE OCCUPANCY: 14'x20' = 280 SF.
16. PER 1000 RETAIL OCCUPANCY: 14'x20' = 280 SF.
17. PER 1000 RESTAURANT OCCUPANCY: 14'x20' = 280 SF.
18. PER 1000 THEATER OCCUPANCY: 14'x20' = 280 SF.
19. PER 1000 ASSEMBLY OCCUPANCY: 14'x20' = 280 SF.
20. PER 1000 STORAGE OCCUPANCY: 14'x20' = 280 SF.
21. PER 1000 GARAGE OCCUPANCY: 14'x20' = 280 SF.
22. PER 1000 OTHER OCCUPANCY: 14'x20' = 280 SF.
23. PER 1000 MIXED OCCUPANCY: 14'x20' = 280 SF.
24. PER 1000 UNDEVELOPED OCCUPANCY: 14'x20' = 280 SF.
25. PER 1000 OTHER OCCUPANCY: 14'x20' = 280 SF.
26. PER 1000 OTHER OCCUPANCY: 14'x20' = 280 SF.
27. PER 1000 OTHER OCCUPANCY: 14'x20' = 280 SF.
28. PER 1000 OTHER OCCUPANCY: 14'x20' = 280 SF.
29. PER 1000 OTHER OCCUPANCY: 14'x20' = 280 SF.
30. PER 1000 OTHER OCCUPANCY: 14'x20' = 280 SF.
31. PER 1000 OTHER OCCUPANCY: 14'x20' = 280 SF.
32. PER 1000 OTHER OCCUPANCY: 14'x20' = 280 SF.
33. PER 1000 OTHER OCCUPANCY: 14'x20' = 280 SF.
34. PER 1000 OTHER OCCUPANCY: 14'x20' = 280 SF.
35. PER 1000 OTHER OCCUPANCY: 14'x20' = 280 SF.
36. PER 1000 OTHER OCCUPANCY: 14'x20' = 280 SF.
37. PER 1000 OTHER OCCUPANCY: 14'x20' = 280 SF.
38. PER 1000 OTHER OCCUPANCY: 14'x20' = 280 SF.
39. PER 1000 OTHER OCCUPANCY: 14'x20' = 280 SF.
40. PER 1000 OTHER OCCUPANCY: 14'x20' = 280 SF.
41. PER 1000 OTHER OCCUPANCY: 14'x20' = 280 SF.
42. PER 1000 OTHER OCCUPANCY: 14'x20' = 280 SF.
43. PER 1000 OTHER OCCUPANCY: 14'x20' = 280 SF.
44. PER 1000 OTHER OCCUPANCY: 14'x20' = 280 SF.
45. PER 1000 OTHER OCCUPANCY: 14'x20' = 280 SF.
46. PER 1000 OTHER OCCUPANCY: 14'x20' = 280 SF.
47. PER 1000 OTHER OCCUPANCY: 14'x20' = 280 SF.
48. PER 1000 OTHER OCCUPANCY: 14'x20' = 280 SF.
49. PER 1000 OTHER OCCUPANCY: 14'x20' = 280 SF.
50. PER 1000 OTHER OCCUPANCY: 14'x20' = 280 SF.
51. PER 1000 OTHER OCCUPANCY: 14'x20' = 280 SF.
52. PER 1000 OTHER OCCUPANCY: 14'x20' = 280 SF.
53. PER 1000 OTHER OCCUPANCY: 14'x20' = 280 SF.
54. PER 1000 OTHER OCCUPANCY: 14'x20' = 280 SF.
55. PER 1000 OTHER OCCUPANCY: 14'x20' = 280 SF.
56. PER 1000 OTHER OCCUPANCY: 14'x20' = 280 SF.
57. PER 1000 OTHER OCCUPANCY: 14'x20' = 280 SF.
58. PER 1000 OTHER OCCUPANCY: 14'x20' = 280 SF.
59. PER 1000 OTHER OCCUPANCY: 14'x20' = 280 SF.
60. PER 1000 OTHER OCCUPANCY: 14'x20' = 280 SF.
61. PER 1000 OTHER OCCUPANCY: 14'x20' = 280 SF.
62. PER 1000 OTHER OCCUPANCY: 14'x20' = 280 SF.
63. PER 1000 OTHER OCCUPANCY: 14'x20' = 280 SF.
64. PER 1000 OTHER OCCUPANCY: 14'x20' = 280 SF.
65. PER 1000 OTHER OCCUPANCY: 14'x20' = 280 SF.
66. PER 1000 OTHER OCCUPANCY: 14'x20' = 280 SF.
67. PER 1000 OTHER OCCUPANCY: 14'x20' = 280 SF.
68. PER 1000 OTHER OCCUPANCY: 14'x20' = 280 SF.
69. PER 1000 OTHER OCCUPANCY: 14'x20' = 280 SF.
70. PER 1000 OTHER OCCUPANCY: 14'x20' = 280 SF.
71. PER 1000 OTHER OCCUPANCY: 14'x20' = 280 SF.
72. PER 1000 OTHER OCCUPANCY: 14'x20' = 280 SF.
73. PER 1000 OTHER OCCUPANCY: 14'x20' = 280 SF.
74. PER 1000 OTHER OCCUPANCY: 14'x20' = 280 SF.
75. PER 1000 OTHER OCCUPANCY: 14'x20' = 280 SF.
76. PER 1000 OTHER OCCUPANCY: 14'x20' = 280 SF.
77. PER 1000 OTHER OCCUPANCY: 14'x20' = 280 SF.
78. PER 1000 OTHER OCCUPANCY: 14'x20' = 280 SF.
79. PER 1000 OTHER OCCUPANCY: 14'x20' = 280 SF.
80. PER 1000 OTHER OCCUPANCY: 14'x20' = 280 SF.
81. PER 1000 OTHER OCCUPANCY: 14'x20' = 280 SF.
82. PER 1000 OTHER OCCUPANCY: 14'x20' = 280 SF.
83. PER 1000 OTHER OCCUPANCY: 14'x20' = 280 SF.
84. PER 1000 OTHER OCCUPANCY: 14'x20' = 280 SF.
85. PER 1000 OTHER OCCUPANCY: 14'x20' = 280 SF.
86. PER 1000 OTHER OCCUPANCY: 14'x20' = 280 SF.
87. PER 1000 OTHER OCCUPANCY: 14'x20' = 280 SF.
88. PER 1000 OTHER OCCUPANCY: 14'x20' = 280 SF.
89. PER 1000 OTHER OCCUPANCY: 14'x20' = 280 SF.
90. PER 1000 OTHER OCCUPANCY: 14'x20' = 280 SF.
91. PER 1000 OTHER OCCUPANCY: 14'x20' = 280 SF.
92. PER 1000 OTHER OCCUPANCY: 14'x20' = 280 SF.
93. PER 1000 OTHER OCCUPANCY: 14'x20' = 280 SF.
94. PER 1000 OTHER OCCUPANCY: 14'x20' = 280 SF.
95. PER 1000 OTHER OCCUPANCY: 14'x20' = 280 SF.
96. PER 1000 OTHER OCCUPANCY: 14'x20' = 280 SF.
97. PER 1000 OTHER OCCUPANCY: 14'x20' = 280 SF.
98. PER 1000 OTHER OCCUPANCY: 14'x20' = 280 SF.
99. PER 1000 OTHER OCCUPANCY: 14'x20' = 280 SF.
100. PER 1000 OTHER OCCUPANCY: 14'x20' = 280 SF.

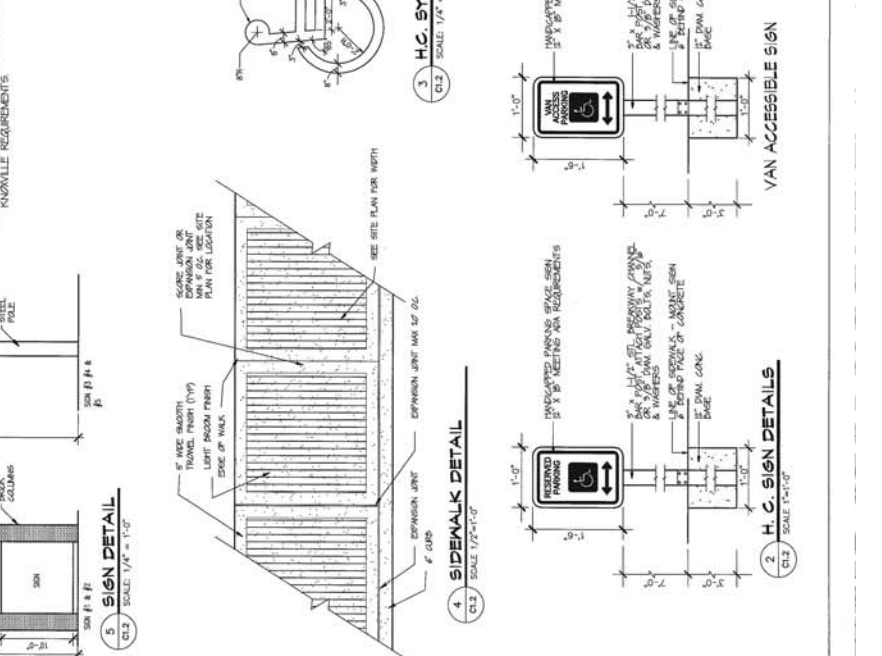
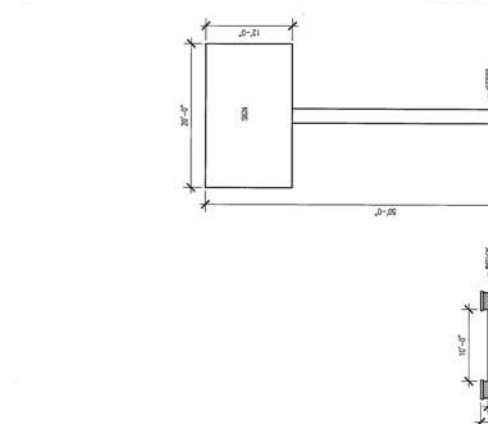

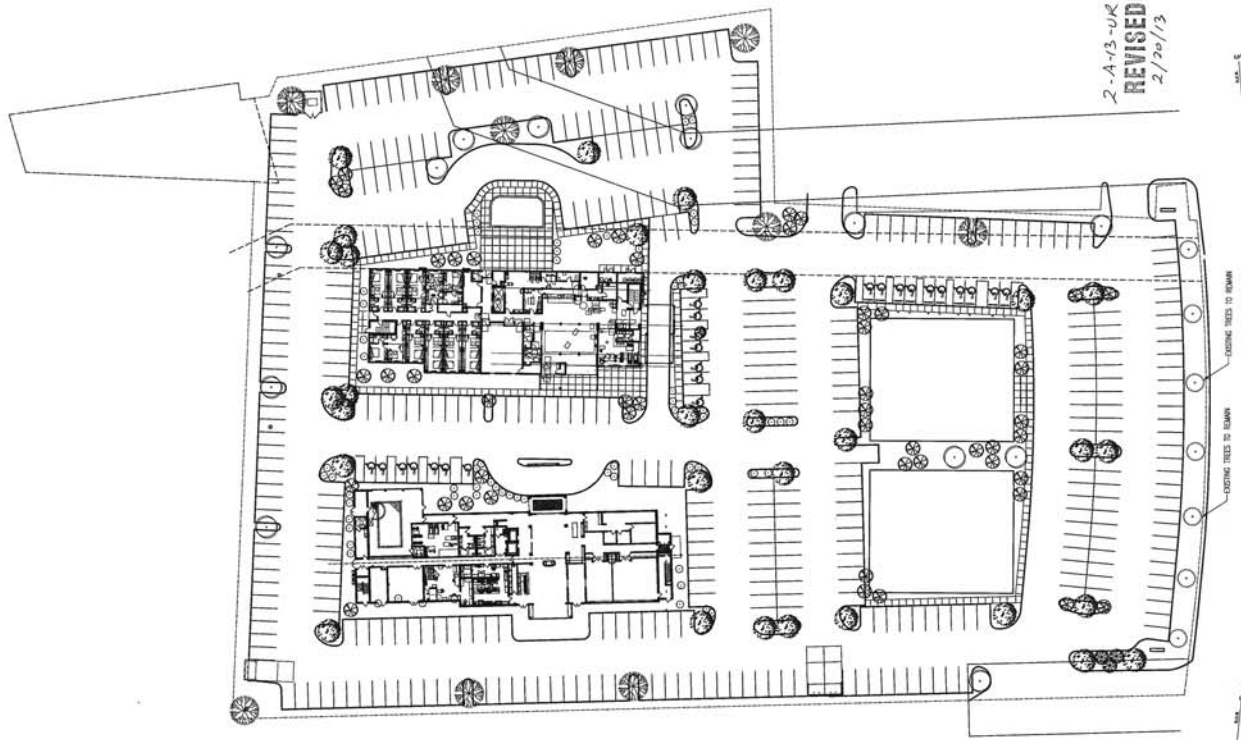

2-A-13-UR
 REVISED
 2/20/13

SYMBOL	TREE	PLANTING SIZE	SIZE AT MATURITY	# REQUIRED
	RED BIRCH (BETULA NANA)	8" X 8" GAL	50'-60"	48
	MEADOW SORAGE (PANICUM POLYANTHUM)	8" X 8" GAL	50'-60"	1
	PINE OAK (QUERCUS PALUSTRIS)	8" X 8" GAL	50'-60"	0
	FLOWERING DOGWOOD (CORNUS FLORIDA)	8" X 8" GAL	50'-60"	45
	GREEN ASH (FRAXINUS VIRIDIS)	8" X 8" GAL	50'-60"	15
	LOBLOLLY SHORTLEAF PINE (PINUS MILLWRIGHTII)	9" BALLON	8" TALL 5' CANOPY	36
	ENGLISH LAUREL (PRUNUS UMBROSISSIMA)	9" BALLON	8" TALL 5' CANOPY	0
	TULEWIP (SALIX NIGRA)	8" X 8" GAL	50'-60"	0
	EXISTING TREES			1

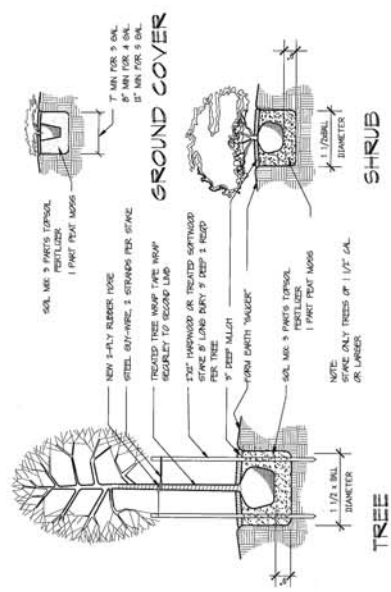
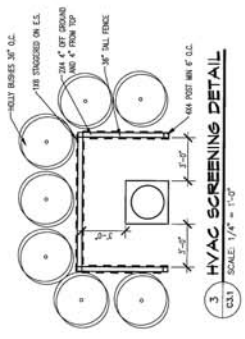

1 SITE LANDSCAPING PLAN
 CS.1 / SCALE: 1" = 40'-0"



Best & Associates Architects
 1726 W LAMAR ALEX PKY, MARYVILLE, TN 37088
 PHONE: 865-977-1800 FAX: 865-982-1878

HOME 2 SUITES
 NORTH PETERS RD
 KNOXVILLE, TN

SECTION
 DRAWING NO. 65
 DATE 1/28/13
 SCALE 1/8" = 1'-0"
 TYPICAL SECTION

ELEVATIONS
 A2.00
 OF

BUILDING SIGNAGE:
 ALL SIGNAGE SHALL BE ILLUSTRATED TO APPEAR AS SHOWN ON THESE PLANS. THE LOCATION, SIZE, AND COLOR OF SIGNAGE SHALL BE AS SHOWN ON THESE PLANS. THE LOCATION, SIZE, AND COLOR OF SIGNAGE SHALL BE AS SHOWN ON THESE PLANS. THE LOCATION, SIZE, AND COLOR OF SIGNAGE SHALL BE AS SHOWN ON THESE PLANS.

FINISH KEY:

01.1	BRICK, ACCENT WALL
01.2	BRICK, ACCENT WALL
01.3	BRICK, ACCENT WALL
01.4	BRICK, ACCENT WALL
01.5	BRICK, ACCENT WALL
01.6	BRICK, ACCENT WALL
01.7	BRICK, ACCENT WALL
01.8	BRICK, ACCENT WALL
01.9	BRICK, ACCENT WALL
01.10	BRICK, ACCENT WALL
01.11	BRICK, ACCENT WALL
01.12	BRICK, ACCENT WALL
01.13	BRICK, ACCENT WALL
01.14	BRICK, ACCENT WALL
01.15	BRICK, ACCENT WALL
01.16	BRICK, ACCENT WALL
01.17	BRICK, ACCENT WALL
01.18	BRICK, ACCENT WALL
01.19	BRICK, ACCENT WALL
01.20	BRICK, ACCENT WALL
01.21	BRICK, ACCENT WALL
01.22	BRICK, ACCENT WALL
01.23	BRICK, ACCENT WALL
01.24	BRICK, ACCENT WALL
01.25	BRICK, ACCENT WALL
01.26	BRICK, ACCENT WALL
01.27	BRICK, ACCENT WALL
01.28	BRICK, ACCENT WALL
01.29	BRICK, ACCENT WALL
01.30	BRICK, ACCENT WALL
01.31	BRICK, ACCENT WALL
01.32	BRICK, ACCENT WALL
01.33	BRICK, ACCENT WALL
01.34	BRICK, ACCENT WALL
01.35	BRICK, ACCENT WALL
01.36	BRICK, ACCENT WALL
01.37	BRICK, ACCENT WALL
01.38	BRICK, ACCENT WALL
01.39	BRICK, ACCENT WALL
01.40	BRICK, ACCENT WALL
01.41	BRICK, ACCENT WALL
01.42	BRICK, ACCENT WALL
01.43	BRICK, ACCENT WALL
01.44	BRICK, ACCENT WALL
01.45	BRICK, ACCENT WALL
01.46	BRICK, ACCENT WALL
01.47	BRICK, ACCENT WALL
01.48	BRICK, ACCENT WALL
01.49	BRICK, ACCENT WALL
01.50	BRICK, ACCENT WALL

GENERAL NOTES THIS SHEET:
 1. REFER TO SHEET 1.01 FOR GENERAL NOTES AND SPECIFICATIONS.
 2. REFER TO SHEET 1.02 FOR GENERAL NOTES AND SPECIFICATIONS.
 3. REFER TO SHEET 1.03 FOR GENERAL NOTES AND SPECIFICATIONS.
 4. REFER TO SHEET 1.04 FOR GENERAL NOTES AND SPECIFICATIONS.
 5. REFER TO SHEET 1.05 FOR GENERAL NOTES AND SPECIFICATIONS.

KEY NOTES:

1. APPROXIMATE LINE OF WORK
2. EXISTING GRADE EXPOSED FOR FOUNDATION WALL
3. EXISTING GRADE EXPOSED FOR FOUNDATION WALL
4. EXISTING GRADE EXPOSED FOR FOUNDATION WALL
5. EXISTING GRADE EXPOSED FOR FOUNDATION WALL
6. EXISTING GRADE EXPOSED FOR FOUNDATION WALL
7. EXISTING GRADE EXPOSED FOR FOUNDATION WALL
8. EXISTING GRADE EXPOSED FOR FOUNDATION WALL
9. EXISTING GRADE EXPOSED FOR FOUNDATION WALL
10. EXISTING GRADE EXPOSED FOR FOUNDATION WALL
11. EXISTING GRADE EXPOSED FOR FOUNDATION WALL
12. EXISTING GRADE EXPOSED FOR FOUNDATION WALL
13. EXISTING GRADE EXPOSED FOR FOUNDATION WALL
14. EXISTING GRADE EXPOSED FOR FOUNDATION WALL
15. EXISTING GRADE EXPOSED FOR FOUNDATION WALL
16. EXISTING GRADE EXPOSED FOR FOUNDATION WALL
17. EXISTING GRADE EXPOSED FOR FOUNDATION WALL
18. EXISTING GRADE EXPOSED FOR FOUNDATION WALL
19. EXISTING GRADE EXPOSED FOR FOUNDATION WALL
20. EXISTING GRADE EXPOSED FOR FOUNDATION WALL
21. EXISTING GRADE EXPOSED FOR FOUNDATION WALL
22. EXISTING GRADE EXPOSED FOR FOUNDATION WALL
23. EXISTING GRADE EXPOSED FOR FOUNDATION WALL
24. EXISTING GRADE EXPOSED FOR FOUNDATION WALL
25. EXISTING GRADE EXPOSED FOR FOUNDATION WALL
26. EXISTING GRADE EXPOSED FOR FOUNDATION WALL
27. EXISTING GRADE EXPOSED FOR FOUNDATION WALL
28. EXISTING GRADE EXPOSED FOR FOUNDATION WALL
29. EXISTING GRADE EXPOSED FOR FOUNDATION WALL
30. EXISTING GRADE EXPOSED FOR FOUNDATION WALL
31. EXISTING GRADE EXPOSED FOR FOUNDATION WALL
32. EXISTING GRADE EXPOSED FOR FOUNDATION WALL
33. EXISTING GRADE EXPOSED FOR FOUNDATION WALL
34. EXISTING GRADE EXPOSED FOR FOUNDATION WALL
35. EXISTING GRADE EXPOSED FOR FOUNDATION WALL
36. EXISTING GRADE EXPOSED FOR FOUNDATION WALL
37. EXISTING GRADE EXPOSED FOR FOUNDATION WALL
38. EXISTING GRADE EXPOSED FOR FOUNDATION WALL
39. EXISTING GRADE EXPOSED FOR FOUNDATION WALL
40. EXISTING GRADE EXPOSED FOR FOUNDATION WALL
41. EXISTING GRADE EXPOSED FOR FOUNDATION WALL
42. EXISTING GRADE EXPOSED FOR FOUNDATION WALL
43. EXISTING GRADE EXPOSED FOR FOUNDATION WALL
44. EXISTING GRADE EXPOSED FOR FOUNDATION WALL
45. EXISTING GRADE EXPOSED FOR FOUNDATION WALL
46. EXISTING GRADE EXPOSED FOR FOUNDATION WALL
47. EXISTING GRADE EXPOSED FOR FOUNDATION WALL
48. EXISTING GRADE EXPOSED FOR FOUNDATION WALL
49. EXISTING GRADE EXPOSED FOR FOUNDATION WALL
50. EXISTING GRADE EXPOSED FOR FOUNDATION WALL

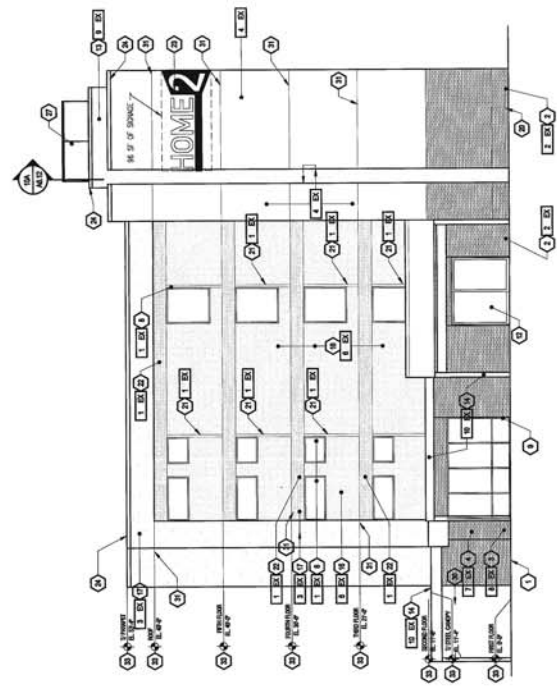

2 REAR ELEVATION
 SCALE: 1/8" = 1'-0"

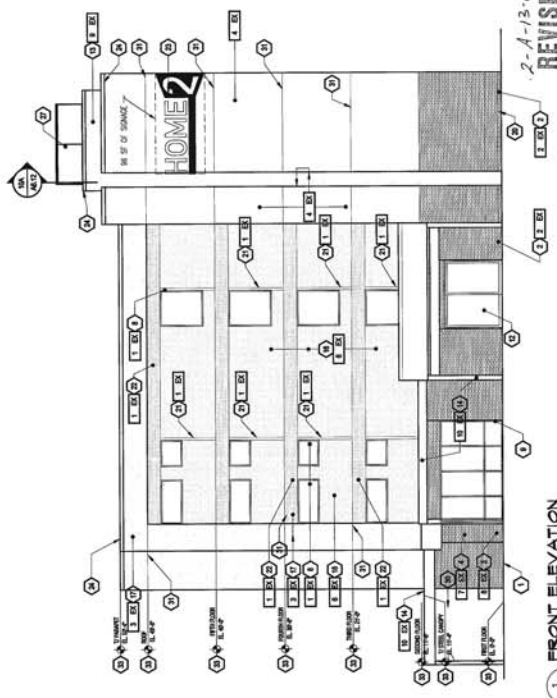

1 FRONT ELEVATION
 SCALE: 1/8" = 1'-0"

2-A-13-UR
 REVISED
 3-1-13



Best & Associates Architects

ETS W LAMAR ALEX PKY, MARVILLLE, TN 38001
PHONE 661-77-300 FAX 661-98-108

HOME 2 SUITES RD
NORTH PETERS RD
KNOXVILLE, TN

REVISIONS
NO. DATE BY
1 1/10/17
SCALE 1/8" = 1'-0"
DATE 1/10/17
DRAWN BY
CHECKED BY
TYPED BY
PROJECT NO.

SHEET
A2.01
OF

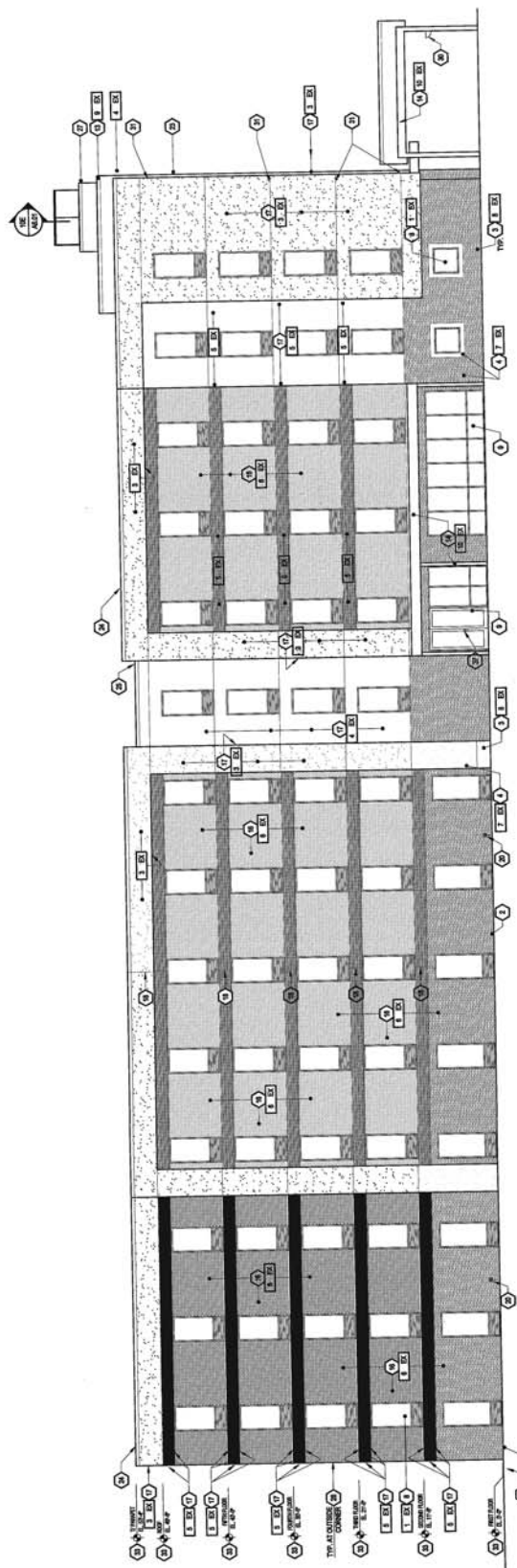

2 RIGHT ELEVATION
A2.01 SCALE 1/8" = 1'-0"

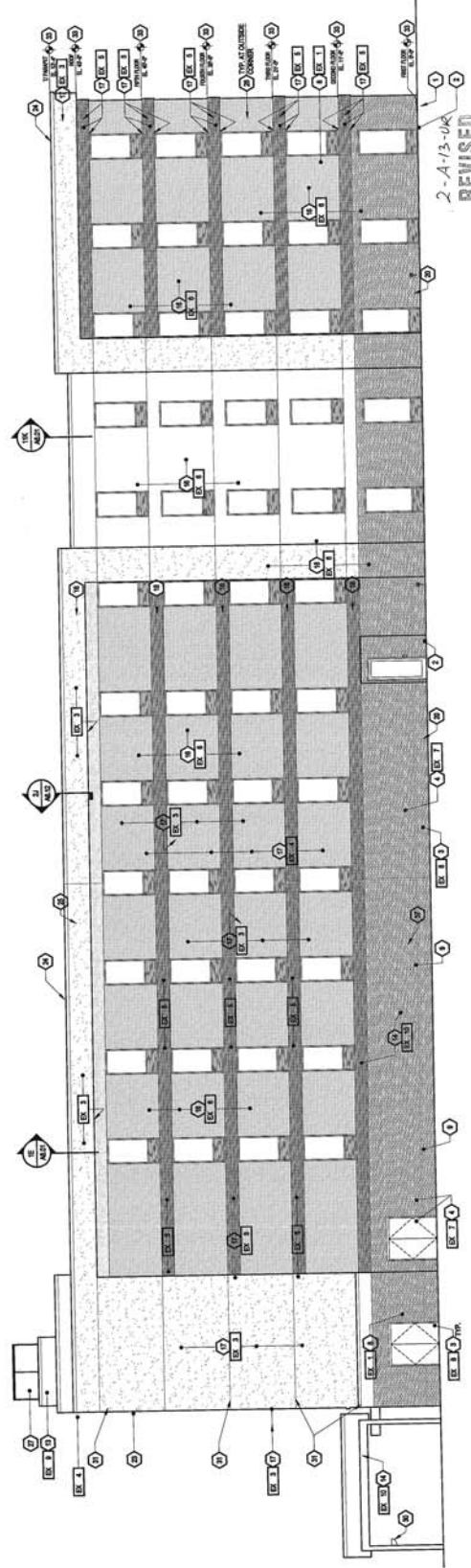

1 LEFT ELEVATION
A2.01 SCALE 1/8" = 1'-0"

2-A-13-04
REVISED
3-1-13



Best & Associates Architects
 1726 W LAMAR ALEX PKY, KNOXVILLE, TN 37901
 PHONE 865-971-3630 FAX 865-998-5638



Sheraton Four Points
 NORTH PETERS RD
 KNOXVILLE, TN

NO. 03006
DATE
BY
TO
DATE
BY
TO
DATE
BY
TO

A200
 OF
ELEVATIONS

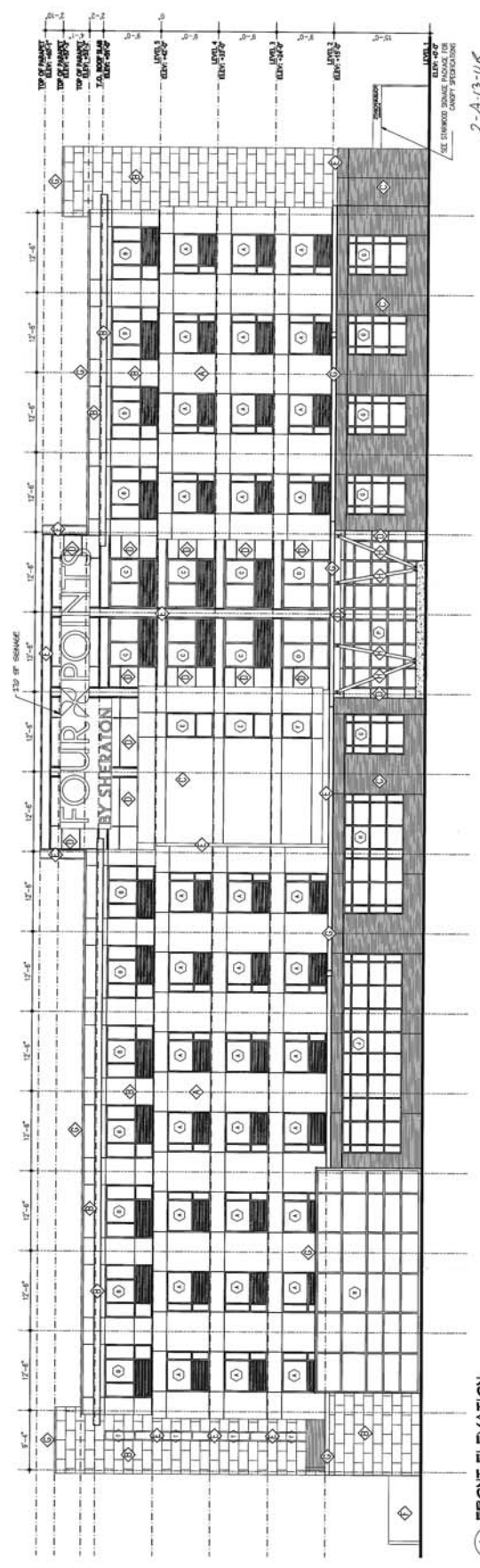
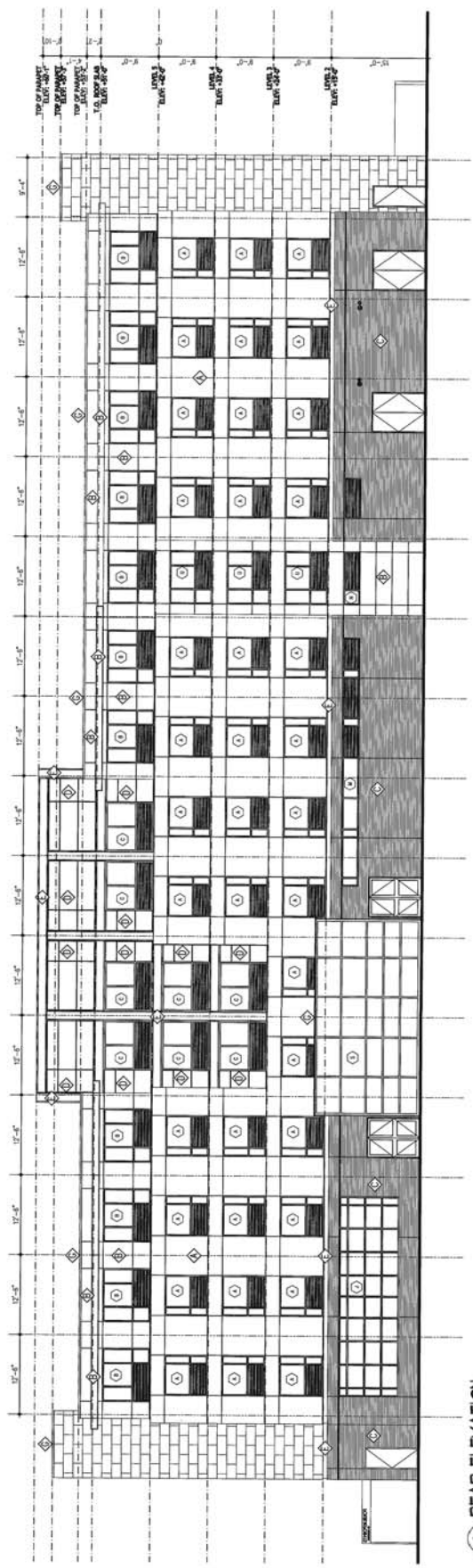

2-A-13-UK
 REVISED
 3-1-15

