

9-D-13-SC-cor-cityeng



CITY OF KNOXVILLE

Engineering
James R. Hagerman, P.E.
Director of Engineering

August 16, 2013

Mr. Mike Brusseau, AICP, Senior Planner
Knoxville-Knox County Metropolitan Planning Commission
City-County Building, Suite 403
Knoxville, Tennessee 37902

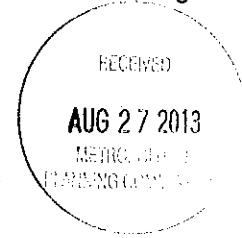

SUBJECT: Closure of a portion of White Ave and S Seventeenth St
MPC File # 9-D-13-SC; City Block 10343

Mr. Brusseau:

The City Engineering Department has no objections to close the above described right-of-way areas provided the following conditions, subject to City Engineering approval, are met:

1. The applicant shall provide a sight distance certification accounting for the proposed closed area and sight development that meets the requirements of the City Engineering Department.
2. The applicant shall furnish a survey exhibit map, certified by a licensed surveyor, adequately describing the closure area for descriptive purposes. The map shall be on legal size paper and is due no later than **October 10, 2013**.
3. The applicant shall have one (1) year to complete conditions listed above, unless otherwise stated in a particular item, or the closure shall be considered null and void and of no effect.
4. The closing ordinance shall state that this closure shall become effective only after the Engineering Department has provided written verification, to the City Recorder, that conditions have been satisfactorily met.
5. Should this right-of-way be closed, the City will reserve easements for all drainage facilities and utilities, if any, located in or within five (5) feet of the property described herein.

Sincerely,

A handwritten signature in cursive that reads "Benjamin D. Davidson".

Benjamin D. Davidson, PLS, Technical Services Administrator, Department of Engineering
Ph: 865-215-2148

C: Brentley J. Johnson, P.E., R.L.S., Engineering Planning Chief
Christopher S. Howley, P.E., Plans Review and Development Inspections

9-D-13-SC cor KUB



Knoxville Utilities Board

August 19, 2013



Mr. Mike Brusseau
Knoxville-Knox County
Metropolitan Planning Commission
Suite 403, City-County Building
Knoxville, Tennessee 37902

Dear Mr. Brusseau:

**Re: Right-of-Way Closure Request 9-D-13-SC
Block No. 10343
CLT No. 108
Parcel No. 23.02**

We have reviewed our records and find that we have existing utility facilities located within the subject right-of-way. The approximate location of these facilities is indicated on the enclosed prints. However, KUB does not release and hereby retains all easements and rights for existing utility facilities, whether or not shown on these prints.

Should this right-of-way be closed, KUB will require the following permanent easement for its utility facility.

Electric – 10 feet on each side of the centerline of the electric line, 20 feet total width

So long as these conditions are met, KUB has no objection to the closure of this right-of-way. If you have any questions regarding this matter, please call me at (865) 558-2291.

Sincerely,

A handwritten signature in cursive script that reads 'Greg L. Patterson'.

Greg L. Patterson, P.E.
Engineering

GLP/ggt

Enclosure

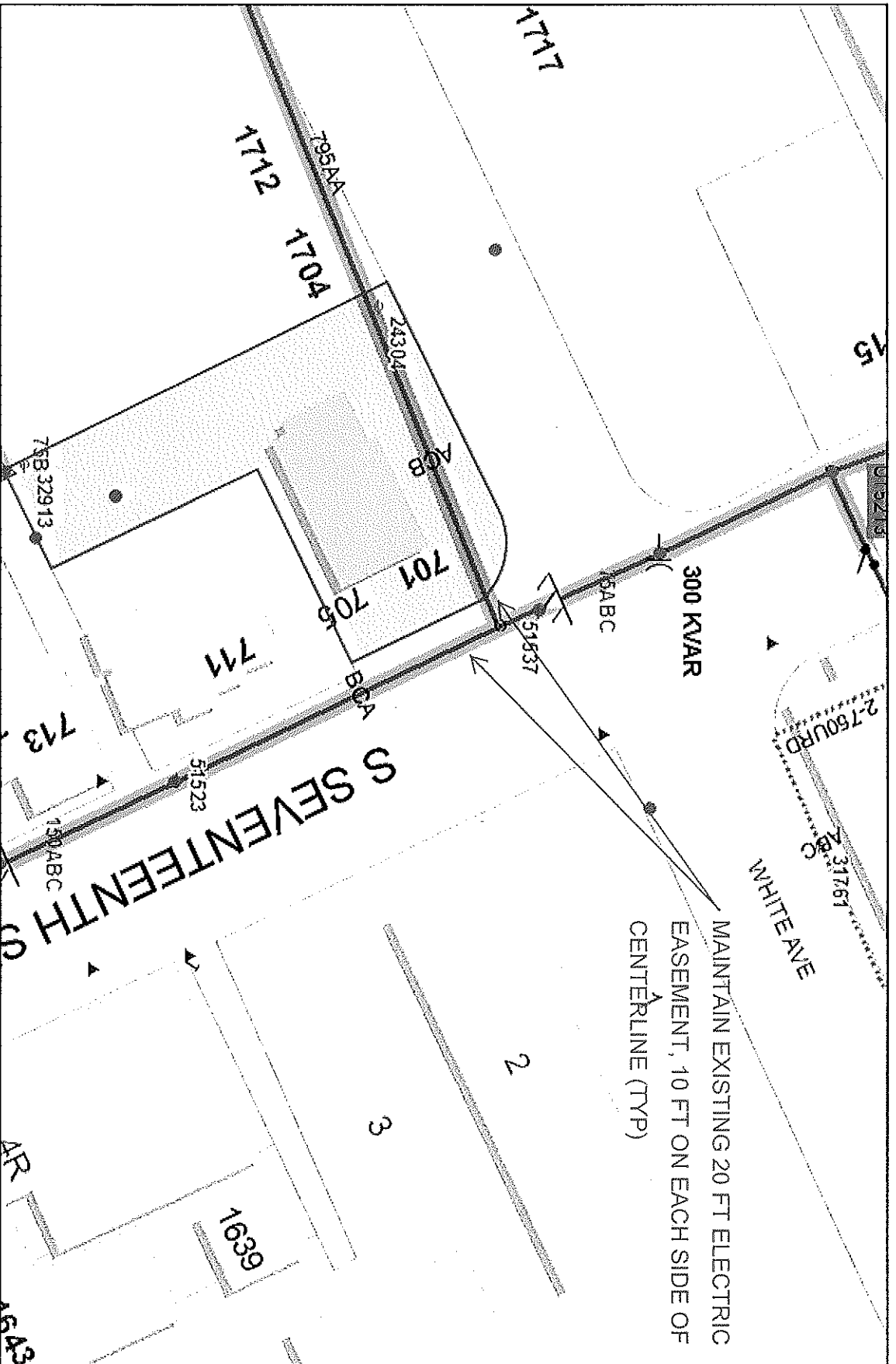

File No. 9-D-13-SC

Parcel #23.02

White Ave @ Seventeenth St

OLT Map #108

City Block #10343

(Electric)

Printed: 02/18/2013 15:19 PM



Knowledge Utilities Board

Product Warning: This map was produced from the Landbase information system maintained by KUB. This map should not be relied on for engineering, design, or surveying work or other similar type uses. The information on this map is dated and has no warranty of merchantability or warranty for fitness of use for a particular purpose, express or implied. This map is produced, printed, and distributed as is, with all faults.

