



CITY OF KNOXVILLE

Engineering
James R. Hagerman, P.E.
Director of Engineering

February 17, 2014

Jeffrey I. Nash, President
The Courtland Group
129 S Central Street
Knoxville, TN 37902
865-524-2525
jnash@courtlandgroup.com

SUBJECT: MPC File No. 3-A-14-SC
Proposed Closure of a Portion of W Magnolia Ave adjacent to CLT 094EF012 and 094EF013
City Block 08183

Mr. Nash:

The City Engineering Department has no objections to close the above described right-of-way area provided the following conditions, subject to City Engineering approval, are met:

1. Engineering will support closing the right-of-way area provided it is offset a minimum of (1) foot from any existing sidewalks in the area, and a minimum of (2) feet shall be offset from any traffic or pedestrian control devices in the area.
2. The applicant shall furnish a survey exhibit map, certified by a licensed surveyor, adequately describing the closure area for descriptive purposes. The map shall meet Engineering requirements and show adequate details to delineate the closure area while maintaining approvable offset distances *and layout* from the sidewalks and control devices stated in item number 1.
3. To meet closure boundary description requirements for submittal to City Council, the survey exhibit map must be delivered to Engineering on or before the meeting date on which the closure application is to be reviewed by MPC.
4. Should this right-of-way be closed, the City will reserve easements for all drainage facilities and utilities, if any, located in or within five (5) feet of the property described herein.
5. Should this right-of-way be closed, a new easement will be required for AT&T to install new utilities in the area of this closure. AT&T must provide the Engineering Department written verification that this condition has been satisfactorily met for their purposes. AT&T will also reserve easements for any other existing easements that lie within the proposed closure area.
6. This proposed closure is part of a TDOT right-of-way area and must be approved by the State through a surplus property process. The applicant must complete this process with the State and obtain clear title to the property. Notice of title must be made by deed and recorded in the Knox County Register of Deeds Office. Upon approval of closure at City Council, the applicant shall have (2) years, from the City Ordinance date, to complete this surplus property process or the closure shall be considered null and void and of no effect.

for info. PLS, Tech. Serv. Admin. Dept. of Eng.

7. The closing ordinance shall state that this closure shall become effective only after the Engineering Department has provided written verification, to the City Recorder, that conditions have been satisfactorily met.

Sincerely,

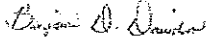

Benjamin D. Davidson, PLS, Technical Services Administrator, Department of Engineering
Ph: 865-215-2148

3-A-14-SC - cor - City Fire



Fire Prevention Bureau

City of Knoxville
400 Main Street, Suite 539
Knoxville, TN 37902

Memorandum

Date: February 13, 2014
To: Mike Brusseau
From: Sonny Partin, Deputy Fire Marshal
Subject: Request for Information on Right of Way Closures, Fire Department Review

Sector Name	Review Status	Comments
1. 3-A-14-AC	Approved	None
2. 3-B-14-AC	Approved	None
3. 3-A-14-SC	Approved	None
4. 3-B-14-SC	Approved	None
5. 3-C-14-SC	Approved	None



Knoxville Utilities Board

3-A-14-SC-cor-KUB



February 14, 2014

Mr. Mike Brusseau
Knoxville-Knox County
Metropolitan Planning Commission
Suite 403, City-County Building
Knoxville, Tennessee 37902

Dear Mr. Brusseau:

**Re: Right-of-Way Closure Request 3-A-14-SC
Block No. 18183
CLT No. 94
Parcel No. 12 & 13**

We have reviewed our records and find that we have existing utility facilities located within the subject right-of-way. The approximate location of these facilities is indicated on the enclosed prints. However, KUB does not release and hereby retains all easements and rights for existing utility facilities, whether or not shown on these prints.

Should this right-of-way be closed, KUB will require the following permanent easement for its utility facility.

Electric – 10 feet on each side of the centerline of the electric line, 20 feet total width

So long as these conditions are met, KUB has no objection to the closure of this right-of-way. If you have any questions regarding this matter, please call me at (865) 558-2291.

Sincerely,

Greg L. Patterson, P.E.
Engineering

GLP/ggt

Enclosure

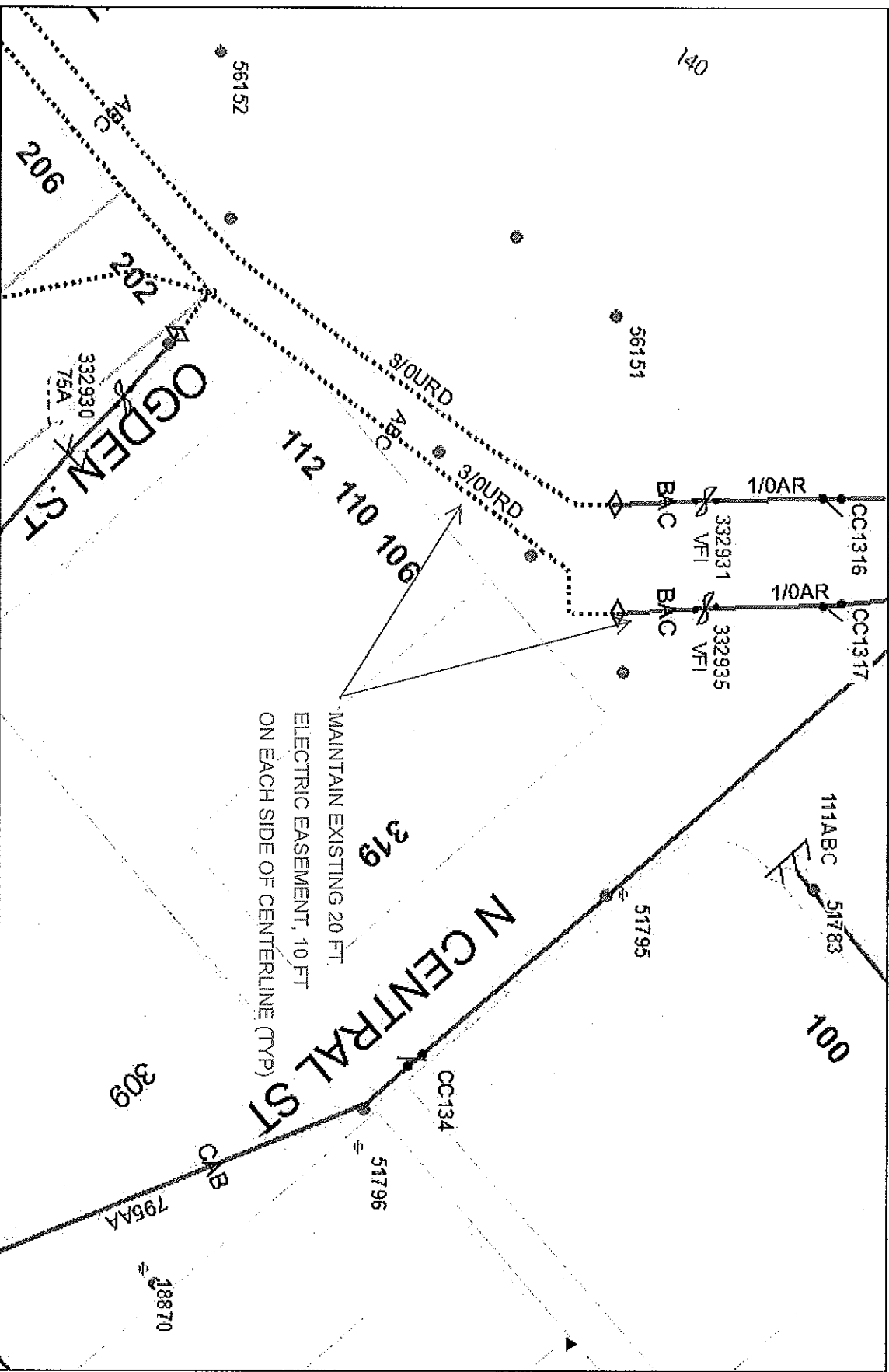

KYOWAN Utilities Board

File No.3-A-14-SC W.Magnolia Ave between Ogden St & N. Central St

CLT MAP #94

CITY BLOCK #13183

PARCEL(S) 12 & 13

Printed: 02/12/2014 13:56 PM



Product Warning: This map was produced from the Landbase information system maintained by KUB. This map should not be relied on for engineering, design, or surveying work or other similar type uses. The information on this map is dated and has no warranty of merchantability or warranty for fitness of use for a particular purpose, express or implied. This map is produced, printed, and distributed as is, with all faults.