

**KNOXVILLE/KNOX COUNTY METROPOLITAN PLANNING COMMISSION
 USE ON REVIEW REPORT**

▶ **FILE #:** 11-F-14-UR

AGENDA ITEM #: 48

AGENDA DATE: 11/13/2014

▶ **APPLICANT:** **ARLINGTON BAPTIST CHURCH / MERIDIAN ASSISTED LIVING AT ARLINGTON PLACE**

OWNER(S): Arlington Baptist Church of Knoxville Inc.

TAX ID NUMBER: 49 093 & PART OF 093.01

JURISDICTION: City Council District 4

STREET ADDRESS: 4383 Lifespring Ln

▶ **LOCATION:** **West end of Lifespring Ln., south side of McCampbell Dr.**

▶ **APPX. SIZE OF TRACT:** **22.48 acres**

SECTOR PLAN: North City

GROWTH POLICY PLAN: Urban Growth Area (Inside City Limits)

ACCESSIBILITY: Access is via Washington Pike, a minor arterial street with a 22' pavement width within a 70' right-of-way, and McCampbell Dr., a local street with a 16' pavement width with a 50' right-of-way.

UTILITIES: Water Source: Knoxville Utilities Board

Sewer Source: Knoxville Utilities Board

WATERSHED: Love Creek and Whites Creek

▶ **ZONING:** **RP-1 (Planned Residential)**

▶ **EXISTING LAND USE:** **Vacant land**

▶ **PROPOSED USE:** **Site modifications to previously approved church and assisted living facility (increase of 4 beds). Master sign plan remains unchanged. (12-C-10-UR)**

HISTORY OF ZONING: Property rezoned to RP-1 by Knoxville City Council on December 4, 2007.

SURROUNDING LAND USE AND ZONING: North: Residences / PR (Planned Residential)

South: Residences / PR (Planned Residential)

East: Vacant land and residence / SC-1 (Neighborhood Shopping Center) & RP-1 (Planned Residential)

West: Residences / PR (Planned Residential)

NEIGHBORHOOD CONTEXT: The site is located in an area along Washington Pike that includes a mix of low and medium density residential development and some recent commercial development.

STAFF RECOMMENDATION:

▶ **APPROVE the revised development plan for a church and an 88 bed assisted living facility subject to 12 conditions.**

1. Connection to sanitary sewer and meeting any other relevant requirement of the Knox County Health Department.

2. The new subdivision street (Lifespring Ln.) connection to Washington Pike shall include the installation of a left-through lane and right turn lane leaving the Subdivision. A left-turn lane on Washington Pike into the new street will be required for any expansion of the church auditorium above the Phase 1 - Interim Auditorium, as identified on the approved development plan, only if the expansion occurs before the City of Knoxville's planned improvements to Washington Pike. The design of turn-lanes and roadway shall meet the requirements of the City of Knoxville Department of Engineering.
3. Obtaining approval from the Knoxville Department of Engineering of the proposed revisions to the approved design plan for Lifespring Ln. prior to obtaining any grading or building permits for this proposed development.
4. An occupancy permit shall not be issued for any phase of this development until the required public street improvements for Lifespring Ln. are installed and approved by the Knoxville Department of Engineering
5. The driveway connection out to McCampbell Dr. is allowed for the Phase 1 - Interim Auditorium of the church and the assisted living facility without any required widening of McCampbell Dr. subject to: a) the driveway being gated with the gate being closed with access controlled by a card reader or similar device; and b) the gate being allowed to remain open for a maximum period of four hours for Sunday morning services. The roadway for McCampbell Dr. shall be widened to 20 feet from the entrance east to Washington Pike prior to the completion of the improvements for the proposed expansion of the church's auditorium seating beyond the Phase 1 - Interim Auditorium. The widening of McCampbell Dr. shall meet the requirements of the Knox County Department of Engineering and Public Works.
6. Relocating the dumpster to a more centralized area on the site away from the adjoining residential properties, subject to Planning Commission Staff approval.
7. Installation of landscaping as shown on the landscape plan within six months of the issuance of the first occupancy permit for the development. The installation of landscaping may be phased along with phases of the development subject to approval of Planning Commission Staff. The proposed landscape materials shall not interfere with the required sight triangles and required sight distances at driveway and street intersections.
8. Meeting all applicable requirements of the Knoxville City Arborist.
9. Meeting all applicable requirements of the Knoxville Department of Engineering.
10. All signage for the development is subject to approval by Planning Commission Staff and the Knoxville Sign Inspector.
11. Meeting all applicable requirements of the Knoxville Zoning Ordinance.
12. This revised approval does not change the master signage plan for the Arlington Place development that was approved under the previous use on review application (12-C-10-UR).

With the conditions noted, this plan meets the requirements for approval in the RP-1 zoning district and the other criteria for approval of a use on review.

COMMENTS:

The applicant has submitted a request to modify the previously approved site plan (12-C-10-UR) for a church and an assisted living facility that is to be developed on a 22.569 acre lot in Arlington Place Subdivision which is zoned RP-1 (Planned Residential). The RP-1 District allows consideration of both uses through the use on review process. The proposed modifications include an increase in the number of beds in the assisted living facility from 84 to 88 beds, a reduction in the size of the church auditorium and a change in the phasing of the church facilities, and changes to the circulation plan and parking for both the church and assisted living facility. The master sign plan approved under the previous approval (12-C-10-UR) remains unchanged.

The main access to the development will be from Lifespring Ln., an unimproved public street that will be serving Arlington Place Subdivision. A secondary access drive will connect to McCampbell Dr. The applicant will be required to install the public street improvements for Lifespring Ln., subject to approval by the Knoxville Department of Engineering, prior to any occupancy permits being issued for the development.

The church facility is proposed to be developed in phases with the first phase including a 210 seat interim auditorium. One of the future phases will include a 400 seat main auditorium for the church. The required parking for the church will be phased with the proposed building program. The proposed assisted living facility is a two story 88 bed building with approximately 62,000 square feet. The development plan identifies the required parking associated with the facility.

A traffic impact study prepared by Wilbur Smith Associates was submitted for the original development request. Based on the traffic that would be generated from the church and assisted living facilities, the original study determined that the only improvements needed on Washington Pike would be the installation of a left-turn lane into Lifespring Ln. when the church's main auditorium was developed. A traffic impact study update has been submitted by CDM Smith for the proposed revisions to the development plan. Based on this new analysis it has been determined that the recommended improvements from the original study are still valid.

As previously stated, this development proposal includes an access connection to McCampbell Dr. a County street with a 16 foot pavement width out to Washington Pike. The Knox County Department of Engineering and Public Works is requiring the widening of McCampbell Dr. to a minimum width of 20 feet with the completion of the main auditorium for the Church. The applicant's surveyor had previously certified that there is over 300' of sight distance in both directions along McCampbell Dr. at the proposed entrance.

EFFECT OF THE PROPOSAL ON THE SUBJECT PROPERTY, SURROUNDING PROPERTY AND THE COMMUNITY AS A WHOLE

1. The proposed development will have minimal impact on local services since utilities are available to serve this site.
2. With the proposed landscape screening the proposed church and assisted living facility should have minimal impact on the adjoining residential development.
3. With the recommended street improvements and phasing of the church facility, the traffic impacts from the proposed development should be minimized.

CONFORMITY OF THE PROPOSAL TO CRITERIA ESTABLISHED BY THE KNOXVILLE ZONING ORDINANCE

1. The proposed church and assisted living facility, with the recommended conditions, meets the standards for development within the RP-1 zoning district, and all other requirements of the Zoning Ordinance.
2. The proposed development is consistent with the general standards for uses permitted on review: The proposed development is consistent with the adopted plans and policies of the General Plan and Sector Plan. The use is in harmony with the general purpose and intent of the Zoning Ordinance. The use is compatible with the character of the neighborhood where it is proposed. The use will not significantly injure the value of adjacent property. The use will not draw traffic through residential areas since the primary access is out to Washington Pike, a minor arterial street.

CONFORMITY OF THE PROPOSAL TO ADOPTED PLANS

1. The North City Sector Plan and the One Year Plan designate the RP-1 property for low density residential use. The RP-1 zoning district allows consideration of the church and assisted living facility which would be compatible with the low density residential designation.
2. The site is located within the Urban Growth Area on the Knoxville-Knox County-Farragut Growth Policy Plan map.

ESTIMATED TRAFFIC IMPACT: Not required.

ESTIMATED STUDENT YIELD: Not applicable.

MPC's approval or denial of this request is final, unless the action is appealed to the Knoxville City Council. The date of the Knoxville City Council hearing will depend on when the appeal application is filed. Appellants have 15 days to appeal an MPC decision in the City.

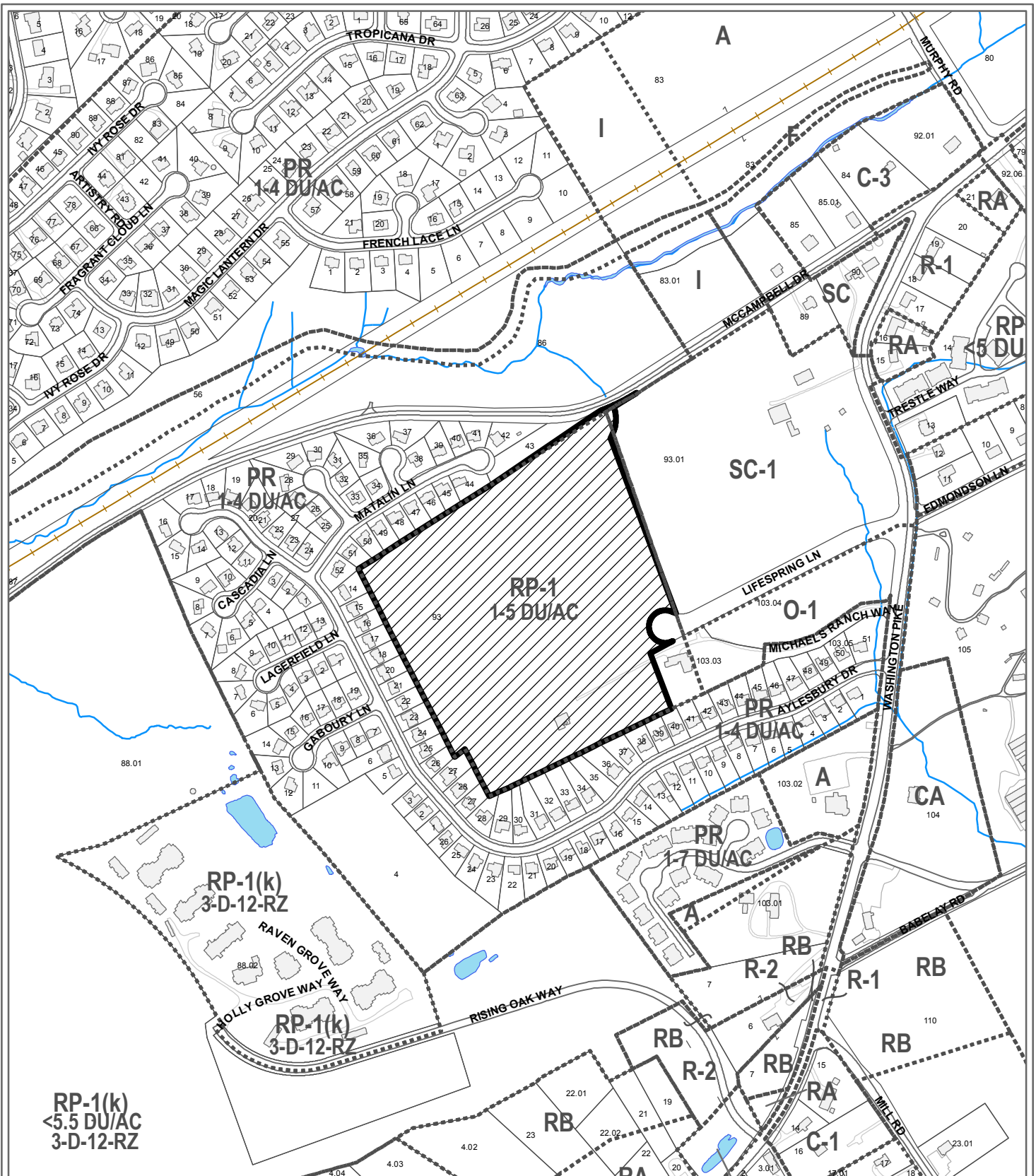

**11-F-14-UR
USE ON REVIEW**



Assisted Living Facility in RP-1 (Planned Residential)

Original Print Date: 10/27/2014 Revised:
Metropolitan Planning Commission * City / County Building * Knoxville, TN 37902

Petitioner: Land Development Solutions -
Meridian Assisted Living at
Arlington Place

Map No: 49
Jurisdiction: City

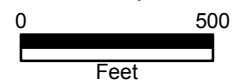

Meridian Assisted Living
at Arlington Place

LAND
DEVELOPMENT
SOLUTIONS



310 SIMMONS RD., SUITE K-KNOXVILLE, TENNESSEE 37922
PH. 865-671-2281

Knoxville, Tennessee

Overall Site Plan

Drawing Description:

No.	Date	Revision

Preliminary
Not For
Construction

Drawn By	Checked	Approved	Job No.	Date
CDB	EJB	EJB	214084	10-28-14

C-1
Sheet No.

Sheet Legend

- C-1 Overall Site Plan
- C-2 Site Grading and Drainage Plan
- C-3 Meridian Assisted Living Site Plan
- L-1 Arlington Baptist Church Site Plan
- L-2 Primary Landscape Plan
- Front Elevation

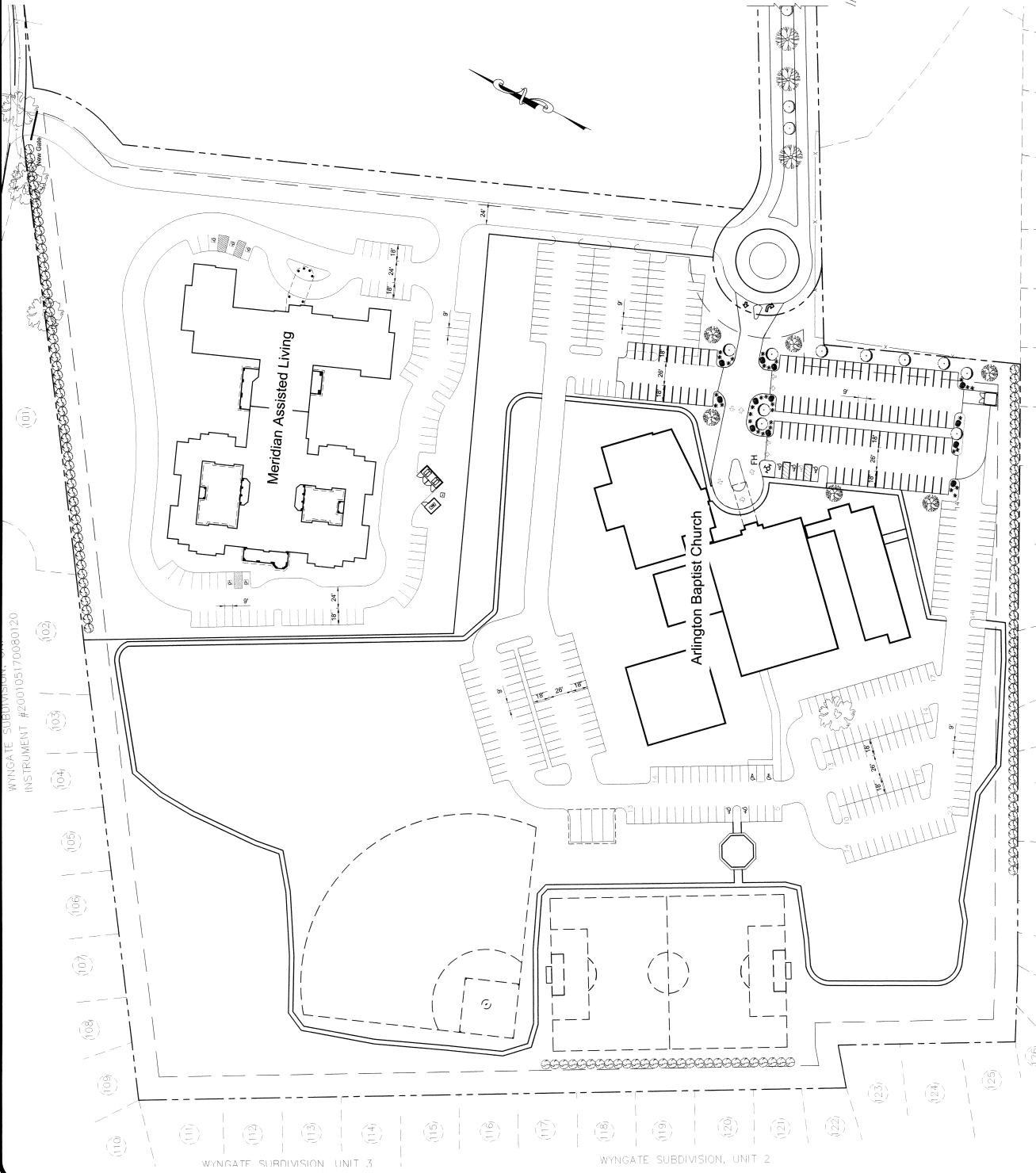

WYNGATE SUBDIVISION, UNIT 3
INSTRUMENT #2001051700801.20

WYNGATE SUBDIVISION, UNIT 3

WYNGATE SUBDIVISION, UNIT 2

X:\chad\Meridian Assisted Living\dwg\Site on Review\10-28-14\C-1.dwg Oct 29, 2014 1:36pm chadown - LRS Copyright 2014

Project: Meridian Assisted Living at Arlington Place
Knoxville, Tennessee

LAND DEVELOPMENT SOLUTIONS
310 SIMMONS RD., SUITE K-KNOXVILLE, TENNESSEE 37922
PH. 865-671-2281



Site Grading and Drainage Plan

Drawing Description:

No.	Date	Revision

Preliminary
Not For
Construction

Drawn By	CDB
Checked	EJB
Approved	EJB
Job No.	2114884
Project No.	1025814
Sheet No.	028

C-2
Sheet No.

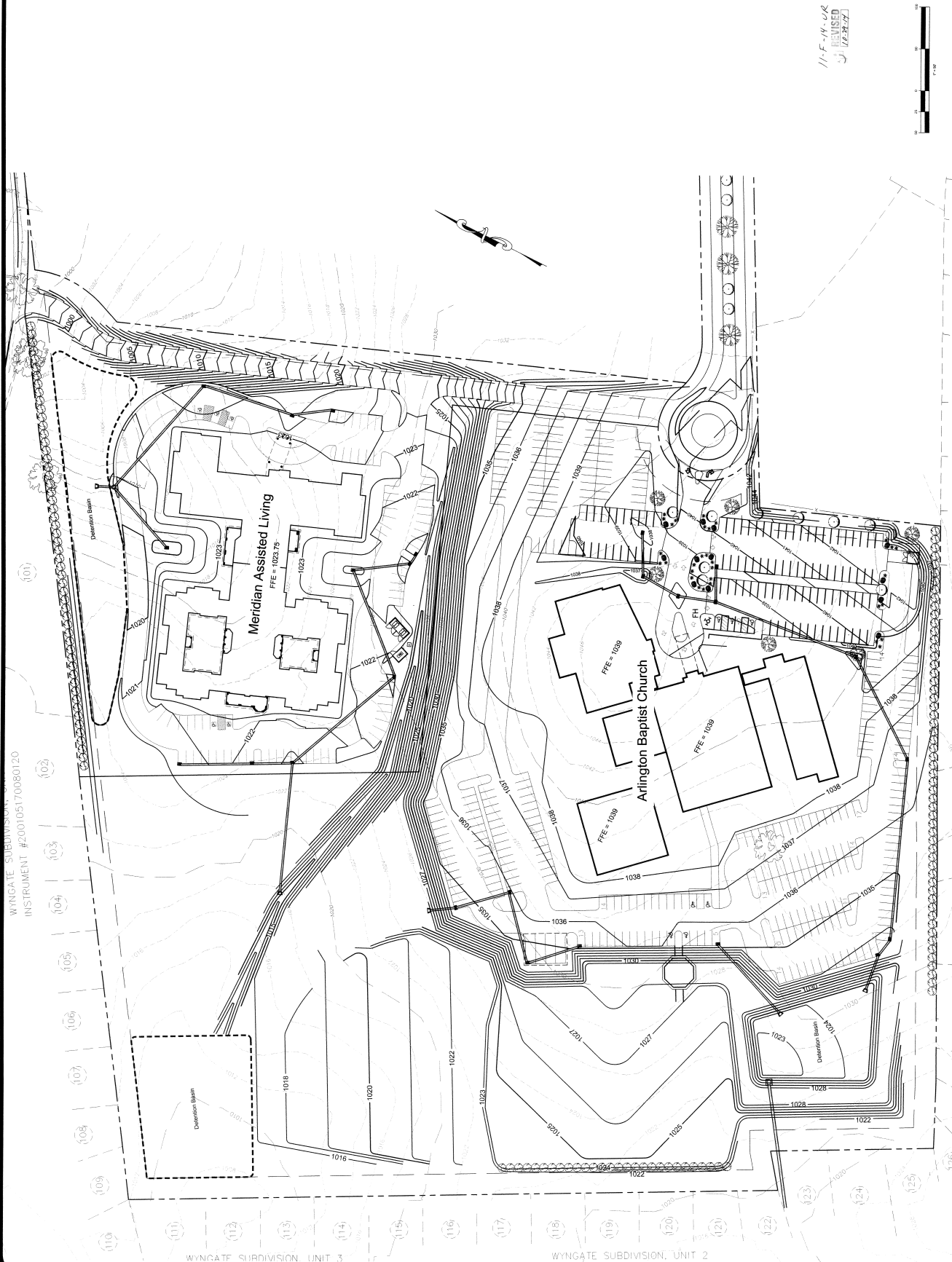

WYNGATE SUBDIVISION
INSTRUMENT #200105170080120

WYNGATE SUBDIVISION, UNIT 3

WYNGATE SUBDIVISION, UNIT 2

X:\Chad\Meridian Assisted Living\dwg\Use on Review\10-29-14\C-2.dwg Oct 29, 2014 - 1:38pm drawn - LBS Copyright 2014

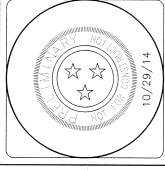

NEW WORSHIP CENTER
ARLINGTON BAPTIST CHURCH
LIFESPING LANE
KNOXVILLE, TN 37918

PROPOSED SITE PLAN

ALL DIMENSIONS OF SPACES, DISTANCES, BEARS, AND ANGLE MEASUREMENTS ARE TO THE CENTER OF DIMENSIONS UNLESS OTHERWISE SPECIFIED. DIMENSIONS SHALL BE TO THE CENTER OF DIMENSIONS UNLESS OTHERWISE SPECIFIED.
DIMENSIONS TO THE CENTER OF DIMENSIONS UNLESS OTHERWISE SPECIFIED.
DIMENSIONS TO THE CENTER OF DIMENSIONS UNLESS OTHERWISE SPECIFIED.

DRAWN BY: GHF/JR
CHECKED BY: DAF
ISSUED:
REVISIONS:

FILE: 2010-020
C-4

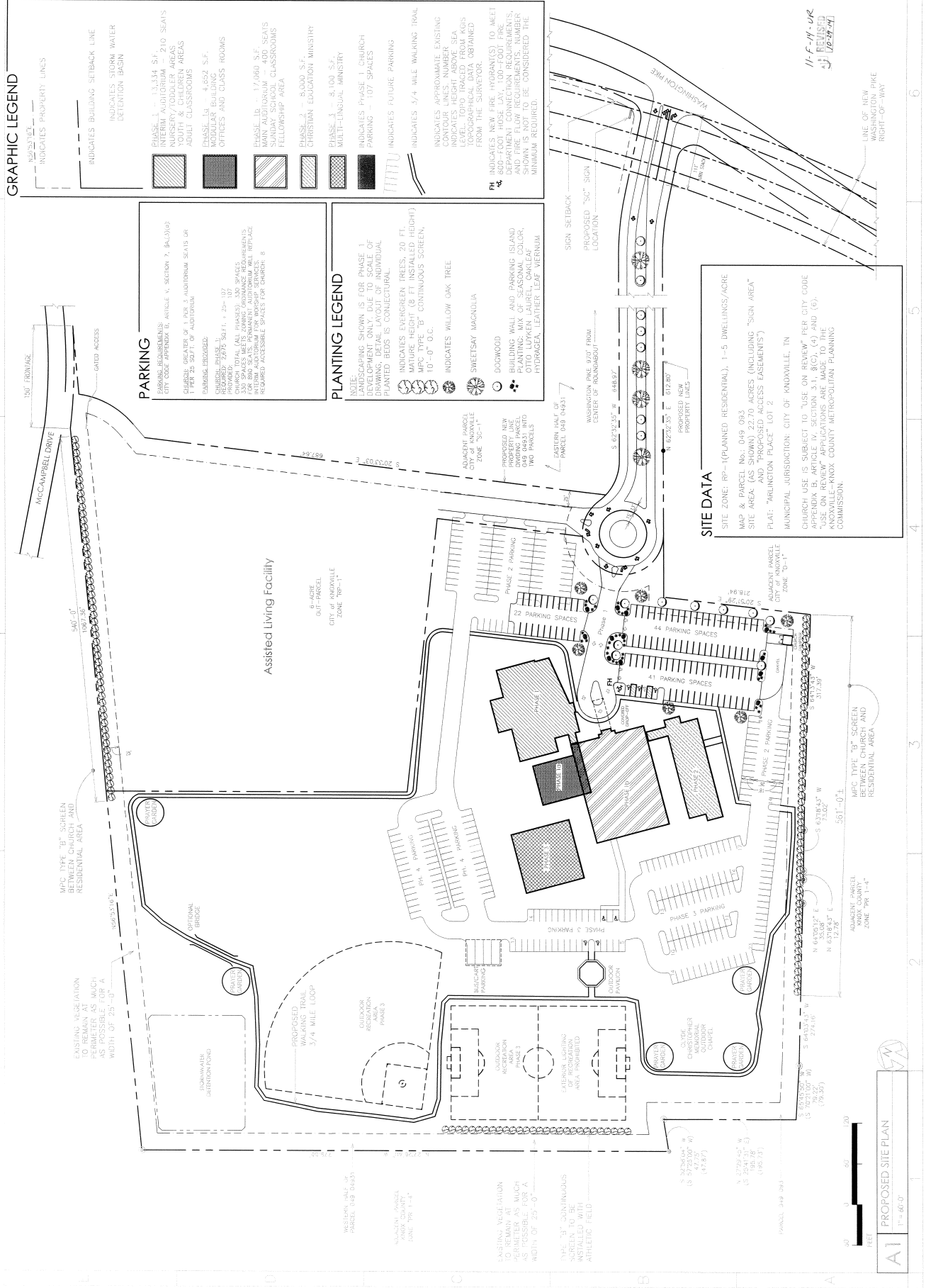

GRAPHIC LEGEND

- INDICATES PROPERTY LINES
- INDICATES BUILDING SETBACK LINE
- INDICATES STORM WATER DETENTION BASIN
- PHASE 1 - 3,134 S.F. 210 SEATS: ADULTS, YOUTH, NURSERY/TODDLER AREAS, YOUTH & CHILDREN AREAS, ADULT CLASSROOMS
- PHASE 2 - 4,662 S.F. MODULAR BUILDING, OFFICES AND CLASS ROOMS
- PHASE 3 - 17,000 S.F. SUNDAY SCHOOL, CLASSROOMS, FELLOWSHIP AREA
- PHASE 4 - 5,000 S.F. CHRISTIAN EDUCATION MINISTRY
- PHASE 5 - 8,100 S.F. MULTILINGUAL MINISTRY
- INDICATES PHASE 1 CHURCH PARKING - 107 SPACES
- INDICATES FUTURE PARKING
- INDICATES 3/4 MILE WALKING TRAIL
- INDICATES APPROXIMATE EXISTING ELEVATION
- INDICATES HEIGHT ABOVE SEA LEVEL. TOPO TRACED FROM KGIS SURFACE DATA OBTAINED FROM AERIAL PHOTOGRAPHY
- PH INDICATES NEW FIRE HYDRANT(S) TO MEET DEPARTMENT CONNECTION REQUIREMENTS, AND FIRE FLOW REQUIREMENTS. NUMBER AND LOCATION SHALL BE DETERMINED BY MINIMUM REQUIRED.

PARKING
EMERGENCY REQUIREMENTS: CITY CODE APPENDIX B, ARTICLE X, SECTION 7, BA(1)(9). CHURCH, GREATER OF 1 PER 1,000 SEATS OR 1 PER 25 SQ.F.T. OF AUDITORIUM.
EMERGENCY PHASE 1: REQUIRED: 2075 SEAT, 1 22' - 10" CHURCH TOTAL (ALL PHASES): 500 SPACES. FOR 800 SEATS. PERMANENT AUTOMATIC WALL REFLECTOR REQUIRED ACCESSIBLE SPACES FOR CHURCH: 8

PLANTING LEGEND
NOTE: LANDSCAPING SHOWN IS FOR PHASE 1 DEVELOPMENT ONLY. DUE TO SCALE OF PLAN, DIMENSIONS OF INDIVIDUAL PLANTED BEDS IS CONJECTURAL.
INDICATES EVERGREEN TREES, 60 FT MAJURE HEIGHT (8 FT INSTALLED HEIGHT) 10'-0" O.C.
INDICATES WILLOW OAK TREE
SWEETSAY MAONDLA
DOORWOOD
BUILDING WALL AND PARKING ISLAND PLANTING: MIX OF SEASONAL COLOR, OTTO LUYKEN LAUREL, CARLEAF HYDRANGEA, LEATHER LEAF VERNIUM

SITE DATA
SITE ZONE: RP-1 (PLANNED RESIDENTIAL), 1-5 DWELLINGS/ACRE
MAP & PARCEL NO.: 045 083
SITE AREA (AS SHOWN) 22.70 ACRES (INCLUDING "SIGN AREA" AND "PROPOSED ACCESS EASEMENTS")
PLAT: "ARLINGTON PLACE" LOT 2
MUNICIPAL JURISDICTION: CITY OF KNOXVILLE, TN
CHURCH USE IS SUBJECT TO "USE ON REVIEW" PER CITY CODE APPENDIX B, ARTICLE IV, SECTION 3-1, 8(C), (4), (5) AND (6).
"USE ON REVIEW" APPLICATIONS ARE MADE TO THE KNOX COUNTY METROPOLITAN PLANNING COMMISSION.

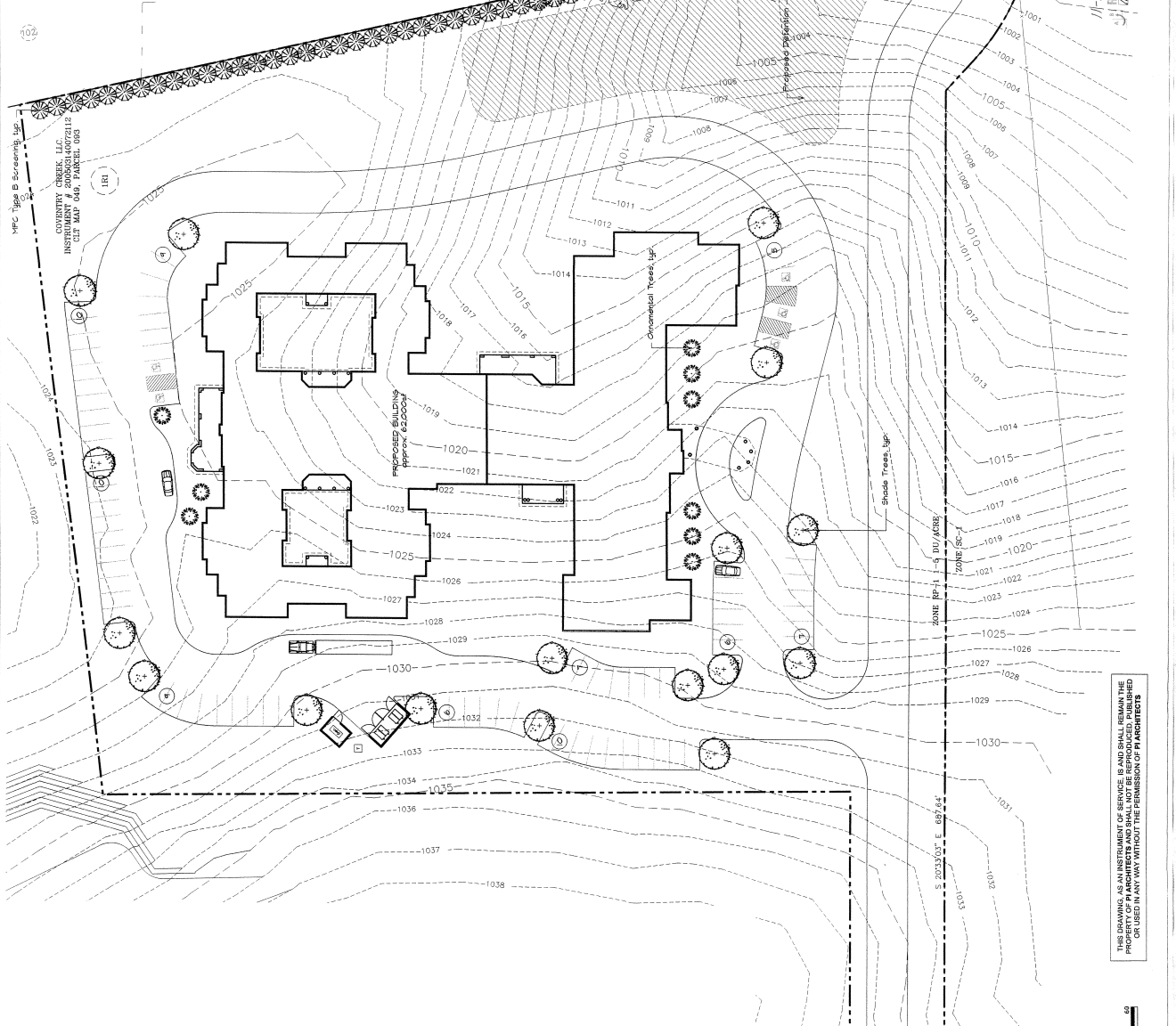

SITE DATA	
GENERAL INFORMATION	
1) Site Area	147,000 sq ft
2) Site Area	3.37 acres ± 5%
3) Site Area	3.37 acres ± 5%
4) Site Area	3.37 acres ± 5%
PROPOSED BUILDING	
1) Building Area	62,000 sq ft
2) Building Area	62,000 sq ft
3) Building Area	62,000 sq ft
4) Building Area	62,000 sq ft
5) Building Area	62,000 sq ft
6) Building Area	62,000 sq ft
7) Building Area	62,000 sq ft
8) Building Area	62,000 sq ft
9) Building Area	62,000 sq ft
10) Building Area	62,000 sq ft
11) Building Area	62,000 sq ft
12) Building Area	62,000 sq ft
13) Building Area	62,000 sq ft
14) Building Area	62,000 sq ft
15) Building Area	62,000 sq ft
16) Building Area	62,000 sq ft
17) Building Area	62,000 sq ft
18) Building Area	62,000 sq ft
19) Building Area	62,000 sq ft
20) Building Area	62,000 sq ft
21) Building Area	62,000 sq ft
22) Building Area	62,000 sq ft
23) Building Area	62,000 sq ft
24) Building Area	62,000 sq ft
25) Building Area	62,000 sq ft
26) Building Area	62,000 sq ft
27) Building Area	62,000 sq ft
28) Building Area	62,000 sq ft
29) Building Area	62,000 sq ft
30) Building Area	62,000 sq ft
31) Building Area	62,000 sq ft
32) Building Area	62,000 sq ft
33) Building Area	62,000 sq ft
34) Building Area	62,000 sq ft
35) Building Area	62,000 sq ft
36) Building Area	62,000 sq ft
37) Building Area	62,000 sq ft
38) Building Area	62,000 sq ft
39) Building Area	62,000 sq ft
40) Building Area	62,000 sq ft
41) Building Area	62,000 sq ft
42) Building Area	62,000 sq ft
43) Building Area	62,000 sq ft
44) Building Area	62,000 sq ft
45) Building Area	62,000 sq ft
46) Building Area	62,000 sq ft
47) Building Area	62,000 sq ft
48) Building Area	62,000 sq ft
49) Building Area	62,000 sq ft
50) Building Area	62,000 sq ft
51) Building Area	62,000 sq ft
52) Building Area	62,000 sq ft
53) Building Area	62,000 sq ft
54) Building Area	62,000 sq ft
55) Building Area	62,000 sq ft
56) Building Area	62,000 sq ft
57) Building Area	62,000 sq ft
58) Building Area	62,000 sq ft
59) Building Area	62,000 sq ft
60) Building Area	62,000 sq ft
61) Building Area	62,000 sq ft
62) Building Area	62,000 sq ft
63) Building Area	62,000 sq ft
64) Building Area	62,000 sq ft
65) Building Area	62,000 sq ft
66) Building Area	62,000 sq ft
67) Building Area	62,000 sq ft
68) Building Area	62,000 sq ft
69) Building Area	62,000 sq ft
70) Building Area	62,000 sq ft
71) Building Area	62,000 sq ft
72) Building Area	62,000 sq ft
73) Building Area	62,000 sq ft
74) Building Area	62,000 sq ft
75) Building Area	62,000 sq ft
76) Building Area	62,000 sq ft
77) Building Area	62,000 sq ft
78) Building Area	62,000 sq ft
79) Building Area	62,000 sq ft
80) Building Area	62,000 sq ft
81) Building Area	62,000 sq ft
82) Building Area	62,000 sq ft
83) Building Area	62,000 sq ft
84) Building Area	62,000 sq ft
85) Building Area	62,000 sq ft
86) Building Area	62,000 sq ft
87) Building Area	62,000 sq ft
88) Building Area	62,000 sq ft
89) Building Area	62,000 sq ft
90) Building Area	62,000 sq ft
91) Building Area	62,000 sq ft
92) Building Area	62,000 sq ft
93) Building Area	62,000 sq ft
94) Building Area	62,000 sq ft
95) Building Area	62,000 sq ft
96) Building Area	62,000 sq ft
97) Building Area	62,000 sq ft
98) Building Area	62,000 sq ft
99) Building Area	62,000 sq ft
100) Building Area	62,000 sq ft



pi architects
 3000 Jefferson St., Suite 300
 Austin, TX 78721
 P: (512) 231-1910
 F: (512) 231-1950
 WWW.PIARCH.COM

architecture • interior design
 interiors • landscape architecture

MERIDIAN REALTY ADVISORS, LP
 ASSISTED LIVING & MEMORY SUPPORT

ISSUE: SCHEMATIC DESIGN

©2014 PI ARCHITECTS, INC.
 REVISED

DATE: 08/26/2014
 PROJECT NUMBER: 14000
 SHEET TITLE: FRONT ELEVATION

SHEET: FRONT ELEVATION

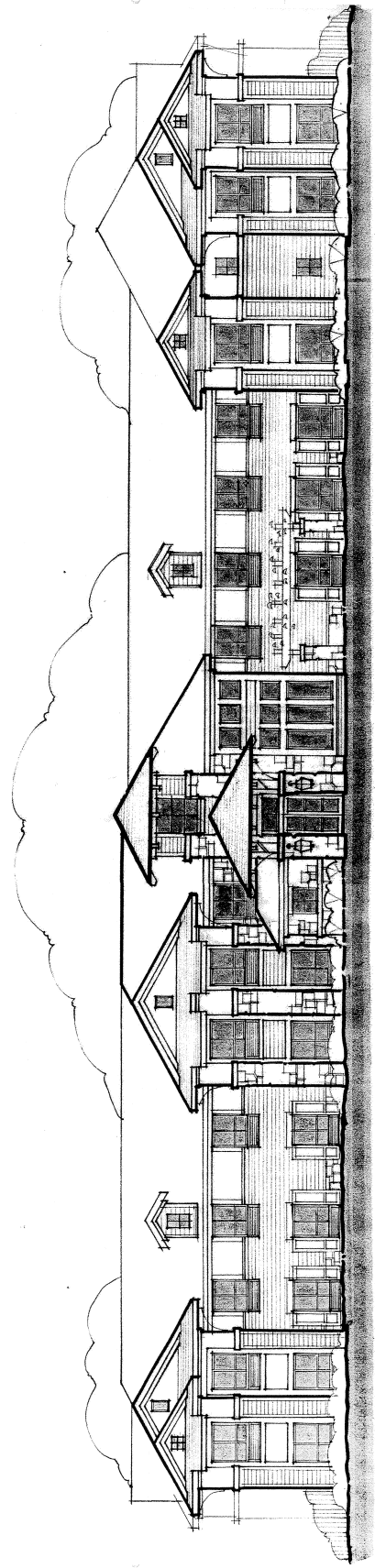

FRONT ELEVATION

A2

11-F-14-UR
 REVISION
 [Signature]

