

LOCATION MAP NO SCALE

MAP REFERENCES:
 ALLEN & HOSHAL: GEORGE WELLS ROAD IMPROVEMENTS DATED 5/30/77
 PLAT: H-64C WAYNE C. OSBORN PROPERTY DATED 2/21/86
 PLAT: F-61A MILLSTONE SUBDIVISION UNIT 1 DATED 1/20/81
 PLAT: F-710 MILLSTONE SUBDIVISION UNIT 2 DATED 5/13/83
 PLAT: 0000032000282 DANIEL AND WALKER PROPERTIES DATED 5/12/04
 HANAMER: OSCAR SCHWARTZBERG PROPERTY DATED 5/16/72
 PLAT: H-28A HAZLED WOODS PROPERTY DATED 7/11/72

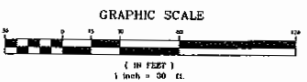

NO PART OF THIS MAP IS TO BE USED FOR ANY PURPOSE OTHER THAN THAT SPECIFICALLY AUTHORIZED BY THE ENGINEER WHO HAS DRAWN AND CHECKED THE SAME. ANY OTHER USE IS AT THE USER'S RISK AND WITHOUT LIABILITY TO THE ENGINEER.

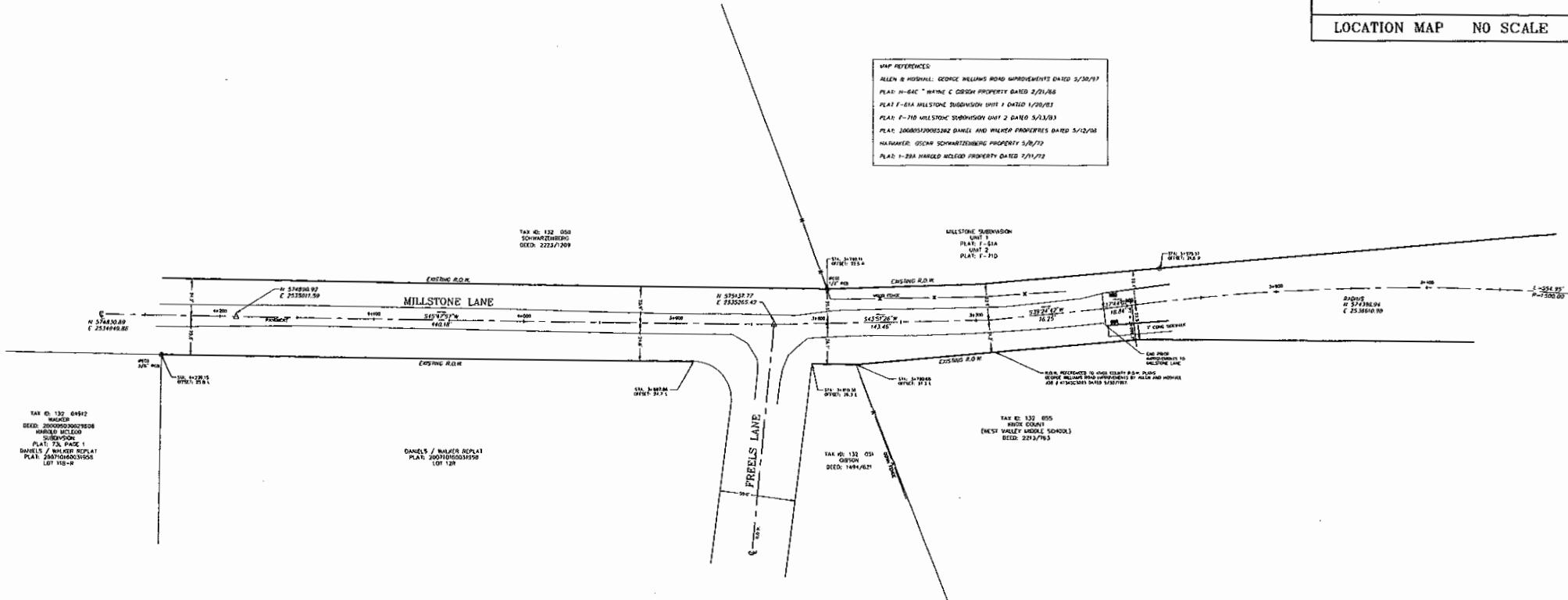

Professional seal and signature of Ryan S. Lynch, Registered Professional Engineer, State of Tennessee, No. 2461. The seal includes the text 'RYAN S. LYNCH', 'REGISTERED PROFESSIONAL ENGINEER', 'STATE OF TENNESSEE No. 2461', and '8/6/16'.

LYNCH SURVEYS LLC
 SUBDIVISIONS | AS-BUILTS | SITE DESIGN
 4405 GOSTER RD. KNOXVILLE, TENN. 37912
 865-584-2630 FAX: 865-584-2801 WWW.LYNCHSURVEY.COM



REVISIONS	
DRAWN BY: R. LYNCH	1
CHECKED BY: R. LYNCH	2
APPROVED BY: R.S.L.	3
SCALE: 1"=30'	4
DATE: 8/5/2016	5
	6

SURVEY FOR:
S & E Properties
 405 Montbrook Lane
 Knoxville, Tennessee 37919
 Phone: (865) 691-1111

RIGHT-OF-WAY SURVEY OF:
Millstone Lane at Freels Lane
 District 6, Knox County, Tennessee

PROJECT NO.
3929