

▶ **FILE #:** 11-B-17-UR **AGENDA ITEM #:** 53

POSTPONEMENT(S): 11/9/2017 **AGENDA DATE:** 12/14/2017

▶ **APPLICANT:** REALTY TRUST GROUP

OWNER(S): Realty Trust Group

TAX ID NUMBER: 119 018.46, 018.62 [View map on KGIS](#)

JURISDICTION: City Council District 2

STREET ADDRESS: 0 Sherrill Blvd

▶ **LOCATION:** North side Sherrill Blvd, west side Christian Academy Blvd.

▶ **APPX. SIZE OF TRACT:** 7.84 acres

SECTOR PLAN: Northwest County

GROWTH POLICY PLAN: Urban Growth Area (Inside City Limits)

ACCESSIBILITY: Access is via Sherrill Blvd., a 4 lane, median-divided, major collector street within 90' of right-of-way, or Christian Academy Blvd., a minor collector street with 30' of pavement width within 60' of right-of-way.

UTILITIES: Water Source: Knoxville Utilities Board

Sewer Source: Knoxville Utilities Board

WATERSHED: Turkey Creek

▶ **ZONING:** PC-1 (Retail and Office Park)

▶ **EXISTING LAND USE:** Parking lot & vacant land

▶ **PROPOSED USE:** Medical office development

HISTORY OF ZONING: Rezoned from RP-1 to PC-1 in November 2016 (10-E-16-RZ)

SURROUNDING LAND USE AND ZONING: North: Christian Academy, residential / RP-1 (Planned Residential) and A (Agricultural)

South: Sherrill Blvd, vacant land / OB (Office, Medical, and Related Services) and OB (Office, Medical & Related Services)

East: Christian Academy Blvd, vacant land / PC-1 (Planned Commercial)

West: Deadhorse Lake golf course / PR (Planned Residential) and OS (Open Space)

NEIGHBORHOOD CONTEXT: This site is located along Sherrill Blvd., adjacent to Deadhorse Lake Golf Course to the west and Christian Academy of Knoxville to the north.

**STAFF RECOMMENDATION:**

▶ **POSTPONE until the January 11, 2018 MPC meeting. (Applicant is requesting approval)**

As of the publishing of this report, staff has not had an opportunity to review the revised development plans to determine if the requested revisions have been completed and acceptable. Staff may revise this recommendation before the MPC Agenda Review Meeting on December 12, 2017.

**COMMENTS:**

This proposal is for a medical office complex with approximately 100,000 square feet of floor area within two multi-story buildings. The complex will be developed in 3 phases, with the two proposed buildings being phases 1 & 2 (see the attached sheet C3.0). This proposal does not include a use for phase 3, which will require its own use on review application. The proposal includes improvements to Christian Academy Blvd., including widening the road to extend the middle turn lane from the Sherrill Blvd. intersection to the proposed access to Christian Academy Blvd. There are two proposed accesses to Sherrill Blvd., one being right-in/right-out and the other being full access, which will require the creation of a new median cut.

The proposed driveway system includes a private road that creates internal circulation between Christian Academy Blvd and Sherrill Blvd. However, this internal circulation road will not be completed until phase 3 is constructed. Alternative circulation will be provided through the parking lots. A greenway will be installed on the south side of the new private road that will be installed in its full length once phase 2 is completed. This segment of greenway will be part of the proposed Knox to Oak Ridge Greenway. There is an existing sidewalk along Christian Academy Blvd. and new sidewalks will be installed along Sherrill Blvd. and internal to the site as shown on the development plan.

**ESTIMATED TRAFFIC IMPACT:** A traffic impact study was prepared by the applicant. The findings of that study were used in formulating the recommendations of this staff report.

**ESTIMATED STUDENT YIELD:** Not applicable.

MPC's approval or denial of this request is final, unless the action is appealed to the Knoxville City Council. The date of the Knoxville City Council hearing will depend on when the appeal application is filed. Appellants have 15 days to appeal an MPC decision in the City.

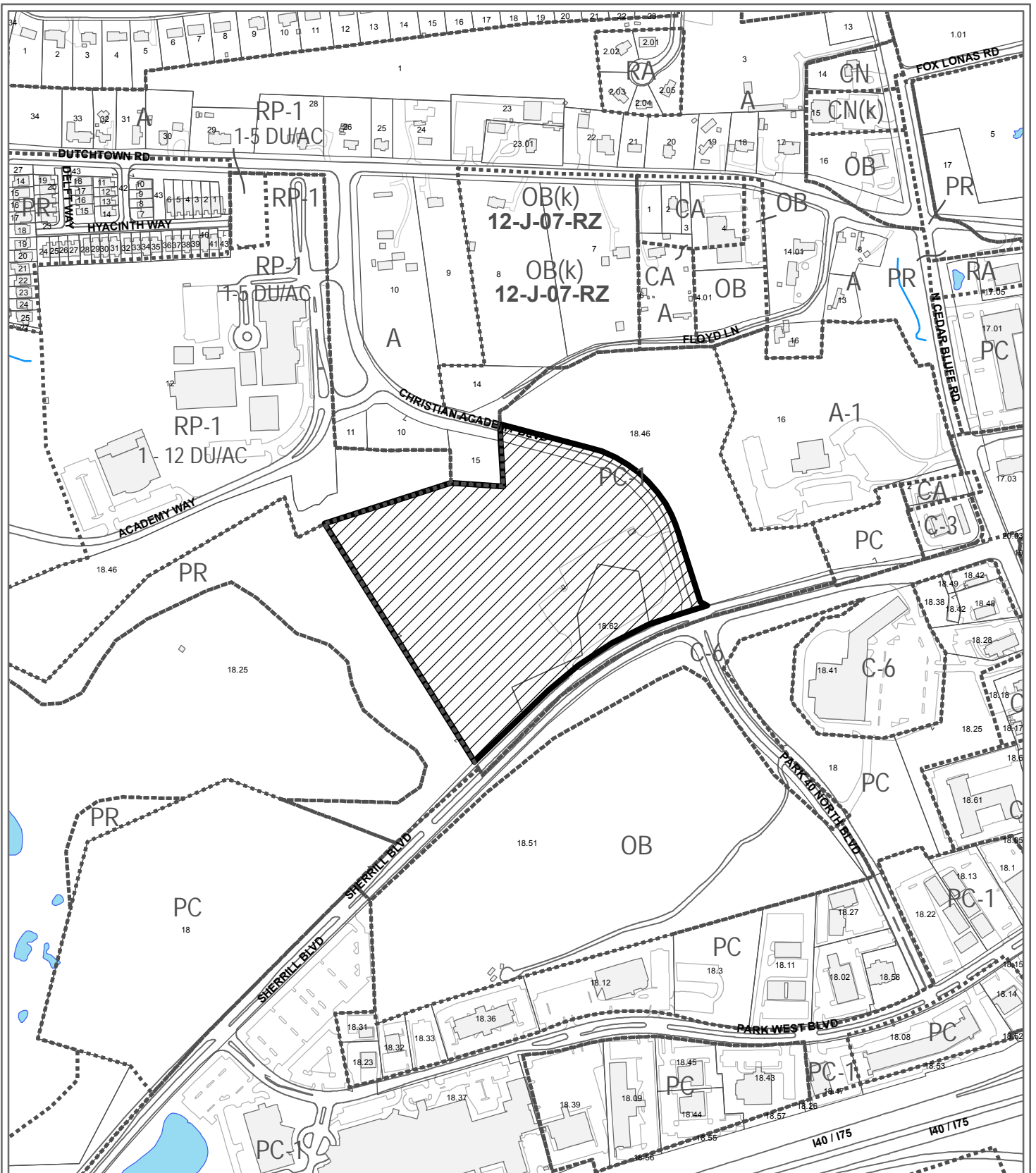

**11-B-17-UR  
USE ON REVIEW**



Medical office development in PC-1 (Retail and Office Park)

Petitioner: Realty Trust Group

Map No: 119

Jurisdiction: City

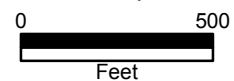

Original Print Date: 10/17/2017

Revised: 10/19/2017

Metropolitan Planning Commission \* City / County Building \* Knoxville, TN 37902

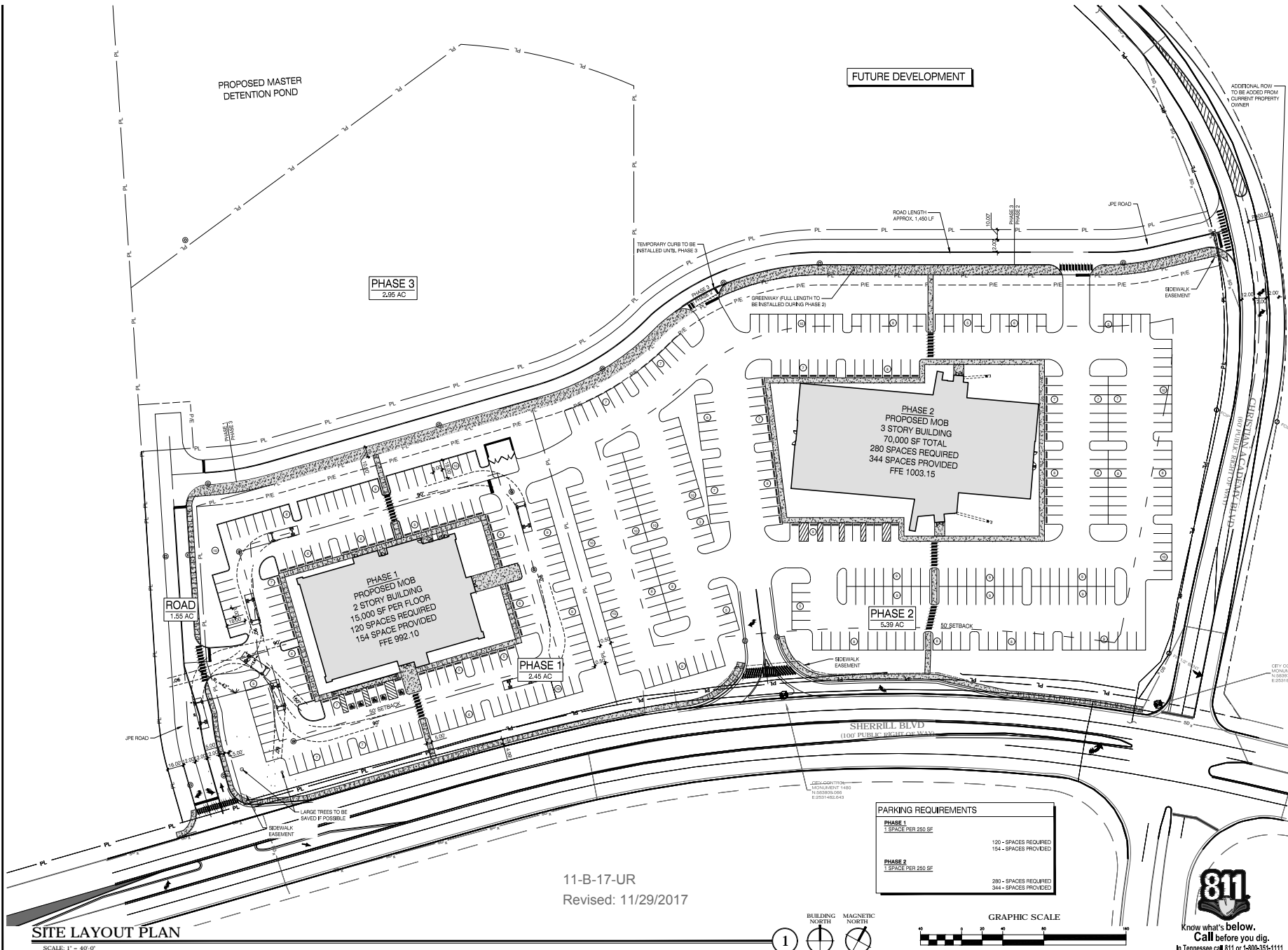

PROPOSED MASTER DETENTION POND

FUTURE DEVELOPMENT

PHASE 3  
2.95 AC

PHASE 2  
PROPOSED MOB  
3 STORY BUILDING  
70,000 SF TOTAL  
280 SPACES REQUIRED  
344 SPACES PROVIDED  
FFE 1003.15

PHASE 1  
PROPOSED MOB  
2 STORY BUILDING  
15,000 SF PER FLOOR  
120 SPACES REQUIRED  
154 SPACES PROVIDED  
FFE 992.10

PHASE 1  
2.45 AC

PHASE 2  
5.39 AC

ROAD  
1.55 AC

SHERILL BLVD  
(100' PUBLIC RIGHT-OF-WAY)

11-B-17-UR  
Revised: 11/29/2017

PARKING REQUIREMENTS	
PHASE 1 1 SPACE PER 250 SF	120 - SPACES REQUIRED 154 - SPACES PROVIDED
PHASE 2 1 SPACE PER 250 SF	280 - SPACES REQUIRED 344 - SPACES PROVIDED

SITE LAYOUT PLAN

SCALE: 1" = 40'-0"



**MBI**  
michael brady inc.  
299 N. WESCAMBER RD.  
KNOXVILLE, TENNESSEE  
PHONE: 865.584.0909  
FAX: 865.584.5213  
www.michaelbradyinc.com

THE DESIGN PROFESSIONAL  
HEREIN AND ALL ARE  
RESPONSIBLE AND LIABLE  
FOR THE DESIGN AND  
CONSTRUCTION OF THE  
PROJECT. THE DESIGN  
PROFESSIONAL SHALL  
NOT BE RESPONSIBLE FOR  
ANY UNAUTHORIZED  
CHANGES TO THE  
DESIGN OR FOR ANY  
CONSTRUCTION DEFECTS  
NOT NOTICED BY THE  
DESIGN PROFESSIONAL.

COPYRIGHT © MICHAEL BRADY INC. 2017

NOT FOR CONSTRUCTION

A NEW DEVELOPMENT FOR:  
SHERILL BLVD. MEDICAL  
OFFICE COMPLEX  
SHERILL BLVD  
KNOXVILLE, TN 37923

THIS DRAWING HAS BEEN PREPARED  
FOR REVIEW ONLY  
FOR PERMITTING ONLY  
SCHEMATIC DESIGN  
DESIGN DEVELOPMENT  
CONSTRUCTION DOCUMENTS

Drawing Title:  
SITE LAYOUT PLAN

Date: 09/22/2017  
Designed By: J.M.P.  
Drawn By: J.S.B.  
Reviewed By: D.J.M.  
Comm. No. 170525.01  
Revisions:  
REV #1 10/25/2017  
REV #2 11/02/2017  
REV #3 11/02/2017  
REV #4 11/29/2017

Sheet  
No. of C3.0

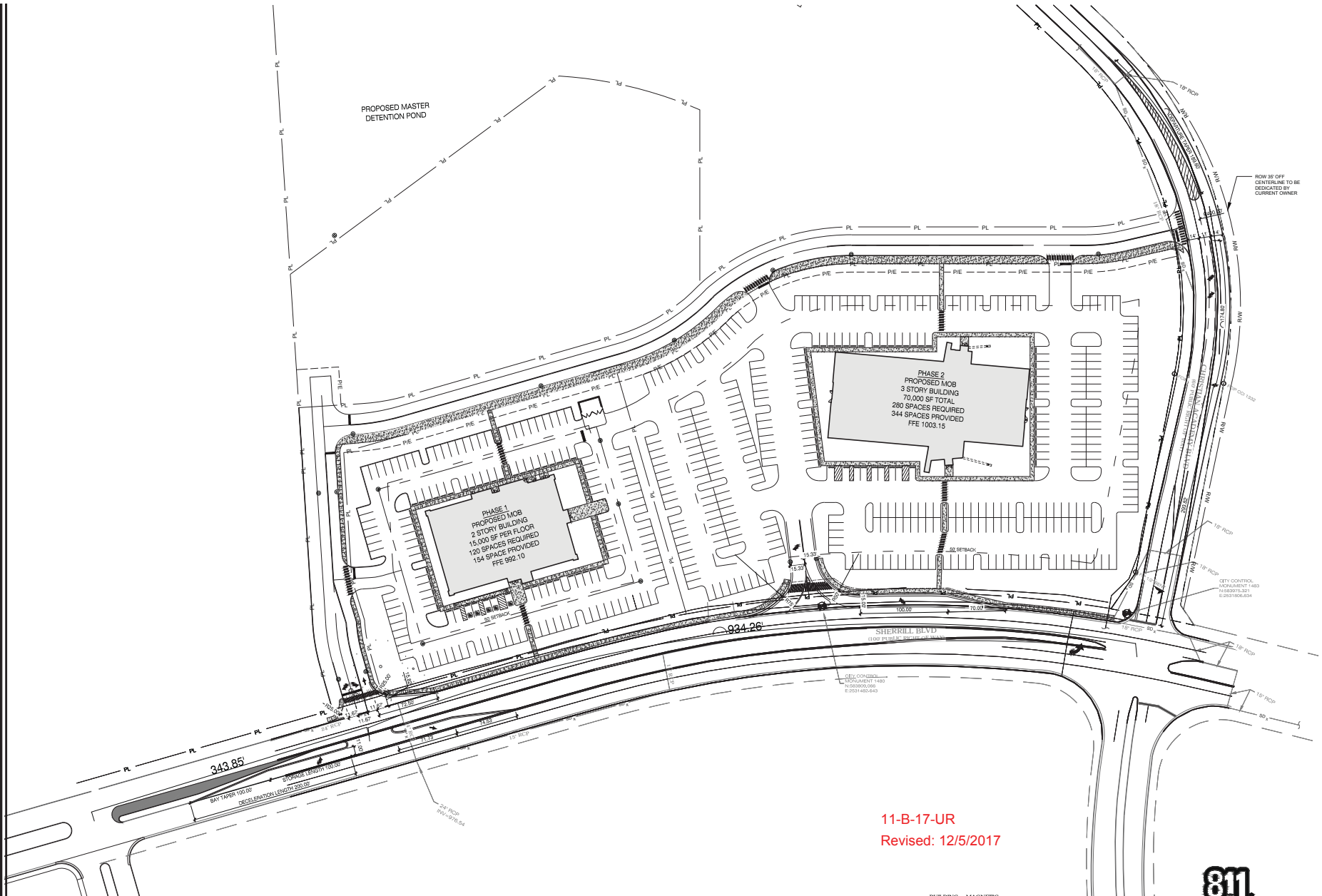

**PROXIMITY SITE PLAN**  
SCALE: 1" = 50'-0"

11-B-17-UR  
Revised: 12/5/2017



Know what's below.  
Call before you dig.  
In Tennessee call 811 or 1-800-351-1111

**MBI**  
michael brady inc.  
299 N. WESCAMBER RD.  
KNOXVILLE, TENNESSEE  
PHONE: 865.584.0999  
FAX: 865.584.5213  
www.michaelbradyinc.com

THE BRAND'S PROFESSIONAL DESIGN AND ANY ASSOCIATED RESPONSIBILITY AND LIABILITY FOR THE DESIGN SHALL BE THE SOLE RESPONSIBILITY OF THE BRAND'S PROFESSIONAL DESIGNER. THE BRAND'S PROFESSIONAL DESIGNER SHALL NOT BE RESPONSIBLE FOR THE DESIGN OF ANY OTHER WORK OR FOR THE DESIGN OF ANY OTHER WORK THAT IS NOT THE BRAND'S PROFESSIONAL DESIGNER'S RESPONSIBILITY. THE BRAND'S PROFESSIONAL DESIGNER SHALL NOT BE RESPONSIBLE FOR ANY UNAUTHORIZED USE OF THE DESIGN OR FOR ANY UNAUTHORIZED REPRODUCTION OF THE DESIGN.

COPYRIGHT © MICHAEL BRADY INC. 2017

NOT FOR CONSTRUCTION

**SHERRILL BLVD. MEDICAL OFFICE COMPLEX**  
SHERRILL BLVD  
KNOXVILLE, TN 37923

A NEW DEVELOPMENT FOR:  
THIS DRAWING HAS BEEN REVISED:  
FOR REVIEW ONLY  
FOR PERMITTING ONLY  
SCHEMATIC DESIGN  
DESIGN DEVELOPMENT  
CONSTRUCTION DOCUMENTS

Drawing Title:  
PROXIMITY SITE PLAN

Date: 09/22/2017  
Designed By: J.M.P.  
Drawn By: J.S.B.  
Reviewed By: D.J.M.  
Comm. No. 170525.01  
Revisions:  
REV #1 10/25/2017  
REV #3 11/02/2017  
REV #4 11/29/2017

Sheet No. of C3.1

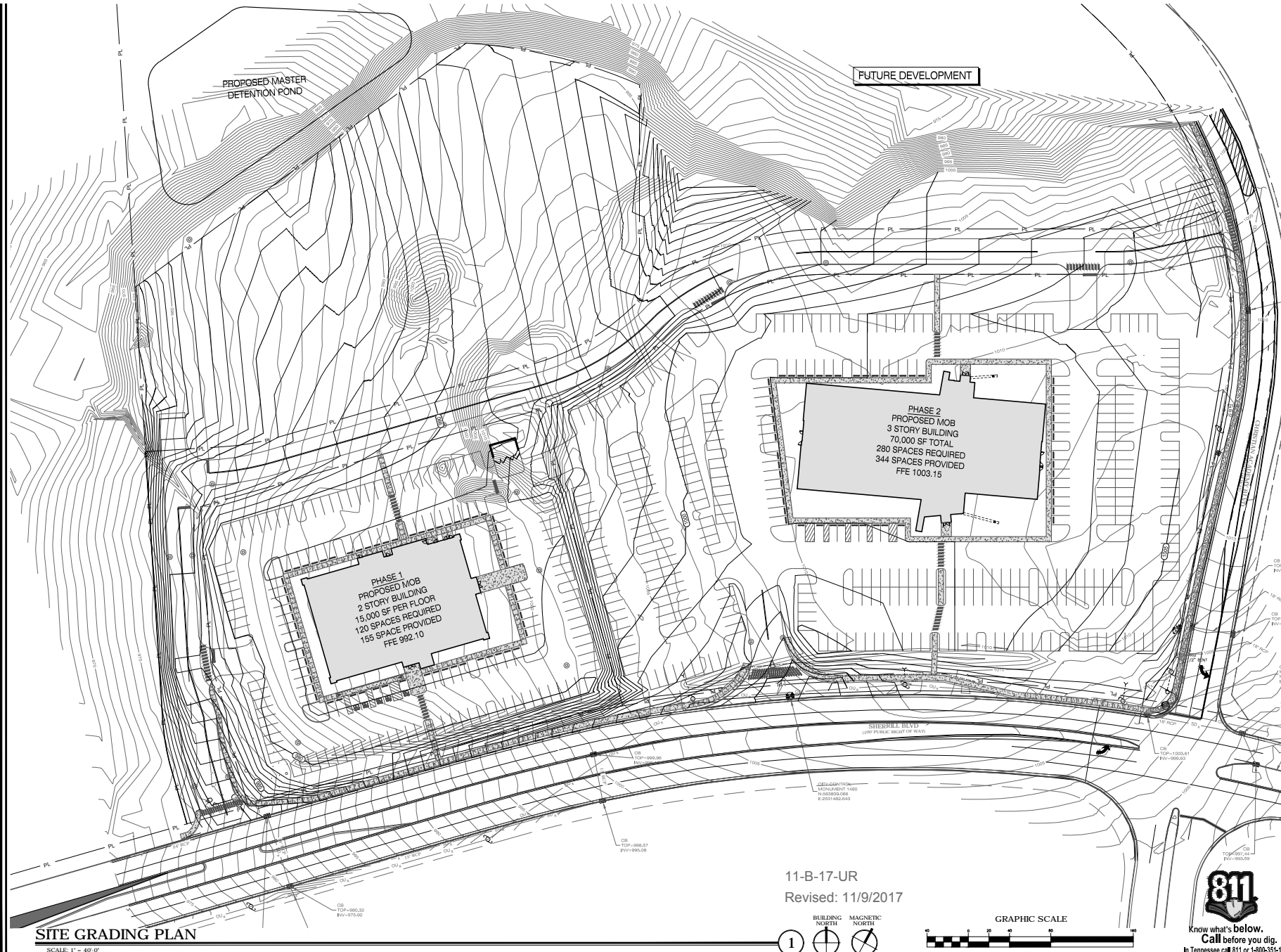

**SITE GRADING PLAN**

SCALE: 1" = 40'-0"

11-B-17-UR  
Revised: 11/9/2017

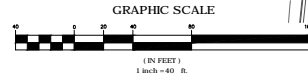
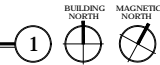

Know what's below.  
Call before you dig.  
In Tennessee call 811 or 1-800-351-1111

**MBI**  
michael brady inc.  
299 N. WESCAMBER RD.  
KNOXVILLE, TENNESSEE  
PHONE: 865.584.0909  
FAX: 865.584.5213  
www.michaelbradyinc.com

THE DESIGN PROFESSIONAL  
HEREIN AND ALL ARE  
RESPONSIBLE AND LIABLE  
FROM FAILURE TO FOLLOW  
THEIR PROFESSIONAL  
DUTY. THE DESIGNER SHALL  
NOT BE RESPONSIBLE FOR  
ANY CONSTRUCTION DEFECTS  
OR OMISSIONS UNLESS  
SPECIFICALLY NOTICED  
IN WRITING.

COPYRIGHT © MICHAEL BRADY INC. 2017

NOT FOR CONSTRUCTION

**SHERRILL BLVD. MEDICAL  
OFFICE COMPLEX**  
SHERRILL BLVD  
KNOXVILLE, TN 37923

A NEW DEVELOPMENT FOR:  
1. AS DRAWING HAS BEEN REVIEWED:  
2. FOR REVIEW ONLY  
FOR PERMITTING ONLY  
SCHEMATIC DESIGN  
DESIGN DEVELOPMENT  
CONSTRUCTION DOCUMENTS

Drawing Title:  
SITE GRADING PLAN

Date: 09/22/2017  
Designed By: J.M.P.  
Drawn By: J.S.B.  
Reviewed By: D.M.M.  
Comm. No. 170525.01  
Revisions:  
REV #1: 10/25/2017  
REV #3: 11/02/2017

Sheet: 1 of 4  
Sheet No. C4.0

**PLANT SCHEDULE**

DECIDUOUS TREES	QTY	COMMON NAME / BOTANICAL NAME	SIZE	CAL	CONT
	32	RED MAPLE / <i>Acer rubrum</i> 'October Glory' TM	30-50' H	3"	B&B
	31	RIVER BIRCH / <i>Betula nigra</i>	40-70' H	3"	B&B
EVERGREEN TREES	QTY	COMMON NAME / BOTANICAL NAME	SIZE	CAL	CONT
	36	LEYLAND CYPRESS / <i>Cupressocyparis leylandii</i>	8-10' H	2"	B&B

**LANDSCAPE REQUIREMENTS**

**PC-1 REQUIREMENTS**  
 1 TREE PER 5,000 SF OF OPEN SPACE OR PARKING

61 - TREES REQUIRED  
 63 - TREES PROVIDED

15' PERIMETER BUFFER FROM RESIDENTIAL

36 - TREES PROVIDED

**LARGE PARKING LOT REQUIREMENT**  
 1 TREE PER 5,000 SF OF PARKING SPACE

42 - TREES REQUIRED  
 63+ - TREES PROVIDED

**TREE ORNANCE REQUIREMENT**  
 8 TREES PER ACRE

63 - TREES REQUIRED  
 63 - TREES PROVIDED

**FUTURE DEVELOPMENT**

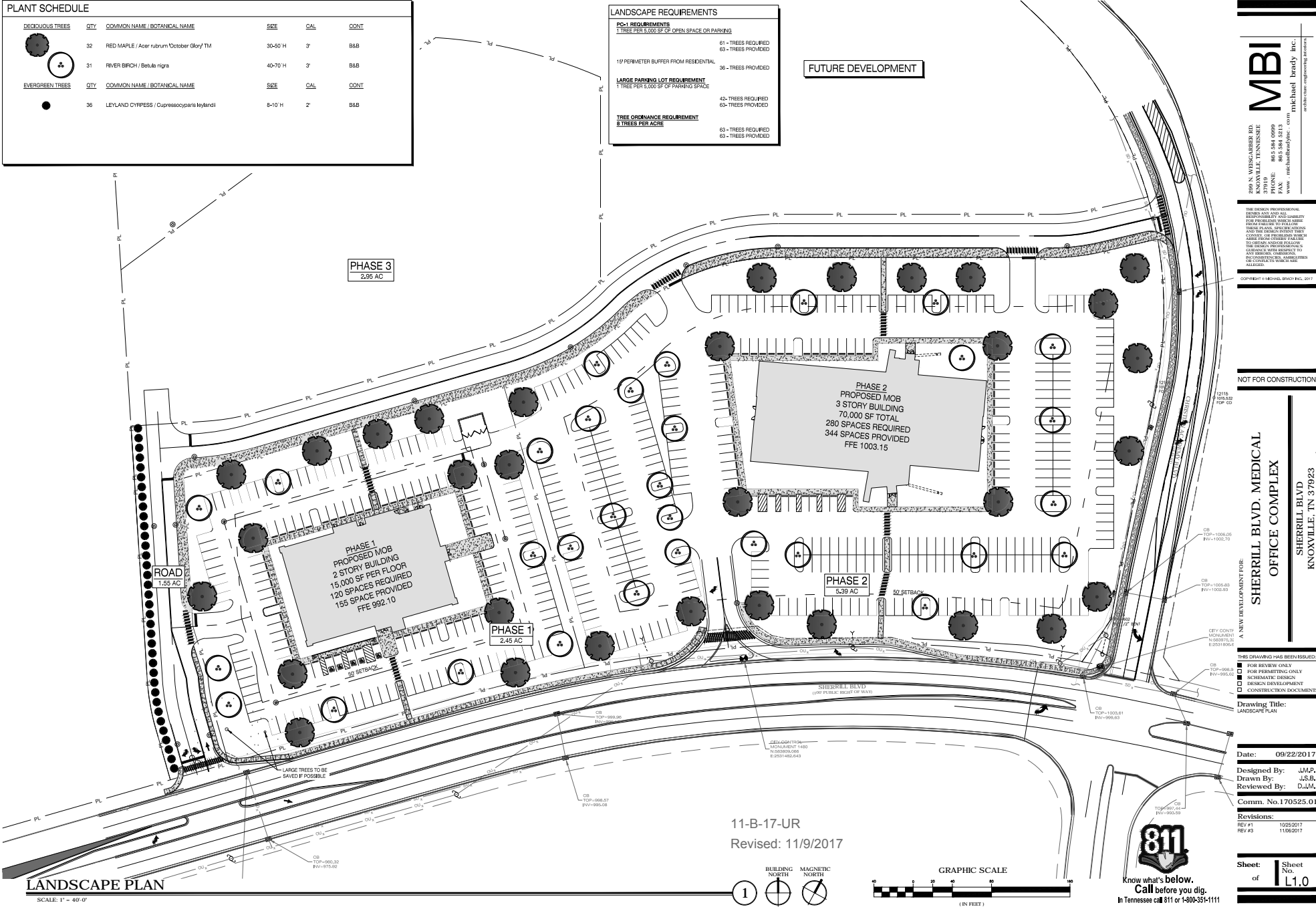

**MBI**  
 michael brady inc.  
 299 N. WESCAMBER RD.  
 KNOXVILLE, TENNESSEE  
 PHONE: 865.584.0909  
 FAX: 865.584.5213  
 www.michaelbrady.com

THE DESIGN PROFESSIONAL  
 HEREBY ASSURES AND ACCEPTS  
 RESPONSIBILITY AND LIABILITY  
 FOR THE DESIGN AND CONSTRUCTION  
 FROM FAILURE TO FOLLOW THE  
 DESIGN AND CONSTRUCTION  
 AND THE DESIGN PROFESSIONAL  
 CANNOT BE HELD RESPONSIBLE FOR  
 ANY OTHER CAUSES OF FAILURE OR  
 DAMAGE TO THE PROPERTY OR  
 PERSONS OR PROPERTY. THE DESIGN  
 PROFESSIONAL'S LIABILITY IS LIMITED  
 TO THE DESIGN AND CONSTRUCTION  
 OF THE PROJECT AND SHALL NOT BE  
 EXTENDED TO ANY OTHER PROJECTS  
 OR TO ANY OTHER DESIGNER'S  
 LIABILITY. THE DESIGN PROFESSIONAL  
 SHALL NOT BE HELD RESPONSIBLE FOR  
 ANY OTHER CAUSES OF FAILURE OR  
 DAMAGE TO THE PROPERTY OR  
 PERSONS OR PROPERTY.

FOR PERMITTING ONLY  
 DESIGN DEVELOPMENT  
 CONSTRUCTION DOCUMENTS

**SHERRILL BLVD. MEDICAL  
 OFFICE COMPLEX**  
 SHERRILL BLVD  
 KNOXVILLE, TN 37923

**Drawing Title:**  
 LANDSCAPE PLAN

Date: 09/22/2017  
 Designed By: J.M.P.  
 Drawn By: J.S.B.  
 Reviewed By: D.M.M.  
 Comm. No. 170525.01

Revisions:  
 REV #1 10/25/2017  
 REV #3 11/02/2017

11-B-17-UR  
 Revised: 11/9/2017

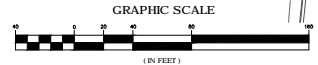

**811**  
 Know what's below.  
 Call before you dig.  
 In Tennessee call 811 or 1-800-351-1111

**LANDSCAPE PLAN**

SCALE: 1" = 40'-0"

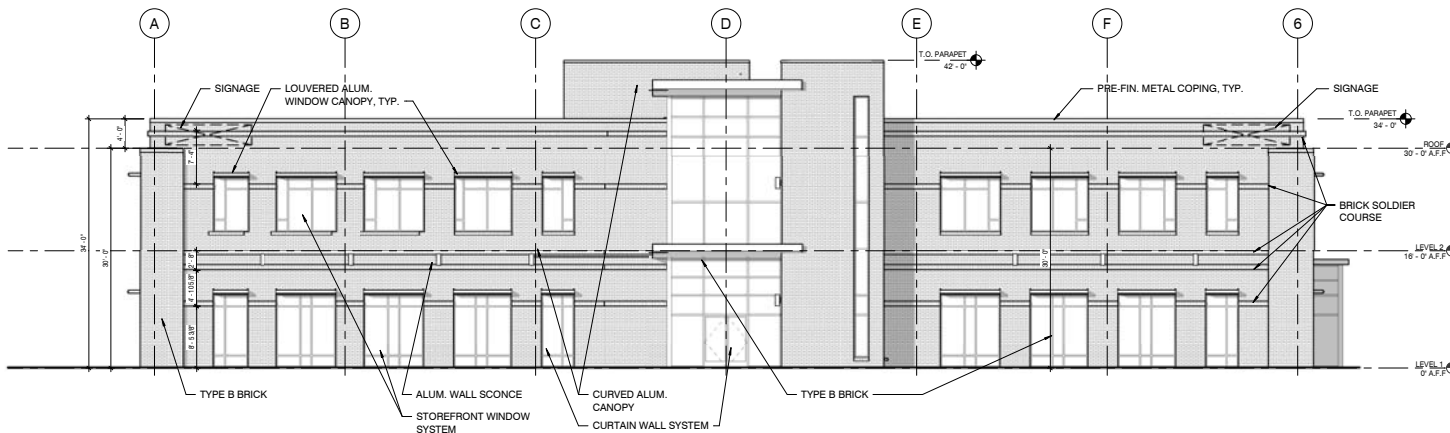

**SOUTH ELEVATION**

SCALE: 1/8" = 1'-0"

1

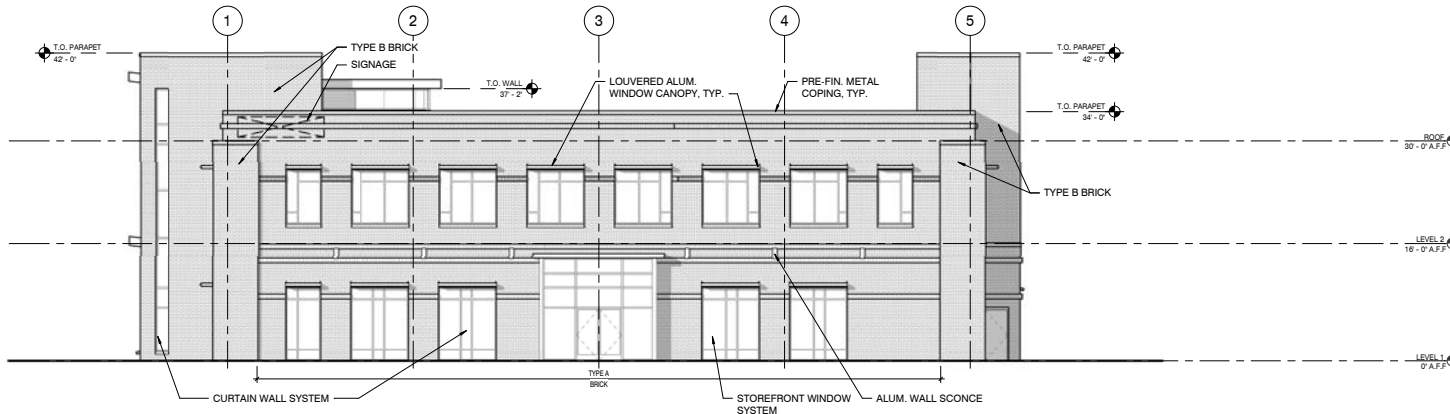

**EAST ELEVATION**

SCALE: 1/8" = 1'-0"

2

**MBI**  
 michael brady inc.  
 ARCHITECTURAL ENGINEERING INTERIORS

2834 WINDHAM RD.  
 KNOXVILLE, TENNESSEE 37918  
 PHONE: 615.514.1100  
 FAX: 615.514.1105  
 WWW: MICHAELBRADY.COM

THE DESIGN PROFESSIONAL ASSUMES ANY AND ALL RESPONSIBILITY AND LIABILITY FOR THE DESIGN AND CONSTRUCTION OF THE WORK SHOWN ON THESE PLANS, SPECIFICATIONS AND THE DESIGN INTENT. THE DESIGNER OR PROVIDER WHO ARE FROM OTHER JURISDICTIONS TO DESIGN AND/OR FOLLOW THE CODES AND REGULATIONS OF THE JURISDICTION IN WHICH THE WORK IS BEING PERFORMED. ADDITIONAL PROFESSIONAL SERVICES ARE ALLOWED.

COPYRIGHT © MICHAEL BRADY INC. 2017

SCHEMATIC DESIGN  
 FOR REVIEW ONLY  
 NOT FOR CONSTRUCTION OR PRICING

A NEW DEVELOPMENT FOR:  
**SHERILL BLVD. MEDICAL OFFICE COMPLEX**  
 SHERILL BLVD  
 KNOXVILLE, TN

THIS DRAWING HAS BEEN ISSUED:  
 FOR REVIEW ONLY  
 FOR PERMITTING ONLY  
 SCHEMATIC DESIGN  
 DESIGN DEVELOPMENT  
 CONSTRUCTION DOCUMENTS

Drawing Title:  
 PHASE 1 MGB - EXTERIOR ELEVATIONS

Date: 09/26/2017  
 Designed By: VDN  
 Drawn By: VDN  
 Reviewed By: EEH

Comm. No. 170525.03  
 Revisions:

Sheet: Sheet No. of **A4.1**

R:\Work\Projects\17170525\_Sherill Blvd Medical Office Bldg - General\170525.03\_Loc 2 Sherill and Core - RT\001-Drawing\170525\_03.rvt  
 10/25/2017 10:42:42 AM



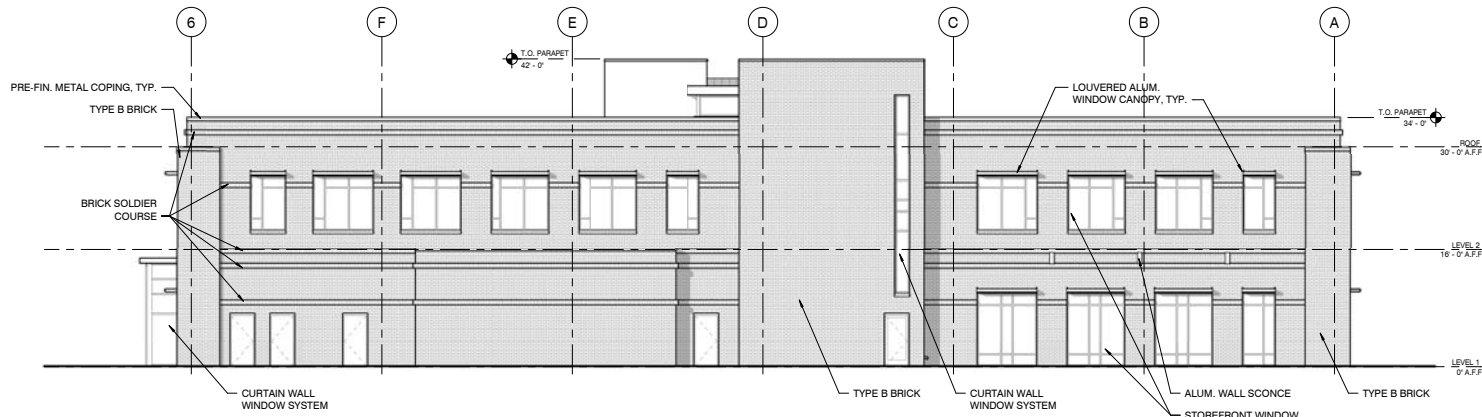

**NORTH ELEVATION**

SCALE: 1/8" = 1'-0"

1

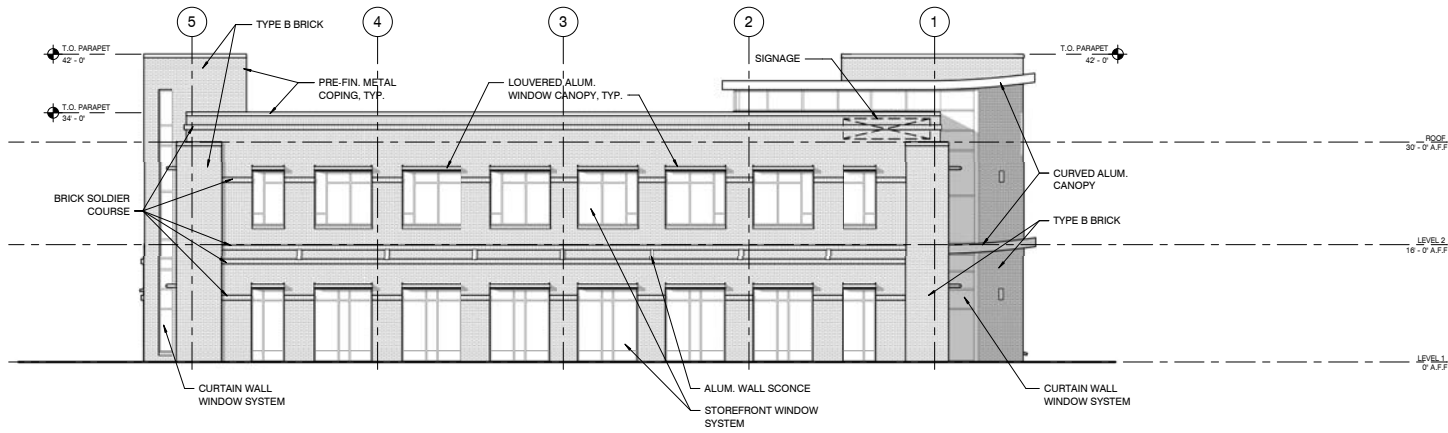

**WEST ELEVATION**

SCALE: 1/8" = 1'-0"

2

**MBI**  
 michael brady inc.  
 ARCHITECTURAL ENGINEERING INTERIORS  
 200 N. WOODLAND BLVD.  
 KNOXVILLE, TENNESSEE 37919  
 PHONE: 615.584.1815  
 FAX: 615.584.1815  
 WWW: MICHAELBRADY.COM

THE DESIGN PROFESSIONAL CANNOT BE HELD RESPONSIBLE FOR ANY AND ALL RESPONSIBILITY AND LIABILITY FOR PROBLEMS WHICH MAY BE CAUSED BY THE USER OF THESE PLANS, SPECIFICATIONS AND THE DESIGNER'S NEGLIGENCE OR OTHERWISE. THE USER SHALL BE RESPONSIBLE FOR OBTAINING ALL NECESSARY PERMITS AND FOR FOLLOWING ALL LOCAL, STATE AND FEDERAL REGULATIONS AND ORDINANCES. THE DESIGNER'S LIABILITY IS LIMITED TO THE DESIGN AND CONSTRUCTION OF THE WORK SHOWN ON THESE PLANS. THE DESIGNER'S LIABILITY DOES NOT EXTEND TO ANY OTHER WORK OR MATERIALS NOT SHOWN ON THESE PLANS. THE USER SHALL BE RESPONSIBLE FOR OBTAINING ALL NECESSARY PERMITS AND FOR FOLLOWING ALL LOCAL, STATE AND FEDERAL REGULATIONS AND ORDINANCES. THE DESIGNER'S LIABILITY IS LIMITED TO THE DESIGN AND CONSTRUCTION OF THE WORK SHOWN ON THESE PLANS. THE DESIGNER'S LIABILITY DOES NOT EXTEND TO ANY OTHER WORK OR MATERIALS NOT SHOWN ON THESE PLANS.

FOR REVIEW ONLY  
 NOT FOR CONSTRUCTION OR PRICING

**SHERILL BLVD. MEDICAL OFFICE COMPLEX**  
 SHERILL BLVD  
 KNOXVILLE, TN

THIS DRAWING HAS BEEN ISSUED:  
 FOR REVIEW ONLY  
 FOR PERMITTING ONLY  
 SCHEMATIC DESIGN  
 DESIGN DEVELOPMENT  
 CONSTRUCTION DOCUMENTS

Drawing Title:  
 PHASE 1 MGS - EXTERIOR ELEVATIONS

Date: 09/26/2017  
 Designed By: VDN  
 Drawn By: VDN  
 Reviewed By: EEH  
 Comm. No. 170525.03  
 Revisions:

11-B-17-UR  
 Revised: 10/25/2017

Sheet: Sheet No. of **A4.2**

R:\Work Projects\1717025\_Sherill Blvd Medical Office Bldg - General\170525.03\_Loc 2 Shell and Core - RT1001-Drawing\170525\_03.rvt 10/25/2017 1:54:40 PM

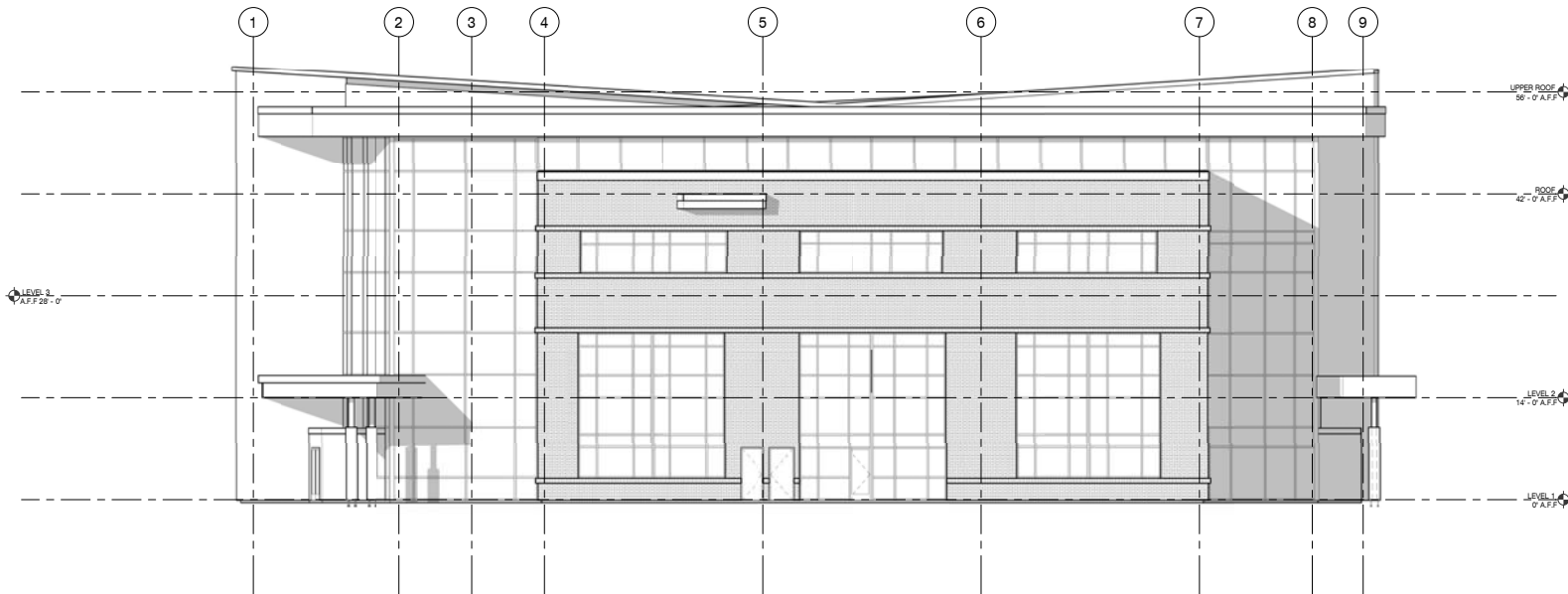

**EAST ELEVATION**

SCALE: 1/8" = 1'-0"

1

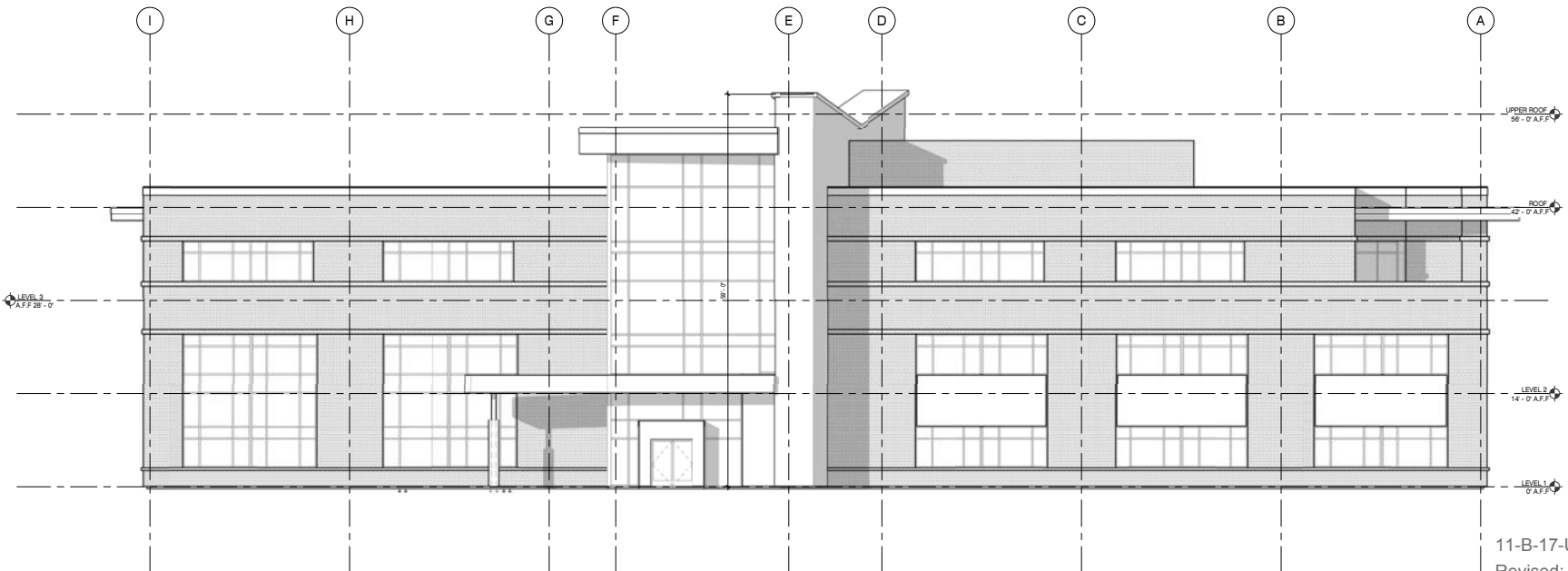

**NORTH ELEVATION**

SCALE: 1/8" = 1'-0"

2

**MBI**  
 michael brady inc.  
 ARCHITECTURE ENGINEERING INTERIOR

200 W. WOODLAND RD.  
 KNOXVILLE, TENNESSEE 37919  
 PHONE: 865.524.1233  
 FAX: 865.524.1233  
 WWW: MICHAELBRADY.COM

THE DESIGN PROFESSIONAL OWNS ANY AND ALL RESPONSIBILITY AND LIABILITY FOR THE DESIGN AND CONSTRUCTION OF THE PROJECT. THESE PLANS, SPECIFICATIONS AND OTHER DOCUMENTS ARE THE PROPERTY OF MICHAEL BRADY INC. AND ARE NOT TO BE REPRODUCED OR TRANSMITTED IN ANY FORM OR BY ANY MEANS, ELECTRONIC OR MECHANICAL, INCLUDING PHOTOCOPYING, RECORDING, OR BY ANY INFORMATION STORAGE AND RETRIEVAL SYSTEM, WITHOUT THE WRITTEN PERMISSION OF MICHAEL BRADY INC.

Copyright © Michael Brady Inc. 2016

**SCHEMATIC DESIGN**

FOR REVIEW ONLY

NOT FOR CONSTRUCTION OR PRICING

A NEW DEVELOPMENT FOR

**SHERILL BLVD. MEDICAL OFFICE COMPLEX**

SHERILL BLVD  
 KNOXVILLE, TN

THIS DRAWING HAS BEEN ISSUED:

- 1 FOR REVIEW ONLY
- 2 FOR PERMITTING ONLY
- 3 SCHEMATIC DESIGN
- 4 DESIGN DEVELOPMENT
- 5 CONSTRUCTION DOCUMENTS

Drawing Title: PHASE 2/3/4 - EXTERIOR ELEVATIONS

Date: 09/21/2017

Designed By: VDN  
 Drawn By: VDN  
 Reviewed By: EEH

Comm. No. 170525

Revisions:

Sheet No. of **A4.3**

11-B-17-UR  
 Revised: 10/25/2017

R:\New Projects\17170525\_Sherill Blvd Medical Office Bldg - General\170525\_Gen\_Lvl 1 Shell and Core - RT\001-Drawing\170525\_02.rvt  
 22/10/17 10:11:15 AM

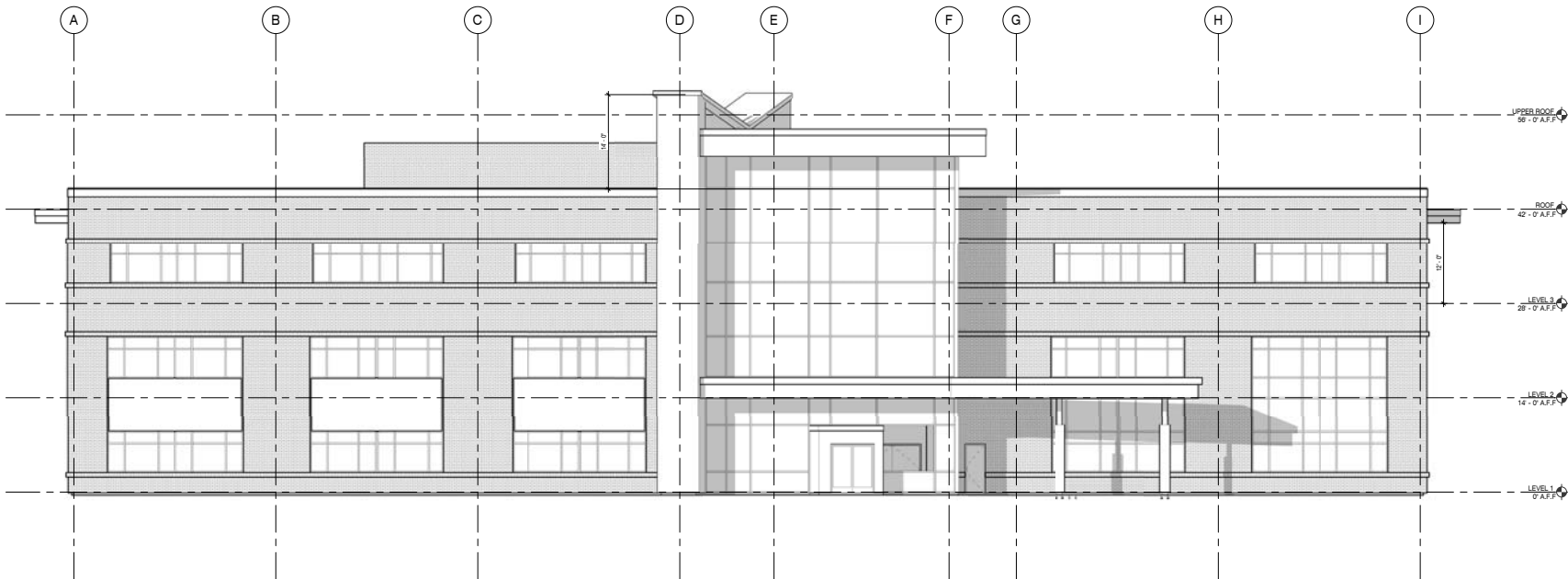

**SOUTH ELEVATION**

SCALE: 1/8" = 1'-0"

1

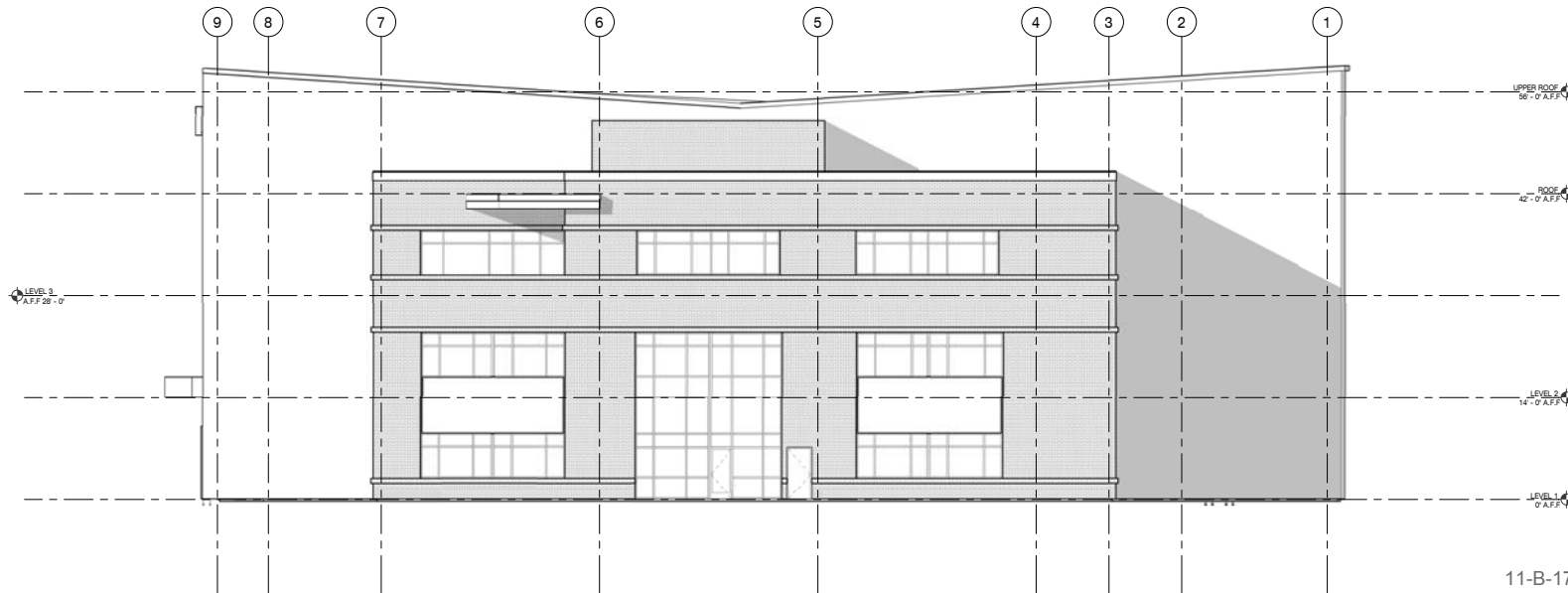

**WEST ELEVATION**

SCALE: 1/8" = 1'-0"

2

**MBI**  
 michael brady inc.  
 ARCHITECTURAL ENGINEERING INTERIORS

200 N. WOODLAND RD.  
 KNOXVILLE, TENNESSEE 37919  
 PHONE: 615.584.1815  
 FAX: 615.584.1815  
 WWW: MICHAELBRADY.COM

THE DESIGN PROFESSIONAL CANNOT BE HELD RESPONSIBLE AND LIABLE FOR PROBLEMS WHICH ARE NOT IN THESE PLANS, SPECIFICATIONS AND THE DESIGN INTENT. THE DESIGNER OR PROVIDER WHO ARE FROM OTHER JURISDICTIONS SHALL FOLLOW THE CODES AND REGULATIONS OF THE JURISDICTION IN WHICH THE PROJECT IS BEING PERFORMED. DIMENSIONAL ACCURACIES OR CONFLICTS WHICH ARE NOT INDICATED ARE THE RESPONSIBILITY OF THE CLIENT.

COPYRIGHT © MICHAEL BRADY INC. 2016

**SCHEMATIC DESIGN**  
 FOR REVIEW ONLY  
 NOT FOR CONSTRUCTION OR PRICING

A NEW DEVELOPMENT FOR:

**SHERRILL BLVD. MEDICAL OFFICE COMPLEX**  
 SHERRILL BLVD.  
 KNOXVILLE, TN

THIS DRAWING HAS BEEN ISSUED:

- FOR REVIEW ONLY
- FOR PERMITTING ONLY
- SCHEMATIC DESIGN
- DESIGN DEVELOPMENT
- CONSTRUCTION DOCUMENTS

Drawing Title: PHASE 2/ARCH - EXTERIOR ELEVATIONS

Date: 09/21/2017  
 Designed By: VDN  
 Drawn By: VDN  
 Reviewed By: EEH  
 Comm. No. 170525  
 Revisions:

Sheet No. of **A4.4**

11-B-17-UR  
 Revised: 10/25/2017

R:\Work Projects\17170525\_Sherill Blvd Medical Office Bldg - General\170525\_02\_Lin1\_Shell and Core - RT1001-Drawing\170525\_02.rvt  
 12/01/17 10:20:51 AM

Use on Review  Development Plan

Name of Applicant: Realty Trust Group

Date Filed: 9/22/17 Meeting Date: 11/9/17

Application Accepted by: Marc Payne

Fee Amount:        File Number: Development Plan       

Fee Amount: 1,500.00 File Number: Use on Review 11-B-17-UR



**PROPERTY INFORMATION**

Address: O Sherrill Blvd

General Location: NW Intersection of Sherrill Blvd. + Christian Academy Way

Tract Size: 7.89 ac No. of Units: 3

Zoning District: PC-1

Existing Land Use: Vacant Land

\* Only PC-1 Portion of Property w/ Christian Academy Blvd.

Planning Sector: Northwest County General Commercial

Sector Plan Proposed Land Use Classification: General Commercial

Growth Policy Plan Designation: N/A

Census Tract: 46.11

Traffic Zone: N/A

Parcel ID Number(s): 119 01846, 119 018.62

Jurisdiction:  City Council 2 District  
 County Commission 3 District

**PROPERTY OWNER/OPTION HOLDER**

PLEASE PRINT

Name: Realty Trust Group / Mark Miller

Company: Realty Trust Group

Address: 2220 Sutherland Ave.

City: Knoxville State: TN Zip: 37919

Telephone: 865-521-0630

Fax:       

E-mail: mmiller@realtytrustgroup.com

**APPLICATION CORRESPONDENCE**

All correspondence relating to this application should be sent to:

PLEASE PRINT

Name: Jeremy Puckett

Company: Michael Brady Inc.

Address: 299 N. Weisgarber Ln.

City: Knoxville State: TN Zip: 37919

Telephone: 865-584-0999

Fax: 865-584-5213

E-mail: jeremyp@mbiarch.com

**APPROVAL REQUESTED**

Development Plan: Residential  Non-Residential

Home Occupation (Specify Occupation)

Other (Be Specific)

**APPLICATION AUTHORIZATION**

I hereby certify that I am the authorized applicant, representing ALL property owners involved in this request or holders of option on same, whose signatures are included on the back of this form.

Signature: [Signature]

PLEASE PRINT

Name: Greg Gheen

Company: Realty Trust Group

Address: 2220 Sutherland Ave.

City: Knoxville State: TN Zip: 37919

Telephone: 865-521-0630

E-mail: aluttrell@realtytrustgroup.com

