



KNOXVILLE/KNOX COUNTY METROPOLITAN PLANNING COMMISSION  
USE ON REVIEW REPORT

▶ FILE #: 1-N-17-UR

AGENDA ITEM #: 66

AGENDA DATE: 1/12/2017

▶ APPLICANT: BARRY BYRD

OWNER(S): Mesa Properties LLC

TAX ID NUMBER: 118 PART OF 17320

[View map on KGIS](#)

JURISDICTION: County Commission District 6

STREET ADDRESS: 10550 Murdock Dr

▶ LOCATION: Northwest side of Dutchtown Rd., northeast side of Simmons Rd.

▶ APPX. SIZE OF TRACT: 6.3 acres

SECTOR PLAN: Northwest County

GROWTH POLICY PLAN: Planned Growth Area

ACCESSIBILITY: Access is via Simmons Rd., a local street with a pavement width of 36' within a 60' right-of-way.

UTILITIES: Water Source: West Knox Utility District

Sewer Source: West Knox Utility District

WATERSHED: Turkey Creek

▶ ZONING: PC (Planned Commercial) / TO (Technology Overlay) and BP (Business and Technology) / TO

▶ EXISTING LAND USE: Vacant land

▶ PROPOSED USE: Office / Warehouse

HISTORY OF ZONING: None noted

SURROUNDING LAND USE AND ZONING: North: Mesa offices and vacant land - BP (Business and Technology) / TO (Technology Overlay)

South: Mixed businesses - CB (Business and Manufacturing) / TO (Technology Overlay)

East: Business - PC (Planned Commercial) / TO (Technology Overlay)

West: Vacant land - CB (Business and Manufacturing) / TO (Technology Overlay)

NEIGHBORHOOD CONTEXT: The site is located in an area of mixed commercial and light industrial uses. Development in this area has occurred in the BP, PC and CB zones. This site and much of the surrounding area is subject to the development review authority of the Tennessee Technology Corridor Development Authority.

**STAFF RECOMMENDATION:**

▶ **APPROVE the request for an office/warehouse building with approximately 25,875 sq. ft. of floor area as shown on the development plan subject to 7 conditions**

- 1. Obtaining approval from the Tennessee Technology Corridor Development Authority (TTCCA) for the proposed facility (1-B-17-TOB).

2. Connection to sanitary sewer and meeting all other applicable requirements of the Knox County Health Department.
3. Revising the grading plan and landscape plan to accommodate the screening for the mechanical equipment located on the south side of the building and for the addition of some smaller trees along this building frontage.
4. Installing all landscaping as shown on the revised landscape plan within six months of issuance of occupancy permit for this project, or posting a bond with the Knox County Department of Engineering and Public Works to guarantee installation.
5. Meeting all applicable requirements of the Knox County Department of Engineering and Public Works.
6. Working with the Knox County Greenways Coordinator on establishing the greenway easement along Turkey Creek.
7. Meeting all applicable requirements of the Knox County Zoning Ordinance.

With the conditions noted, this plan meets the requirements for approval in the PC (Planned Commercial) / TO (Technology Overlay) districts and the criteria for approval of a use on review.

**COMMENTS:**

The applicant is proposing an office/warehouse building with approximately 26,875 square feet on a portion of 11.23 acre parcel located at the northeast corner of the intersection of Simmons Rd. and Dutchtown Rd. While the property has frontage on Murdock Dr., only the portion of the property (approximately 6.3 acres) south of Turkey Creek will be developed under this request. Access to the site will be from Simmons Rd., a local street. This office/warehouse building will be an expansion of the Mesa Associates, Inc. facility, an engineering consulting firm that is located at 10604 Murdock Dr., just north of this site. The proposed building will include offices, a machine shop and a warehouse space that will also be used for the fabrication and assembly of equipment.

The proposed development plan includes a total of 41 parking spaces which is in compliance with the required parking of the Knox County Zoning Ordinance. The service area for the building is located on the north side of the building and the loading dock and two overhead doors will not face the two street frontages for this site.

Staff is recommending a condition that the grading plan and landscape plan be revised to accommodate the screening for the mechanical equipment located on the south side of the building. Some smaller trees also need to be added along this side of the building to help break up the long building façade along the Dutchtown Rd. frontage.

Staff has recommended a condition that the applicant continue to work with the Knox County Greenways Coordinator in establishing a greenway easement along Turkey Creek. The Turkey Creek Greenway is identified in the "Knoxville-Knox County Park, Recreation and Greenways Plan" adopted in December 2009.

In addition to this use on review approval from the Planning Commission, approval is also required from the Tennessee Technology Corridor Development Authority (TTCDA). The TTCDA will be reviewing this project at their January 9, 2017 meeting.

**EFFECT OF THE PROPOSAL ON THE SUBJECT PROPERTY, SURROUNDING PROPERTY AND THE COMMUNITY AS A WHOLE**

1. The proposed office/warehouse will have minimal impact on local services since water and sewer utilities are in place to serve this site.
2. The proposed use will have minimal impact on the existing street system.
3. The proposed use is compatible with the scale and intensity of the surrounding development and zoning pattern.

**CONFORMITY OF THE PROPOSAL TO CRITERIA ESTABLISHED BY THE KNOX COUNTY ZONING ORDINANCE**

1. With the stated conditions, the proposed office/warehouse meets the standards for development within the PC (Planned Commercial) / TO (Technology Overlay) zoning districts.
2. The proposed use is consistent with the general standards for uses permitted on review: The proposed development is consistent with the adopted plans and policies of the General Plan and Sector Plan. The use is in harmony with the general purpose and intent of the Zoning Ordinance. The use is compatible with the character of the neighborhood where it is proposed. The use will not significantly injure the value of adjacent property. The use will not draw additional traffic through residential areas. No surrounding land uses will pose

a hazard or create and unsuitable environment for the proposed use.

#### CONFORMITY OF THE PROPOSAL TO ADOPTED PLANS

1. The Northwest County Sector Plan identifies this property for technology park use. The proposed facility is consistent with the Sector Plan.
2. The site is located within the Planned Growth Area of the Knoxville-Knox County-Farragut Growth Policy Plan.

ESTIMATED TRAFFIC IMPACT: 99 (average daily vehicle trips)

Average Daily Vehicle Trips are computed using national average trip rates reported in the latest edition of "Trip Generation," published by the Institute of Transportation Engineers. Average Daily Vehicle Trips represent the total number of trips that a particular land use can be expected to generate during a 24-hour day (Monday through Friday), with a "trip" counted each time a vehicle enters or exits a proposed development.

ESTIMATED STUDENT YIELD: Not applicable.

MPC's approval or denial of this request is final, unless the action is appealed to the Knox County Board of Zoning Appeals. The date of the Knox County Board of Zoning Appeals hearing will depend on when the appeal application is filed. Appellants have 30 days to appeal an MPC decision in the County.



# MESA MTI BUILDING

## PLAN REVIEW SET

KNOX COUNTY

TENNESSEE

### PRESENTATION

Color Elevations

### CIVIL

C 1.0 Site Layout Plan  
C 1.1 Site Grading Plan  
L 1.0 Landscape Plan

### ARCHITECTURAL

A 2.1 Floor Plan  
A 5.1 Exterior Elevations  
A 11.1 Dumpster Details

### ELECTRICAL

SE 1.01 Site Plan - Parking Lot Light Pole Locations  
SE 1.02 Site Plan - Parking Lot Photometrics  
SE 1.03 Lighting Fixture Illustrations

1-N-17-UR

Revised: 12/29/2016



## BARRY BYRD ARCHITECTURE

5421 FOUNTAIN ROAD KNOXVILLE, TN 37918 (865)-687-6500



**BARRY BYRD  
ARCHITECTURE**

P.O. Box 5482  
Knoxville, TN 37928  
(865) 687-6500

Seal:



THIS DRAWING IS THE PROPERTY OF BARRY BYRD ARCHITECTURE. ANY USE OR REPRODUCTION IN PART OR IN WHOLE IS PROHIBITED WITHOUT THE EXPRESSED WRITTEN CONSENT OF BARRY BYRD ARCHITECTURE.

Project Name:  
**MESA OW DD**

Drawn By:  
**RAS**

Revisions:

No.	DATE	DESCRIPTION
1	12-29-16	MISC. CHANGES
2	1-3-17	HVAC SCREENING

Project Title:

**MESA MTI  
BUILDING**



Location:  
**Knox County, TN**

Sheet Contents:  
**Site Layout  
Plan**

Date:  
**December 5, 2016**

Sheet Number:  
**C1.0**

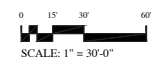
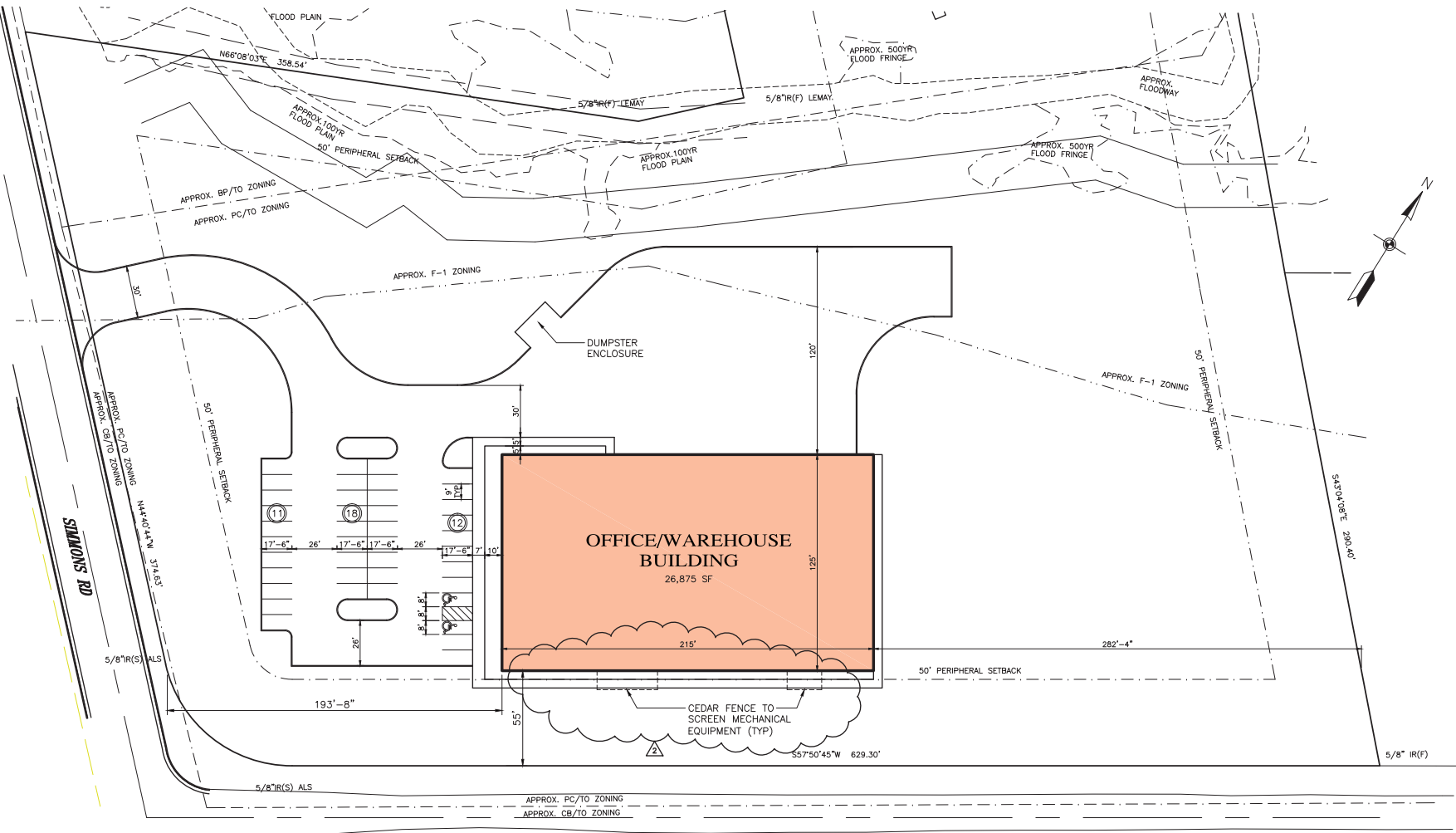

1-N-17-UR  
Revised: 12/29/2016

**SITE DATA:**

Lot Area	11,232 S.F.	Acres (489,311 S.F.)
Total Building Area	26,875 S.F.	
Ground Area Coverage	26,875 / 489,311 = 5%	
Floor Area Ratio	26,875 / 489,311 = 5%	
Impervious Area Ratio	82,097 / 489,311 = 17%	
Parking Provided	41	Spaces
5,000 S.F. Office / 21,875 S.F. Industrial		
Parking Required (TICDA)	37 min / 56 max	
Parking Required (Knox County)	38 min	







FLOOR PLAN LEGEND	
FEC	FIRE EXTINGUISHER CABINET
E.W.C.	ELECTRIC WATER COOLER
E.P.	ELECTRICAL PANEL
NOTE A	SEE FLOOR PLAN KEYED NOTES
	CORNER GUARD, SEE SPECS
	FIRE WALL AND SOUND WALL
	NEW WALL

- FLOOR PLAN GENERAL NOTES**
- ALL INTERIOR DIMENSIONS ARE TO FACE OF DRYWALL UNLESS NOTED OTHERWISE. DIMENSIONS ARE NOMINAL (5" WALL IS ACTUALLY 4 3/4"). SEE WALL TYPES FOR EXACT DIMENSIONS.
  - ALL DOOR NUMBERS SHOWN (A, B, ETC.) ARE KEYED TO THE ROOM IN WHICH THE DOOR OPENS UNLESS NOTED OTHERWISE.
  - PROVIDE FIRE-RATED FIRE EXTINGUISHER CABINETS IN FIRE RATED WALLS WHERE APPLICABLE.



P.O. Box 5482  
Knoxville, TN 37928  
(865) 687-6500



THIS DRAWING IS THE PROPERTY OF BARRY BYRD ARCHITECTURE. ANY USE OR REPRODUCTION IN PART OR IN WHOLE IS PROHIBITED WITHOUT THE EXPRESSED WRITTEN CONSENT OF BARRY BYRD ARCHITECTURE.

Project Name:  
**MESA OW DD**

Drawn By:  
**RAS**

Revisions:

No.	DATE	DESCRIPTION
1	1-3-17	HVAC SCREENING

Project Title:

**MESA MTI BUILDING**



Location:  
**Knox County, TN**

Sheet Contents:  
**Floor Plan**

Date:  
**December 5, 2016**

Sheet Number:  
**A2.1**

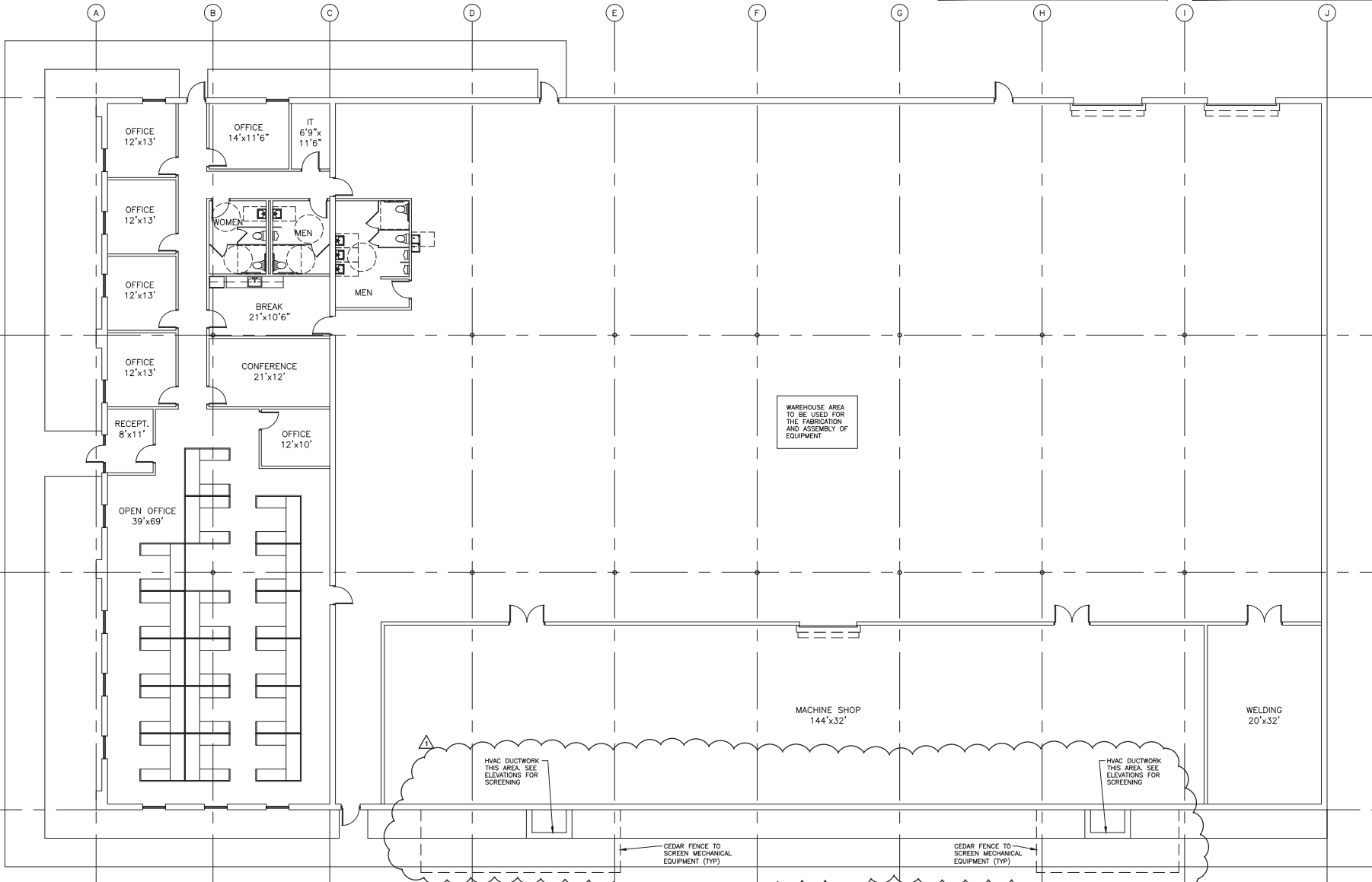

1-N-17-UR Revised: 12/29/2016

**1 FLOOR PLAN**  
A2.1 1/8" = 1' - 0"





WEST EXTERIOR ELEVATION

**Mesa**  
Associates, Inc  
Knox County Tennessee



NORTH EXTERIOR ELEVATION



EAST EXTERIOR ELEVATION



1-N-17-UR  
Revised: 12/29/2016



SOUTH EXTERIOR ELEVATION



**BARRY BYRD ARCHITECTURE**

P.O. Box 5482  
Knoxville, TN 37928  
(865) 687-6500

Seal



THIS DRAWING IS THE PROPERTY OF BARRY BYRD ARCHITECTURE. ANY USE OR REPRODUCTION IN PART OR IN WHOLE IS PROHIBITED WITHOUT THE EXPRESSED WRITTEN CONSENT OF BARRY BYRD ARCHITECTURE.

Project Name:  
**MESA OW DD**

Drawn By:  
**RAS**

Revisions:

No.	DATE	DESCRIPTION
1	12-7-16	MISC. CHANGES
2	1-3-17	HVAC SCREENING

Project Title:

**MESA MTI BUILDING**



Location:  
**Knox County, TN**

Sheet Contents:  
**Exterior Elevations**

Date:  
**December 5, 2016**

Sheet Number:  
**A5.1**

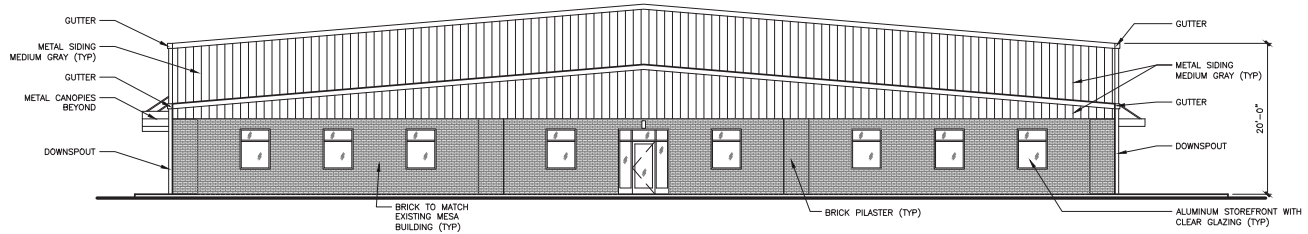

**1 WEST EXTERIOR ELEVATION**  
A5.1 1/8" = 1' - 0"

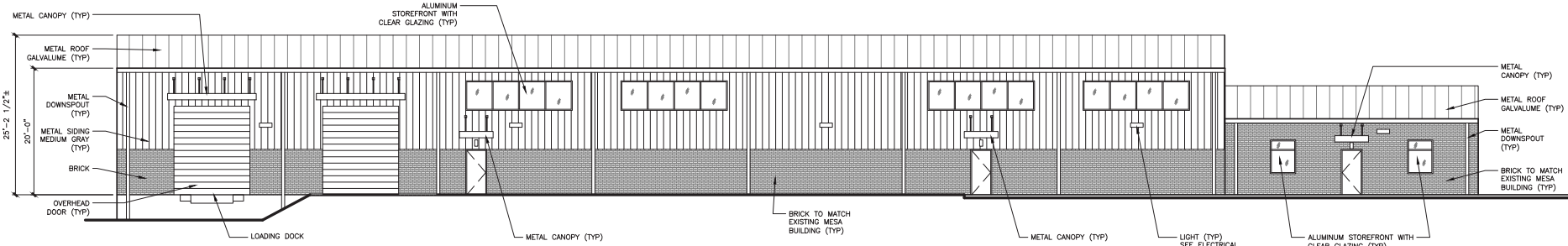

**2 NORTH EXTERIOR ELEVATION**  
A5.1 1/8" = 1' - 0"

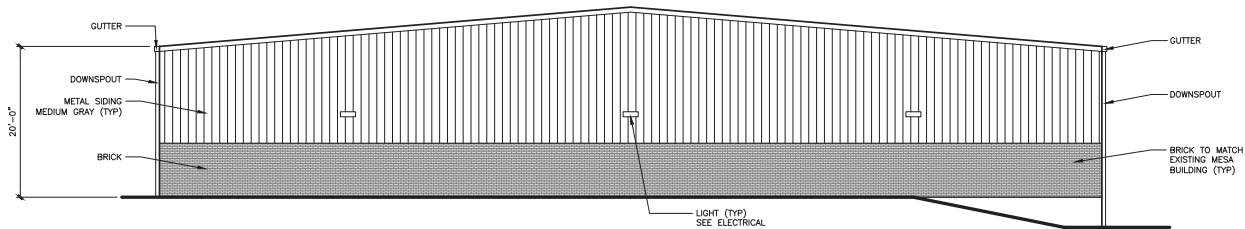

**3 EAST EXTERIOR ELEVATION**  
A5.1 1/8" = 1' - 0"

**1-N-17-UR**  
Revised: 12/29/2016

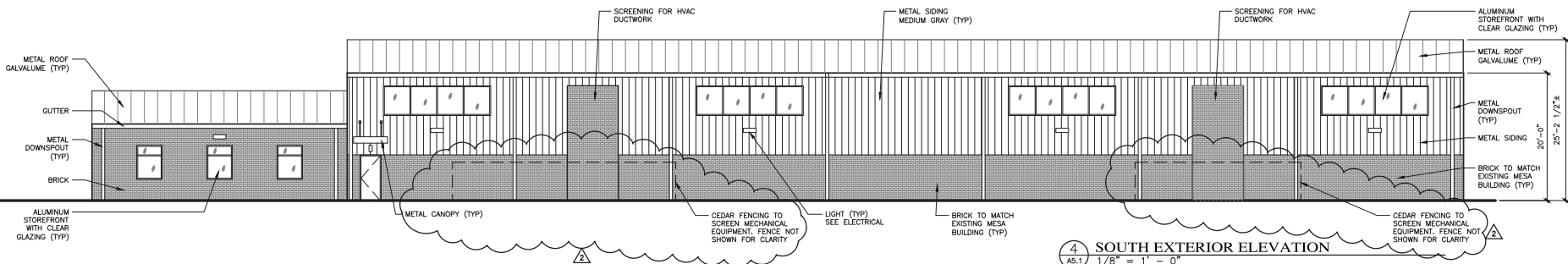

**4 SOUTH EXTERIOR ELEVATION**  
A5.1 1/8" = 1' - 0"

**Use on Review**  **Development Plan**

Name of Applicant: Barry Byrd

Date Filed: Dec 5, 16 Meeting Date: Jan 17

Application Accepted by: Bmssean

Fee Amount: \_\_\_\_\_ File Number: Development Plan \_\_\_\_\_

Fee Amount: \$ 3000 File Number: Use on Review 1-N-17



**PROPERTY INFORMATION**

Address: 10530 Murdock

General Location: NE side corner of Simmons Rd and Dutchman Rd SE of Murdock Rd

Tract Size: 5.7 ac No. of Units: \_\_\_\_\_

Zoning District: PC/TO

Existing Land Use: No current bldg

Planning Sector: Northwest County

Sector Plan Proposed Land Use Classification: TP

Growth Policy Plan Designation: Planned Growth

Census Tract: 59.04

Traffic Zone: 219

Parcel ID Number(s): 118 - pt 17320

Jurisdiction:  City Council \_\_\_\_\_ District  
 County Commission 6th District

**PROPERTY OWNER/OPTION HOLDER**

PLEASE PRINT  
Name: MESA Inc

Company: \_\_\_\_\_

Address: 10604 Murdock

City: Knoxville State: TN Zip: \_\_\_\_\_

Telephone: \_\_\_\_\_

Fax: \_\_\_\_\_

E-mail: \_\_\_\_\_

**APPLICATION CORRESPONDENCE**

All correspondence relating to this application should be sent to:

PLEASE PRINT  
Name: Barry Byrd

Company: Barry Byrd Architecture

Address: P.O. Box ~~5482~~ 5482

City: Knoxville State: TN Zip: 37928

Telephone: 865-687-6500

Fax: 865-688-3037

E-mail: bbyrd@barrybyrdarchitecture.com

**APPROVAL REQUESTED**

Development Plan: \_\_ Residential \_\_ Non-Residential

Home Occupation (Specify Occupation)  
\_\_\_\_\_

Other (Be Specific)

Commercial development in PC/TO zone

**APPLICATION AUTHORIZATION**

I hereby certify that I am the authorized applicant, representing ALL property owners involved in this request or holders of option on same, whose signatures are included on the back of this form.

Signature: [Signature]

PLEASE PRINT  
Name: Barry Byrd

Company: Barry Byrd Architecture

Address: see above

City: \_\_\_\_\_ State: \_\_\_\_\_ Zip: \_\_\_\_\_

Telephone: \_\_\_\_\_

E-mail: \_\_\_\_\_



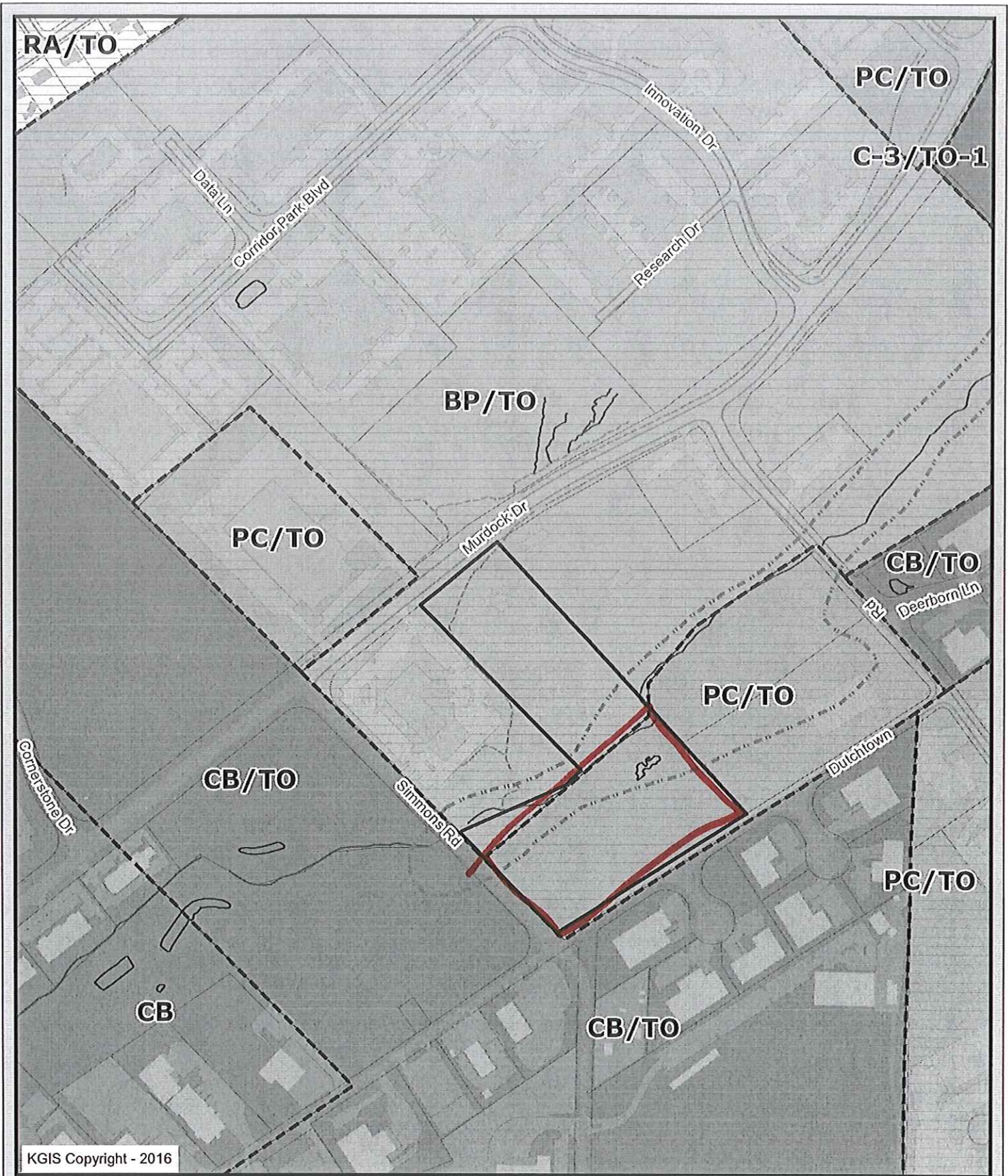

KGIS Copyright - 2016

### Letter Portrait

Printed: 12/5/2016 at 3:28:28 PM

### Knoxville - Knox County - KUB Geographic Information System

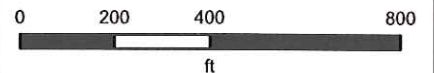

KGIS makes no representation or warranty as to the accuracy of his map and its information nor to its fitness for use. Any user of this map product accepts the same AS IS ,WITH ALL FAULTS, and assumes all responsibility for the use thereof, and futher covenants and agrees to hold KGIS harmless from any and all damage, loss, or liability arising from any use of this map product.