



Betty Jo Mahan <bettyjo.mahan@knoxmpc.org>

[MPC Comment] Fwd: Scans From Weichert Realtors AP

1 message

Michael Brusseau <mike.brusseau@knoxmpc.org>

Fri, Aug 3, 2018 at 2:24 PM

Reply-To: mike.brusseau@knoxmpc.org

To: Commission <commission@knoxmpc.org>

Info/site plan from applicant for item #27 Craig Allen (7-C-18-SP/7-E-18-RZ)

----- Forwarded message -----

From: <reinvest82@aol.com>

Date: Fri, Aug 3, 2018 at 2:18 PM

Subject: Fwd: Scans From Weichert Realtors AP

To: Mike Reynolds <mike.reynolds@knoxmpc.org>, Michael Brusseau <mike.brusseau@knoxmpc.org>

Mike and Michael, Attached is a rough layout of the self storage I have planned for 9600 Westland Drive. There will be two bilevel buildings sloped toward the south and an office and apartment in a separate building in front of the first building.

The buildings will have approximately 90,000sq. ft.

I have included elevations for office/apartment and the first storage building. I have also included some photos showing the landscaping along the side of a bilevel building I have in Franklin, Tennessee. If you have any questions, let me know. My number is 865-388-0206. Thanks Craig Allen

Sent from my iPhone

Begin forwarded message:

From: scans@advantagetn.com

Date: August 3, 2018 at 3:01:08 PM EDT

To: reinvest82@aol.com

Subject: Scans From Weichert Realtors AP

TASKalfa 3550ci
[00:c0:ee:a6:67:0b]

--
Michael A. Brusseau, AICP, Senior Planner
Knoxville-Knox County Metropolitan Planning Commission
City-County Building, Suite 403
400 Main St.
Knoxville, TN 37902
Phone: (865) 215-2500
Fax: (865) 215-2068
www.knoxmpc.org

--
This message was directed to commission@knoxmpc.org



KGIS Maps
a Kgis website

Search By: **Address**
Enter Address:

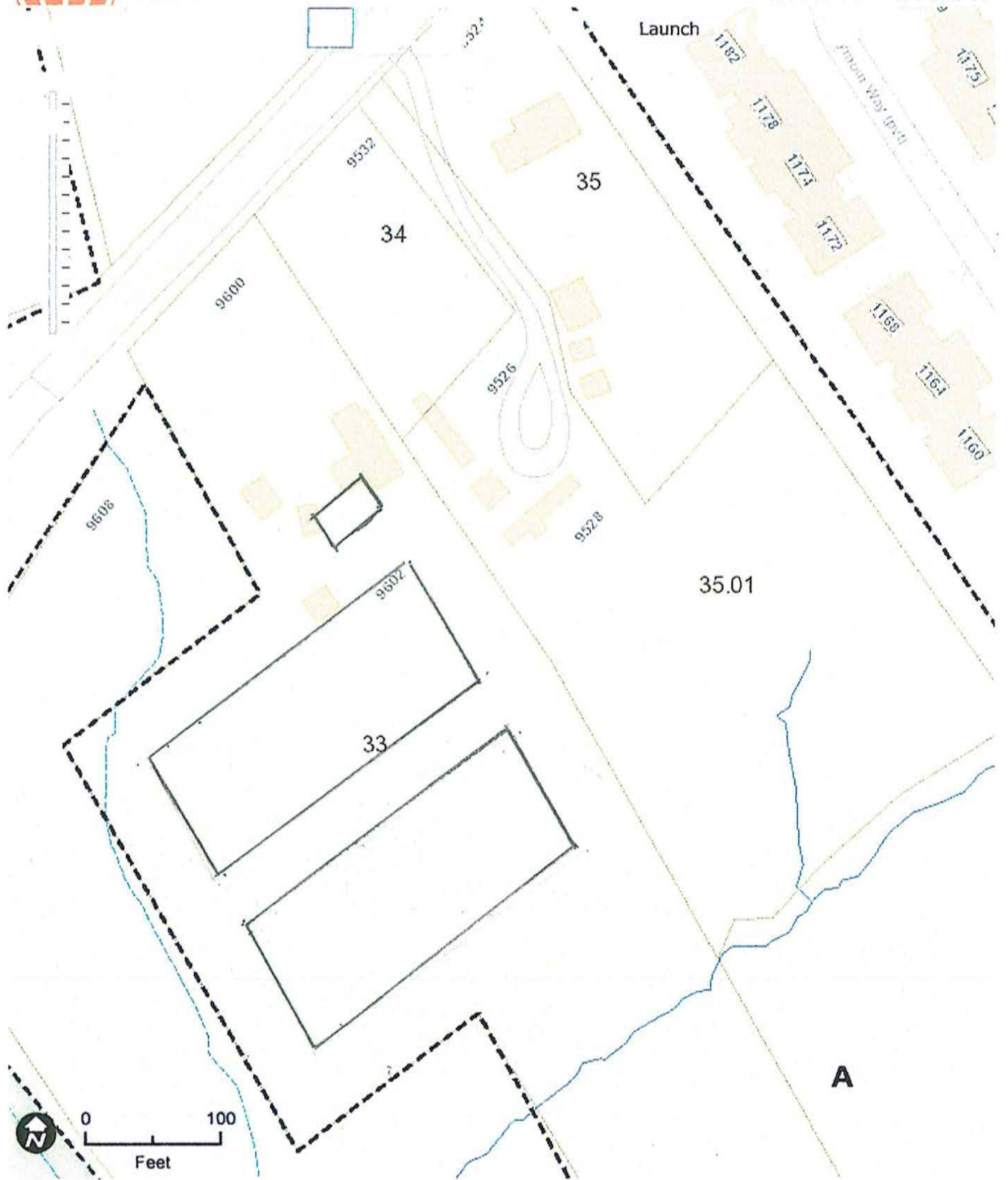



HUTCHINS
ASSOCIATES
P.C.

4625 NEWCOM AVE.
KNOXVILLE, TN 37919
865-584-1899

SECURITY CENTRAL STORAGE

KNOX COUNTY
KNOXVILLE, TENNESSEE

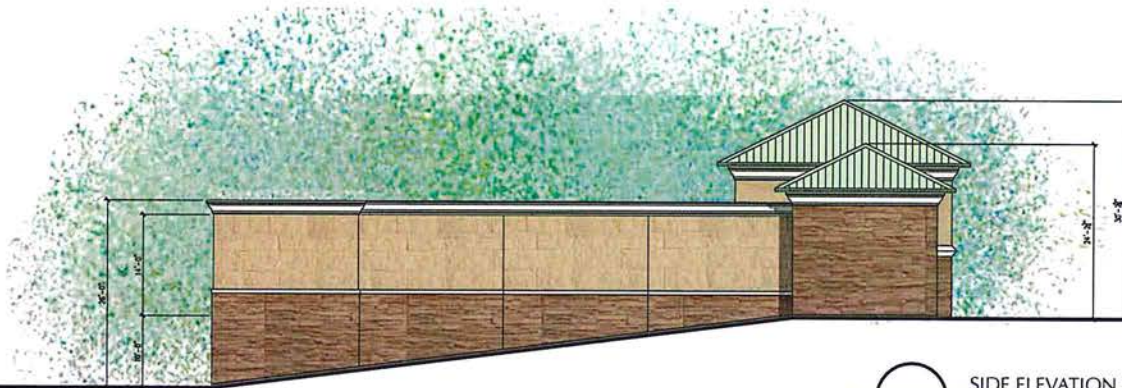

SIDE ELEVATION

1/8" = 1'-0"



FRONT ELEVATION

1/8" = 1'-0"

ALL RIGHTS RESERVED
This drawing is the property of the architect and shall not be reproduced in whole or in part. This drawing shall not be used for the construction of any other project without the written consent of the architect.

Job No.: 1125

Drawn By: S-AE W

Original Issue Date: 1-11-18

Revisions:

No.	Date	Description

FLOOR PLAN
AND ELEVATIONS

A5.1

© S.A. 2018



HUTCHINS
ASSOCIATES
P.C.

4625 NEWCOMBLAY,
KNOXVILLE, TN 37919
805-584-1899



○ FRONT ELEVATION
1/8" = 1'-0"



○ SIDE ELEVATION
1/8" = 1'-0"

SECURITY CENTRAL STORAGE
KNOX COUNTY
KNOXVILLE, TENNESSEE

ALL RIGHTS RESERVED
This drawing is the property of the architect and
shall not be reproduced, in whole or in part, for
any other project without the written consent of
the firm.

Job No.: 1725

Drawn By:
KAE W

Original Issue Date:
1-11-18

Revisions:

No.	Date	Description

FLOOR PLAN
AND ELEVATIONS

A5.1

© H.A. 2018





SECURITY CENTRAL
STORAGE

