



OFFICE OF COUNTY MAYOR TIM BURCHETT

Knox County Engineering & Public Works • 205 West Baxter Avenue, Knoxville, TN 37917

MEMO

TO: Gerald Green
FROM: Cindy Pionke, P.E.
DATE: January 10, 2018
RE: 10078 Highgate Circle

The address of 10078 Highgate Circle is in the 500 and 100 year floodplains as well as the floodway of Plum Creek. Please see the attached map. The house appears to be entirely in the 500 year floodplain. Homes built in the 500 year floodplain are not required to have flood insurance. However, a bank may or may not require flood insurance if the property is in the 100 year floodplain. The plat called for a minimum floor elevation of 945' for the lots in Unit 2. There are only three certificates of elevation for this subdivision and this lot does not have a certificate.

The Elders Hardware plan meets the current requirements of the Knox County Floodplain Ordinance and federal FEMA regulations. Please note that the county ordinance is stricter than FEMA's on two counts. The first is that the required elevation certificate must show that the structure is at least 1' above the 500 year floodplain elevation. The second is that there is to be no filling in the area between the floodway and one half the distance to the 100 year floodplain.

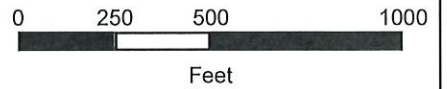
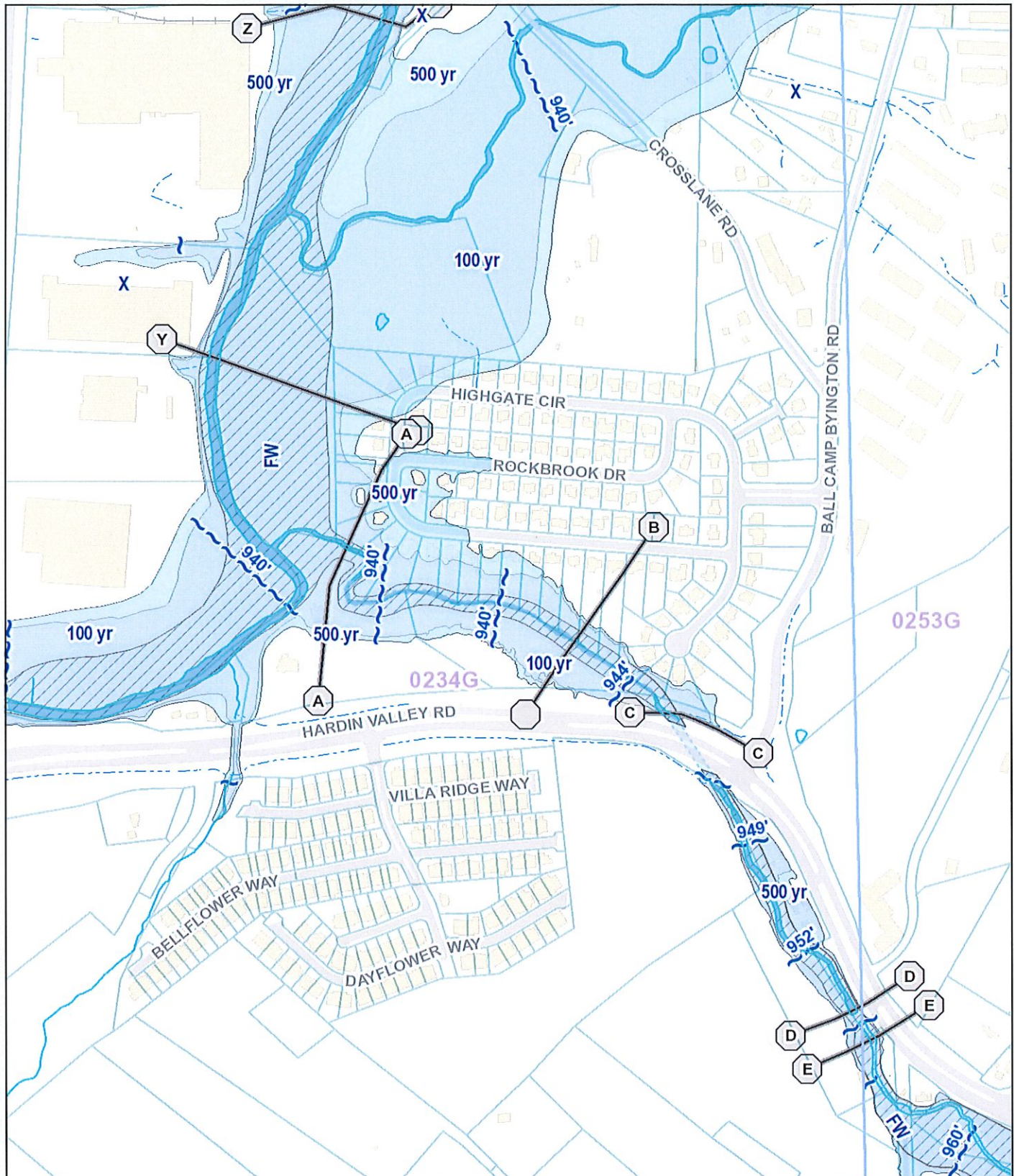

KGIS makes no representation or warranty as to the accuracy of this map and its information, nor to its fitness for use. Any user of this map product accepts the same AS IS, WITH ALL FAULTS, and assumes all responsibility for the use thereof, and further covenants and agrees to hold KGIS harmless from any and all damage, loss, or liability arising from any use of this map product.

© KGIS 2018

Printed: 1/9/2018 10:18:33 AM