

1-10-19 Item #29 1-F-19-SP/ 1-H-19-RZ

FINAL PLAT COMPLETE

Surveyor licensed laws of the State of Tennessee, and statements of compliance with the vision Regulations of the Metropolitan Planning Commission for which application has been posted to guarantee monuments and benchmark division

Surveyor Certificate No. 1499

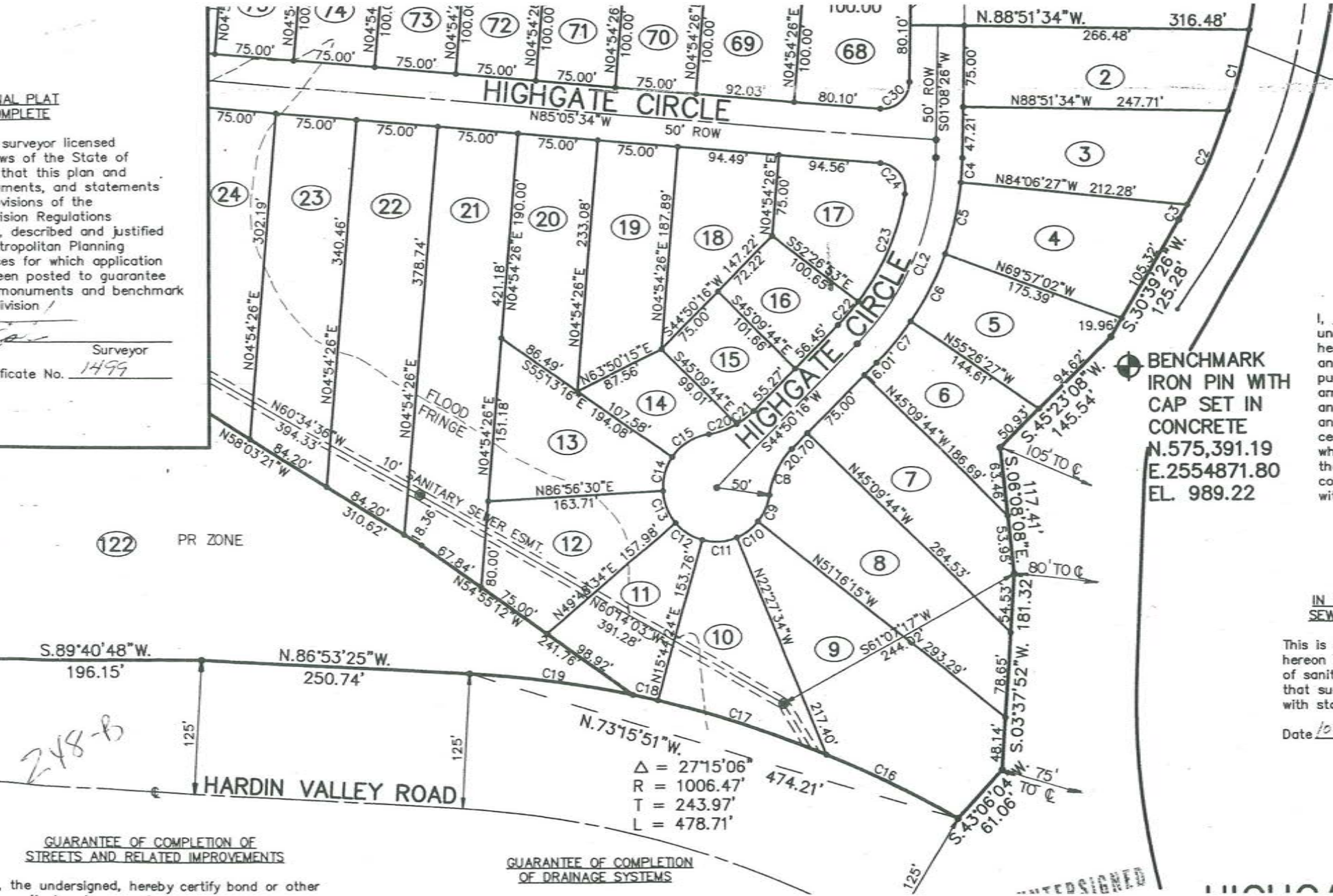

122 PR ZONE

S.89°40'48"W. 196.15'
 N.86°53'25"W. 250.74'
 125'
 125'
 HARDIN VALLEY ROAD

Δ = 27'15".06"
 R = 1006.47'
 T = 243.97'
 L = 478.71'

GUARANTEE OF COMPLETION OF STREETS AND RELATED IMPROVEMENTS

GUARANTEE OF COMPLETION OF DRAINAGE SYSTEMS

the undersigned, hereby certify bond or other

Δ = 27'
 R = 53'
 T = 14'
 L = 28'
 CHD = S.15'

CERTIFICATION GENERAL

I, Robert undersigned owner hereby adopt this and dedicated this public use forever for the benefit of the owner in and that said property any mortgages or liens which apply to the plan or are copies of the return with the Knox County

BENCHMARK IRON PIN WITH CAP SET IN CONCRETE N.575,391.19 E.2554871.80 EL. 989.22

IN THE CITY OF KNOX SEWERED AREAS

This is to certify that hereon is approved survey of sanitary sewers and that such installation with state and local regulations

Date 10-31-94 C
 Knox

FINAL PLAT UNIT