



Green Giant Arborvitae
Thuja (standish x plicata) 'Green Giant'

Type: Evergreen Tree

Growth Rate: Fast (Avg. 2' per year or greater)

Mature Size: 25' - 30' tall, 8' -10' wide



Emerald Green Arborvitae
Thuja occidentalis 'Smaragd'

Type: Evergreen Tree

Growth Rate: Moderate (Avg. 1'-2' per year)

Mature Size: 15' tall, 3'-4' wide



Otto Luyken English Laurel
Prunus laurocerasus 'Otto Luyken'

Type: Evergreen Shrub, Flowering

Growth Rate: Moderate (Avg. 1'-2' per year)

Mature Size: 3' tall, 6' wide

All Plant Images and Information from Monrovia.com, Cited: 12-08-2021.
Section Drawings by Cannon & Cannon, Inc.

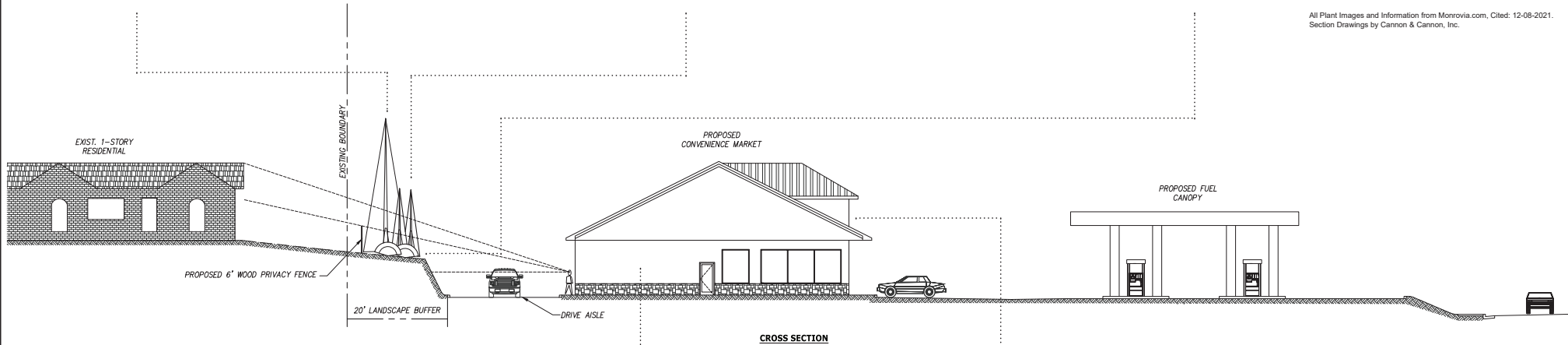

HARDIE PLANK SIDING MATERIAL OPTION

NOTE: FINAL MATERIAL SELECTION FOR SCHAAD ROAD LOCATION TO BE DETERMINED



STORE FRONT EXAMPLE SEYMOUR, TN

REVISIONS	DATE												
CANNON & CANNON INC. CONSULTING ENGINEERS - FIELD SURVEYORS TEL: 865.670.8555 8550 Kingston Pike WWW.CANNON-CANNON.COM Knoxville, TN 37919													
CLIENT:	CALLOWAY-HUNT REAL ESTATE P.O. BOX 6618 NASHVILLE, TN 37802												
PROJECT:	E-Z STOP FOOD MART SCHAAD ROAD KNOX COUNTY, TN 37931												
CROSS SECTION EXHIBIT													
USE ON REVIEW SUBMITTAL FILE NUMBER: 12-D-21-UR	<table border="1"> <tr> <td>C&C PROJECT NO.</td> <td>01634-0001</td> </tr> <tr> <td>DRAWING DATE</td> <td>DECEMBER 8, 2021</td> </tr> <tr> <td>PH</td> <td>DKN</td> <td>PC</td> <td>JRH</td> </tr> <tr> <td>DRAWN</td> <td>LED</td> <td>CHECKED</td> <td>-</td> </tr> </table>	C&C PROJECT NO.	01634-0001	DRAWING DATE	DECEMBER 8, 2021	PH	DKN	PC	JRH	DRAWN	LED	CHECKED	-
C&C PROJECT NO.	01634-0001												
DRAWING DATE	DECEMBER 8, 2021												
PH	DKN	PC	JRH										
DRAWN	LED	CHECKED	-										
UOR4.02													