

SPECIAL USE REPORT

► **FILE #:** 10-A-21-SU

AGENDA ITEM #: 36

AGENDA DATE: 10/14/2021

► **APPLICANT:** CARRIE ROGERS

OWNER(S): Fort Sanders Regional Medical Center

TAX ID NUMBER: 94 N K 01901 (SEE ADD'L PARCELS)

[View map on KGIS](#)

JURISDICTION: City Council District 1

STREET ADDRESS: 1901 Clinch Ave. (see add'l addresses)

► **LOCATION:** South of Highland Avenue, west of Eighteenth Street, north of White Avenue, and east of S. Twenty First Street

► **APPX. SIZE OF TRACT:** 20 acres

SECTOR PLAN: Central City

GROWTH POLICY PLAN: N/A

ACCESSIBILITY: Access is provided via White Ave., Clinch Ave., Laurel Ave., Highland Ave., 18th St., 19th St., 20th St., and S. 21st St.

UTILITIES: Water Source: Knoxville Utilities Board

Sewer Source: Knoxville Utilities Board

WATERSHED: Third Creek

► **ZONING:** INST (Institutional), RN-5 (General Residential Neighborhood), CU-3 (Cumberland Avenue) & NC (Neighborhood Conservation)

► **EXISTING LAND USE:** Hospital and parking lots

► **PROPOSED USE:** Master sign plan for hospital

HISTORY OF ZONING: None noted.

SURROUNDING LAND USE AND ZONING: North: Office, multi-family and single family -- RN-5 (General Residential Neighborhood), RN-6 (Multi-Family Residential Neighborhood), O (Office), I-MU (Industrial Mixed-Use)

South: Parking, office, commercial -- CU-3 (White Avenue/Hospital) and CU-4 (White Avenue/Neighborhood)

East: Office, multi-family and single family -- RN-5 (General Residential Neighborhood), O (Office) and NC (Neighborhood Conservation Overlay)

West: Office, multi-family and single family -- INST (Institutional), RN-5 (General Residential Neighborhood) and O (Office)

NEIGHBORHOOD CONTEXT: Fort Sanders neighborhood with medical services, office, commercial, and residential uses.

STAFF RECOMMENDATION:

► **Approve the Master Sign Plan for Fort Sanders Regional Medical as proposed, subject to 5 conditions.**

1. All signs must meet the requirements of the City of Knoxville Engineering Department.
2. Signs shall not be placed in or over a public right-of-way without approval from the City of Knoxville.
3. Providing detailed site plans for all detached signs during the permitting phase.
4. Meeting all applicable requirements of the City of Knoxville Zoning Ordinance, including but not limited to sign encroachments into a sight triangle per Article 13.5.D.
5. All proposed sign sizes, as presented in the master sign plan, can be administratively increased up to 10 percent without requiring an update to the master sign plan per Article 13.7.G (Administrative Changes) of the City of Knoxville Zoning Ordinance.

With the conditions noted, the proposal meets the requirements for approval in the INST zoning district, master sign plans for unified developments (Article 13.7), and the criteria for approval of a special use.

COMMENTS:

The applicant is requesting approval of a master sign plan for Fort Sanders Regional Medical Center (FSRMC) to allow modifications to the sign regulations per Article 13.7.D of the City of Knoxville Zoning Ordinance. This section is specific to healthcare facilities with an on-site emergency room to allow for creative responses to site-specific conditions, such as comprehensive directional (wayfinding) signage for a hospital campus to inform the public of the location of essential services. In regards to the FSRMC campus, it is located in an urban neighborhood with several public streets that run through the campus which makes it infeasible to meet the sign ordinance standards without variances, such as for setbacks and the number of detached signs allowed on a property. The master sign plan process allows the Planning Commission to approve modifications to the following sign standards:

1. Sign area;
2. Sign height;
3. Sign location and setbacks;
4. Number of signs;
5. Illumination permissions;
6. Additional sign types being utilized per Article 13.7.E (Development Directory Sign) and Article 13.7.F (Project Directional Sign).

The following is a summary of the requested modifications for the larger signs on the campus. The proposed location of signs may be adjusted during permitting but should be in the same general area as presented on the location map in the master sign plan. SEE THE MASTER SIGN PLAN (REVISED 9/30/2021) FOR A FULL LIST OF DETAILS REGARDING THE SIGN SIZE, LOCATION, AND ILLUMINATION.

1. Sign area:
 - a) Primary detached (monument) signs – Proposed: 96 sqft; Allowed: 36 sqft
 - b) Project directional (monument) signs – Proposed: 80.17 sqft; Allowed: 36 sqft
 - c) Allow the attached signs as proposed in the master sign plan.
2. Sign height:
 - a) Primary detached (monument) signs – Proposed: 8'-0"; Allowed: 6'-0"
 - b) Project directional (monument) signs – Proposed: 12'-4"; Allowed: 6'-0"
3. Sign location and setbacks:
 - a) Detached signs – Proposed; 0-ft setback from all lot lines, including street right-of-way lines; Required: 10-ft from a street right-of-way and 5-ft from all other lot lines
 - b) Allow project directional signs to be located on a local street and not located on an intersection.
 - c) Allow project directional signs to be located closer than 500 linear feet to other project directional signs on the same side of the street.
 - d) Allow attached signs on elevations facing a residential district.
 - e) Allow primary detached signs to be oriented toward a street that the parcel is not addressed to.
4. Number of detached signs:
 - a) Allow more than one primary detached sign per lot or parcel.
 - b) Allow the detached signs as proposed in the master sign plan.
5. Illumination permissions:
 - a) Allow attached signs with internal illumination.
 - b) Allow the illuminated signs, as presented in the master sign plan, to be within 100-ft of a property in any residential zone district.

6. Additional sign types being utilized per Article 13.7.E (Development Directory Sign) and 13.7.F (Project Directional Sign).

a) Allow the attached and detached primary, secondary, tertiary, and emergency directional signs, as proposed in the master sign plan, to be considered “project directional signs” per Article 13.7.F.

STANDARDS FOR EVALUATING A SPECIAL USE (ARTICLE 16.2.F.2.)

1) THE USE IS CONSISTENT WITH ADOPTED PLANS AND POLICIES, INCLUDING THE GENERAL PLAN AND THE ONE-YEAR PLAN.

A. The Fort Sanders Regional Medical Center campus is designated MU-CC22 (Fort Sanders Medical District) in the Central City Sector Plan and One Year Plan. This district is intended to address the long term needs of the large medical facilities that are located within Fort Sanders that contribute to the health and well-being of the greater community. Medical facilities in the district may include more than one major institution as well as offices for physicians, outpatient services, and other medical-related services.

B. The MU-CC22 allows consideration of office, high density residential, and other land uses that support the needs of the medical facility.

C. The proposed master sign plan meets the intent of this district by addressing the long term needs of the hospital by providing necessary directional signage around the hospital campus.

2) THE USE IS IN HARMONY WITH THE GENERAL PURPOSE AND INTENT OF THIS ZONING CODE.

A. The INST (Institutional District) is intended to accommodate federal, state, county, and municipal governmental operations (with the exception of those operations that are industrial in nature), and campus institutional uses such as healthcare institutions and educational facilities, to allow for their expansion in a manner that protects surrounding neighborhoods.

B. The purpose of the master sign plan provisions is to provide flexibility and incentives for coordinated, well designed sign systems for shopping centers, commercial subdivisions, office parks, institutional district developments, and other large scale commercial and mixed-use developments, a master signage plan is required for certain signs identified within this section. A master sign plan will promote the use of signs which are aesthetically pleasing, of appropriate scale, and integrated with surrounding buildings and landscape, in order to meet the community's expressed desire for quality development consistent with the property's land use designation.

C. The proposed master sign plan meets the intent of the INST district and the general purpose for master sign plans because it is for an institutional use, appropriately scaled for the area, and integrated with the surrounding buildings and landscape.

3) THE USE IS COMPATIBLE WITH THE CHARACTER OF THE NEIGHBORHOOD WHERE IT IS PROPOSED, AND WITH THE SIZE AND LOCATION OF BUILDINGS IN THE VICINITY.

A. The proposed signs are of similar size to the current signs on the campus but will have a new design. There will be several new signs around the external boundary of the hospital campus.

4) THE USE WILL NOT SIGNIFICANTLY INJURE THE VALUE OF ADJACENT PROPERTY OR BY NOISE, LIGHTS, FUMES, ODORS, VIBRATION, TRAFFIC, CONGESTION, OR OTHER IMPACTS DETRACT FROM THE IMMEDIATE ENVIRONMENT.

A. The installation of the proposed signage should not significantly impact adjacent property.

B. For signs with internal illumination, only the letters on the main body of the sign and the “EMERGENCY” portion of the sign will be illuminated. The blue background will be opaque.

C. The proposed monument signs must be located outside of sight distance triangles at intersections and driveways.

5) THE USE IS NOT OF A NATURE OR SO LOCATED AS TO DRAW SUBSTANTIAL ADDITIONAL TRAFFIC THROUGH RESIDENTIAL STREETS.

A. The proposed signage will not draw additional traffic through residential streets but should cut down on the number of vehicles circulating the campus looking for their destination.

6) THE NATURE OF DEVELOPMENT IN THE SURROUNDING AREA IS NOT SUCH AS TO POSE A POTENTIAL HAZARD TO THE PROPOSED USE OR TO CREATE AN UNDESIRABLE ENVIRONMENT FOR THE PROPOSED USE.

A. There are no known uses in the area that could be a potential hazard or create an undesirable environment for the proposed uses within the development.

ESTIMATED TRAFFIC IMPACT: Not required.

ESTIMATED STUDENT YIELD: Not applicable.

The Planning Commission's approval or denial of this request is final, unless the action is appealed to the Knoxville City Council. The date of the Knoxville City Council hearing will depend on when the appeal application is filed. Appellants have 15 days to appeal a Planning Commission decision in the City.

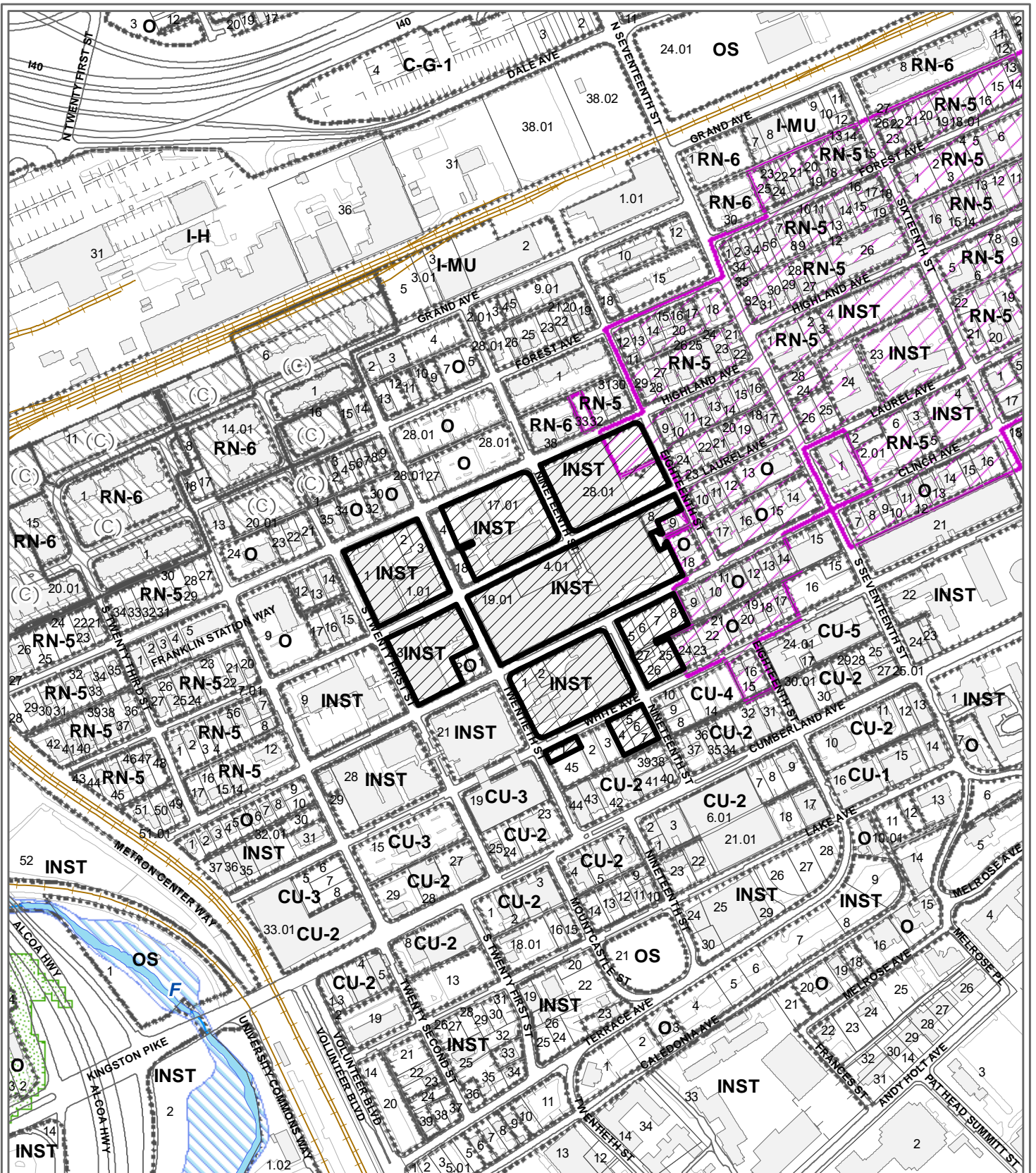

**10-A-21-SU
SPECIAL USE**



Master sign plan for hospital in INST (Institutional), RN-5 (General Residential Neighborhood), CU-3 (Cumberland Avenue) & NC (Neighborhood Commercial)

Original Print Date: 9/20/2021

Revised:

Knoxville - Knox County Planning Commission * City / County Building * Knoxville, TN 37902

Petitioner: Rogers, Carrie

Map No: 94

Jurisdiction: City

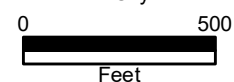



Covenant
HEALTH

**1901 W Clinch Ave
Knoxville, TN
Exterior Master Sign Plan**

July 06, 2021

REV: September 30, 2021

10-A-21-SU
9/30/2021

 **signcraft**^{USA}
identifying your way

1301 Antioch Pike
Nashville, TN 37211
p. 615-885-2900
f. 615-885-2989



Primary Illuminated Monument
Loc 2, Loc 4, Loc 7, Loc 60

96 Sq Ft



Night View

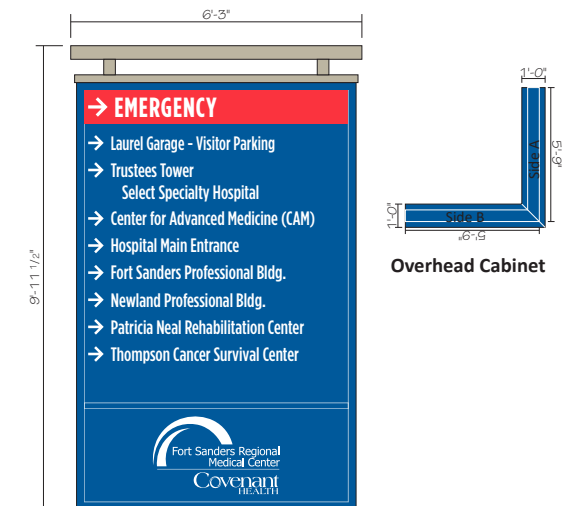

Primary Illuminated Angled Directional
Loc 59

62.24 Sq Ft

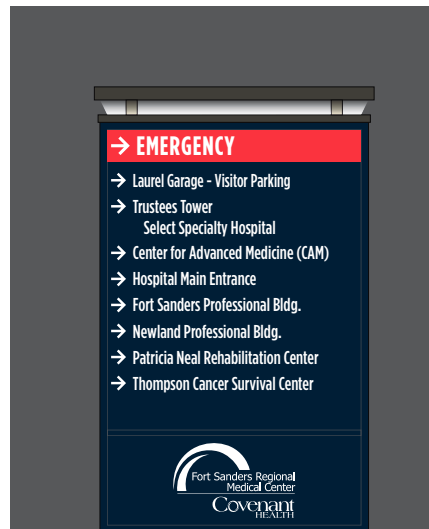

Night View



Photo Example from Parkwest



ED ICU Lobby Garage Reno
Phase 2

Date: 08/23/21

Revised: 09/28/21 - RPB

Designer: KK

File Name: 00 Sign Family.ai

F:\Fort Sanders Regional Medical\ED ICU
Lobby Garage Reno Additions\Shop
Drawings\Exterior\Phase 2

Project Manager: CR

Sign Family
Drawings/Index



1301 Antioch Pike, Nashville, TN 37211
p. 615-885-2900 | f. 615-885-2989

This design is being submitted for use as a product being manufactured for you by Signcraft, Inc. It is not to be reproduced, copied or manufactured by you or given to any other manufacturer without written permission from Signcraft, Inc. Unauthorized use is subject to design charge and will include any collection fees.



Primry Illuminated Directional
Loc 1, Loc 29, Loc 30, Loc 34, Loc 35
Loc 47.1, Loc 47.2, Loc 58

80.17 Sq Ft

Night View



Photo Example from Parkwest

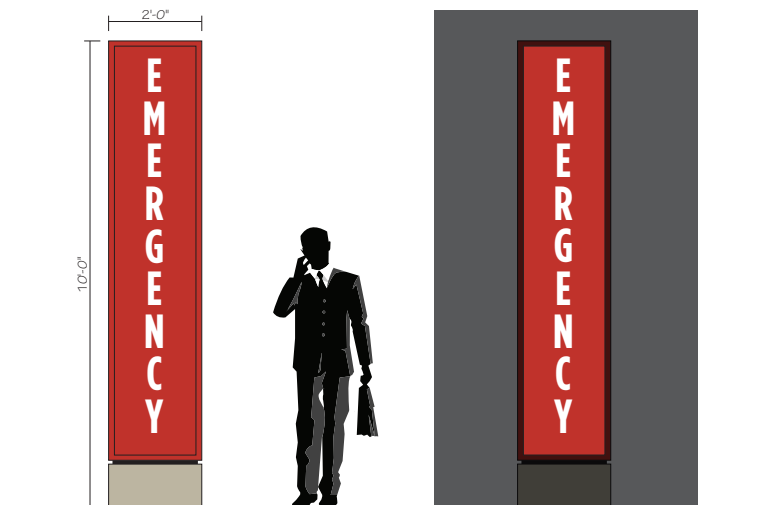

Illuminated Emergency Directional
Loc 56

20 Sq Ft

Night View



ED ICU Lobby Garage Reno
Phase 2

Date: 08/23/21

Revised: 09/28/21 - RPB

Designer: KK

File Name: 00 Sign Family.ai

F:\Fort Sanders Regional Medical\ED ICU
Lobby Garage Reno Additions\Shop
Drawings\Exterior\Phase 2

Project Manager: CR

Sign Family
Drawings/Index



1301 Antioch Pike, Nashville, TN 37211
p. 615-885-2900 | f. 615-885-2989

This design is being submitted for use as a product being manufactured for you by Signcraft, Inc. It is not to be reproduced, copied or manufactured by you or given to any other manufacturer without written permission from Signcraft, Inc. Unauthorized use is subject to design charge and will include any collection fees.

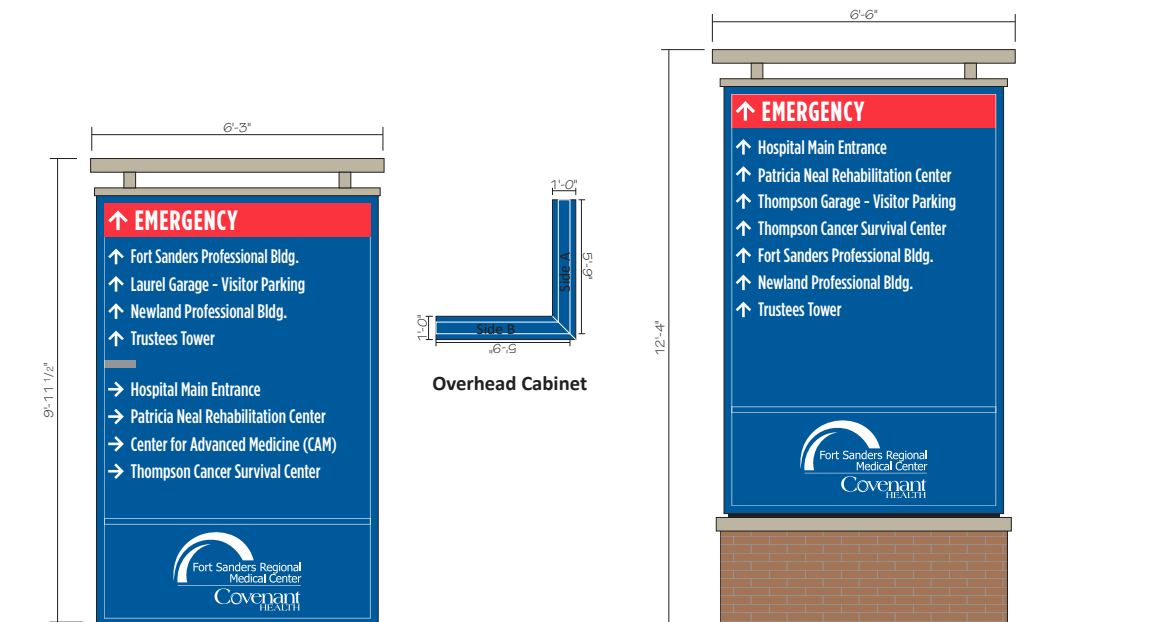

**Primary Externally Illuminated
Angled Directional** **62.24 Sq Ft**
Loc 19

**Primry Non-Illuminated
Directional** **Loc 11 Shown
80.17 Sq Ft**
Loc 11, Loc 24, Loc 31
Primry Externally - Illuminated Directional
Loc 20

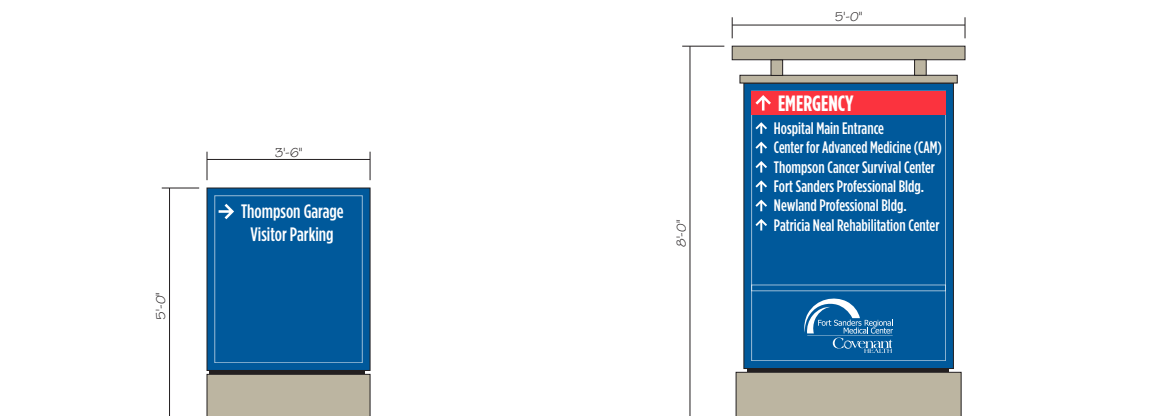

Tertiary Non-Illuminated Directional **17.5 Sq Ft**
Loc 3, Loc 22, Loc 32, Loc 33, Loc 38, Loc 50

Secondary Non-Illuminated Directional **40 Sq Ft**
Loc 5, Loc 6, Loc 13, Loc 14, Loc 41, Loc 44



ED ICU Lobby Garage Reno
Phase 2

Date: 08/23/21

Revised: 09/28/21 - RPB

Designer: KK

File Name: 00 Sign Family.ai

F:\Fort Sanders Regional Medical\ED ICU
Lobby Garage Reno Additions\Shop
Drawings\Exterior\Phase 2

Project Manager: CR

**Sign Family
Drawings/Index**



1301 Antioch Pike, Nashville, TN 37211
p. 615-885-2900 | f. 615-885-2989

This design is being submitted for use as a product being manufactured for you by Signcraft, Inc. It is not to be reproduced, copied or manufactured by you or given to any other manufacturer without written permission from Signcraft, Inc. Unauthorized use is subject to design charge and will include any collection fees.

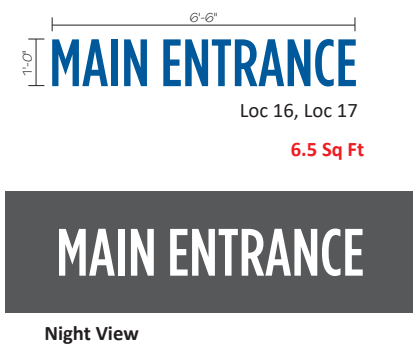
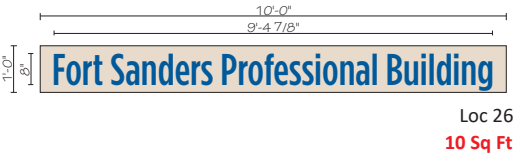

Photo Example from Parkwest

Front View - Illuminated Letters

Scale: 1/8" = 1'-0"



Front View - Non-Illuminated Letters

Scale: 1/8" = 1'-0"

**Fort Sanders
Regional Medical**
ED ICU Lobby Garage Reno
Phase 2

Date: 08/23/21

Revised: 09/28/21 - RPB

Designer: KK

File Name: 00 Sign Family.ai

F:\Fort Sanders Regional Medical\ED ICU
Lobby Garage Reno Additions\Shop
Drawings\Exterior\Phase 2

Project Manager: CR

**Sign Family
Drawings/Index**



1301 Antioch Pike, Nashville, TN 37211
p. 615-885-2900 | f. 615-885-2989

This design is being submitted for use as a product being manufactured for you by Signcraft, Inc. It is not to be reproduced, copied or manufactured by you or given to any other manufacturer without written permission from Signcraft, Inc. Unauthorized use is subject to design charge and will include any collection fees.

4'-6"

88'-7 7/16"

Fort Sanders Regional Medical Center

Loc 42.1
398.78 Sq Ft

Fort Sanders Regional Medical Center

Night View

Front View - Illuminated Letters

Scale: 1/8" = 1'-0"

13'-11 13/16"

16'-2 3/8"



Front View - Illuminated Letters/Logo

225.35 Sq Ft

Loc 42.2

Scale: 1/4" = 1'-0"

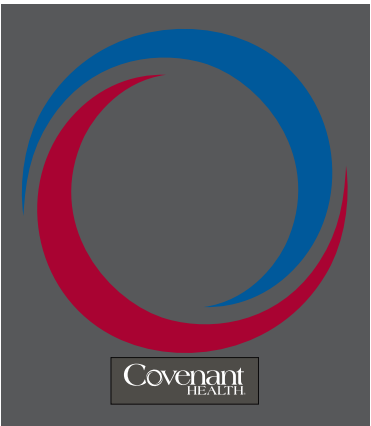

Night View



Photo Example from Parkwest

Fort Sanders
Regional Medical
ED ICU Lobby Garage Reno
Phase 2

Date: 08/23/21

Revised: 09/28/21 - RPB

Designer: KK

File Name: 00 Sign Family.ai

F:\Fort Sanders Regional Medical\ED ICU
Lobby Garage Reno Additions\Shop
Drawings\Exterior\Phase 2

Project Manager: CR

Sign Family
Drawings/Index

signcraft
identifying your way
USA

1301 Antioch Pike, Nashville, TN 37211
p. 615-885-2900 | f. 615-885-2989

This design is being submitted for use as a product being manufactured for you by Signcraft, Inc. It is not to be reproduced, copied or manufactured by you or given to any other manufacturer without written permission from Signcraft, Inc. Unauthorized use is subject to design charge and will include any collection fees.



Front View - Illuminated Letters

Scale: 3/8" = 1'-0"

Loc 15

88.77 Sq Ft



Night View



Photo Example from Parkwest



ED ICU Lobby Garage Reno
Phase 2

Date: 08/23/21

Revised: 09/28/21 - RPB

Designer: KK

File Name: 00 Sign Family.ai

F:\Fort Sanders Regional Medical\ED ICU
Lobby Garage Reno Additions\Shop
Drawings\Exterior\Phase 2

Project Manager: CR

Sign Family
Drawings/Index



1301 Antioch Pike, Nashville, TN 37211
p. 615-885-2900 | f. 615-885-2989

This design is being submitted for use as a product being manufactured for you by Signcraft, Inc. It is not to be reproduced, copied or manufactured by you or given to any other manufacturer without written permission from Signcraft, Inc. Unauthorized use is subject to design charge and will include any collection fees.

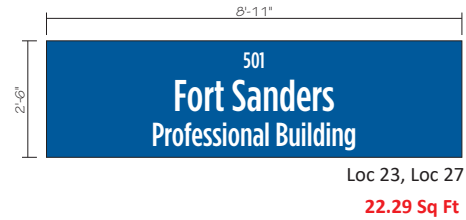

Non-Illuminated Wall Mounted Directional

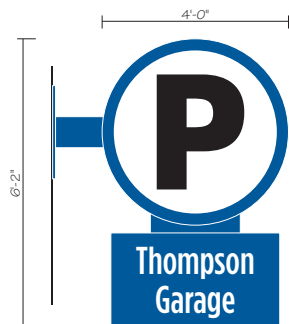

Non-Illuminated Parking Cabinet 24.66 Sq Ft
Loc 12, Loc 49, Loc 51, Loc 53

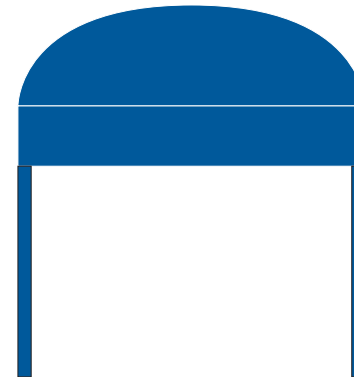

Fabric Awning
Loc 21, Loc 43, Loc 45



ED ICU Lobby Garage Reno
Phase 2

Date: 08/23/21

Revised: _____

Designer: KK

File Name: 00 Sign Family.ai

F:\Fort Sanders Regional Medical\ED ICU
Lobby Garage Reno Additions\Shop
Drawings\Exterior\Phase 2

Project Manager: CR

Sign Family
Drawings/Index



1301 Antioch Pike, Nashville, TN 37211
p. 615-885-2900 | f. 615-885-2989

This design is being submitted for use as a product being manufactured for you by Signcraft, Inc. It is not to be reproduced, copied or manufactured by you or given to any other manufacturer without written permission from Signcraft, Inc. Unauthorized use is subject to design charge and will include any collection fees.



Loc 18

Externally Illuminated Letters/Logo
Loc 18

254.68 Sq Ft



ED ICU Lobby Garage Reno
Phase 2

Date: 08/23/21

Revised: _____

Designer: KK

File Name: 00 Sign Family.ai

F:\Fort Sanders Regional Medical\ED ICU
Lobby Garage Reno Additions\Shop
Drawings\Exterior\Phase 2

Project Manager: CR

Sign Family
Drawings/Index



1301 Antioch Pike, Nashville, TN 37211
p. 615-885-2900 | f. 615-885-2989

This design is being submitted for use as a product being manufactured for you by Signcraft, Inc. It is not to be reproduced, copied or manufactured by you or given to any other manufacturer without written permission from Signcraft, Inc. Unauthorized use is subject to design charge and will include any collection fees.

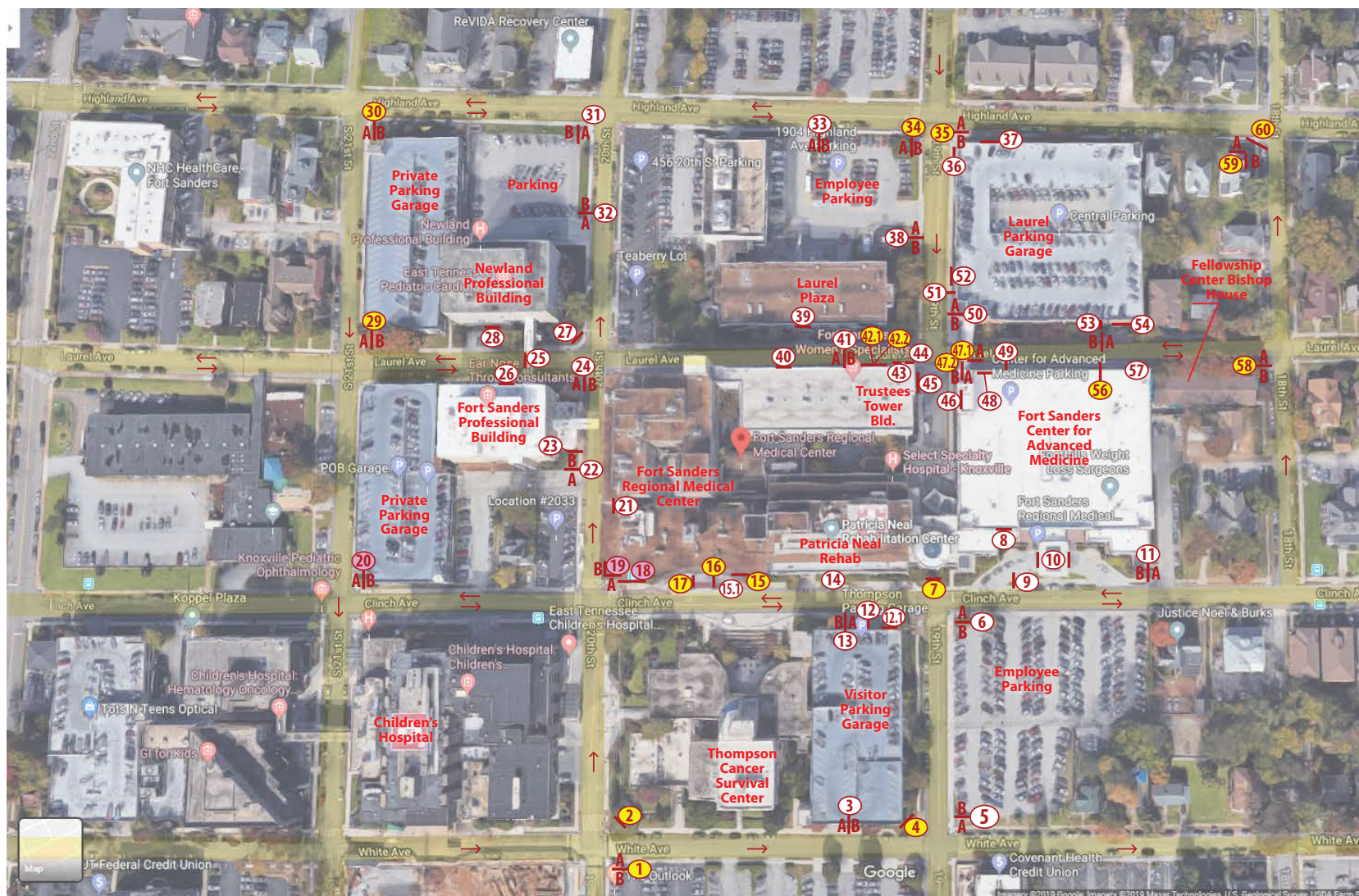

Location Map

- Illuminated Signs

- Externally Illuminated Signs



Fort Sanders Regional Medical

1901 W Clinch Ave
Knoxville, TN

Date: 06/25/21

Revised: 09/30/21 - RPB

Designer: KK

File Name: 00 Site Map.ai

F:\CUSTOMERS\Fort Sanders Regional Medical\ED ICU Lobby Garage Reno Additions\Shop Drawings\Exterior\Phase 2

Project Manager: CR

Location Plan

Exterior



1301 Antioch Pike, Nashville, TN 37211
p. 615-885-2900 | f. 615-885-2989

This design is being submitted for use as a product being manufactured for you by Signcraft, Inc. It is not to be reproduced, copied or manufactured by you or given to any other manufacturer without written permission from Signcraft, Inc. Unauthorized use is subject to design charge and will include any collection fees.



Location Map: Existing / New Signs

- # - Existing Signs
- # - New Signs



Fort Sanders Regional Medical

1901 W Clinch Ave
Knoxville, TN

Date: 06/25/21

Revised:

Designer: KK

File Name: 00 Site Map.ai

F:\CUSTOMERS\Fort Sanders Regional Medical\ED ICU Lobby Garage Reno Additions\Shop Drawings\Exterior\Phase 2

Project Manager: CR

Location Plan

Exterior



1301 Antioch Pike, Nashville, TN 37211
p. 615-885-2900 | f. 615-885-2989

This design is being submitted for use as a product being manufactured for you by Signcraft, Inc. It is not to be reproduced, copied or manufactured by you or given to any other manufacturer without written permission from Signcraft, Inc. Unauthorized use is subject to design charge and will include any collection fees.

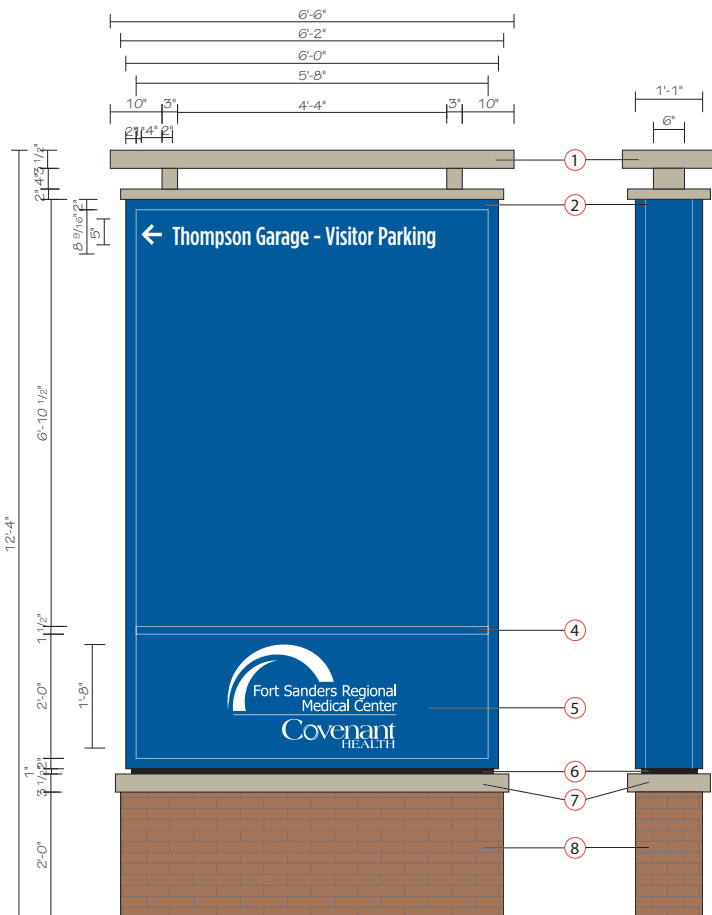

Existing Sign

Scale: NTS



Location: 1 - Illuminated Directional Replace Existing Non Illuminated Sign

New Signage Details:

- ① Fabricated Aluminum Structure, painted to match building MP87197. White LED Up Lighting in bottom of structure to illuminate bottom of top part of structure.
- ② 13" Deep fabricated aluminum LED illuminated cabinet sign with 2" retainers. Cabinet to be painted PMS 294c.
- ③ 3/16" Translucent white polycarbonate faces with opaque vinyl to match PMS 294c, translucent red vinyl to match PMS 200c. Letters and arrows reversed out to illuminate white. Gray bar to match PMS Cool Gray 7c.
- ④ 1 1/2" Divider painted to match PMS 294c.
- ⑤ 3/16" Translucent white polycarbonate faces with opaque vinyl to match PMS 294c. Logo reversed out to illuminate white.
- ⑥ 1" Reveal painted black.
- ⑦ Fabricated aluminum cap structure, painted to match building MP87197.
- ⑧ Aluminum Framed Base, Clad with Panels4less New York Brick - Mocha

Font: Gotham Condensed Medium

Facility to provide 277V / 20A circuit with stubout within 3 feet of sign location.

0' set back from street right-of-way line. Signs located in or over street right-of-way must be approved by the City of Knoxville.



Fort Sanders Regional Medical

1901 W Clinch Ave
Knoxville, TN

Date: 06/25/21

Revised: 09/29/21 - RPB

Designer: KK

File Name: Location 1.ai

F:\CUSTOMERS\F\Fort Sanders Regional Medical\ED ICU Lobby Garage Reno Additions\Shop Drawings\Exterior\Phase 2

Project Manager: CR

Location: 1

Primary Illuminated
Directional



1301 Antioch Pike, Nashville, TN 37211
p. 615-885-2900 | f. 615-885-2989

This design is being submitted for use as a product being manufactured for you by Signcraft, Inc. It is not to be reproduced, copied or manufactured by you or given to any other manufacturer without written permission from Signcraft, Inc. Unauthorized use is subject to design charge and will include any collection fees.

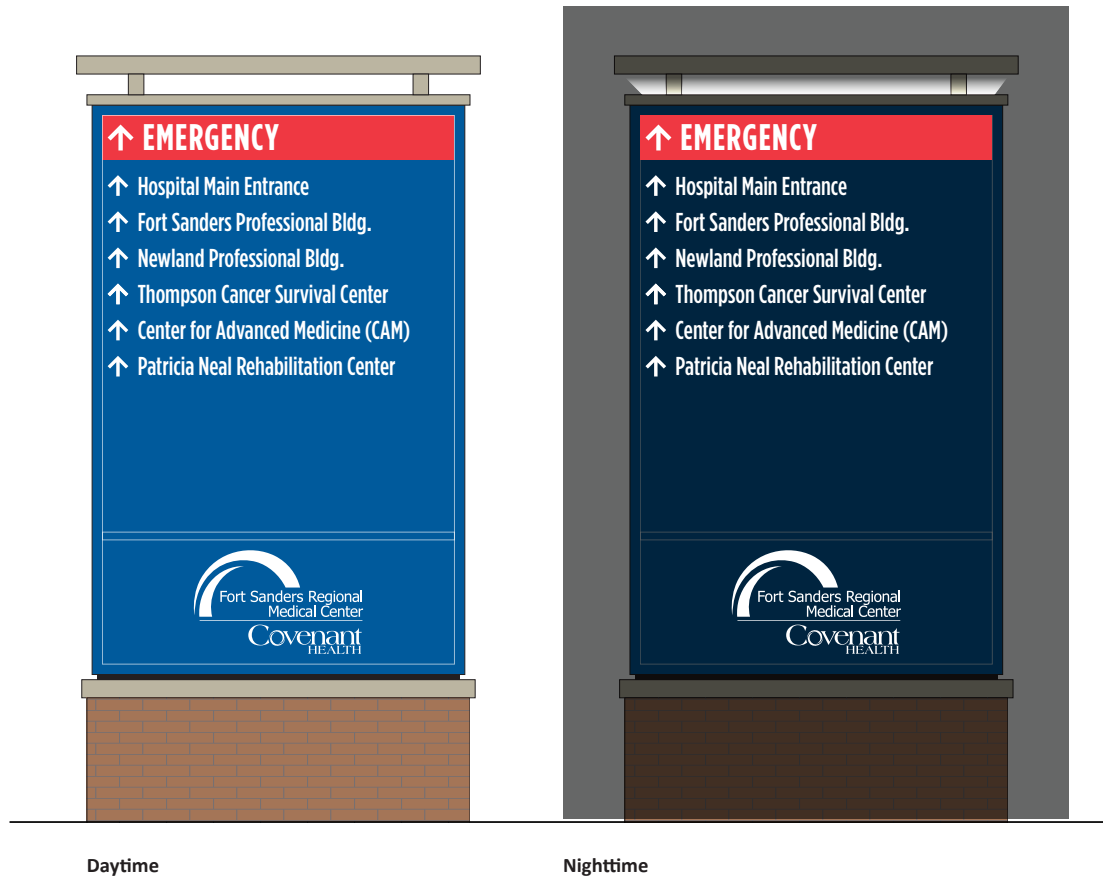

Fort Sanders Regional Medical
1901 W Clinch Ave
Knoxville, TN

Date: 06/25/21

Revised: 09/29/21 - RPB

Designer: KK

File Name: Location 1.ai

F:\CUSTOMERS\F\Fort Sanders Regional Medical\ED ICU Lobby Garage Reno Additions\Shop Drawings\Exterior\Phase 2

Project Manager: CR

Location: 1
Primary Illuminated
Directional



1301 Antioch Pike, Nashville, TN 37211
p. 615-885-2900 | f. 615-885-2989

This design is being submitted for use as a product being manufactured for you by Signcraft, Inc. It is not to be reproduced, copied or manufactured by you or given to any other manufacturer without written permission from Signcraft, Inc. Unauthorized use is subject to design charge and will include any collection fees.

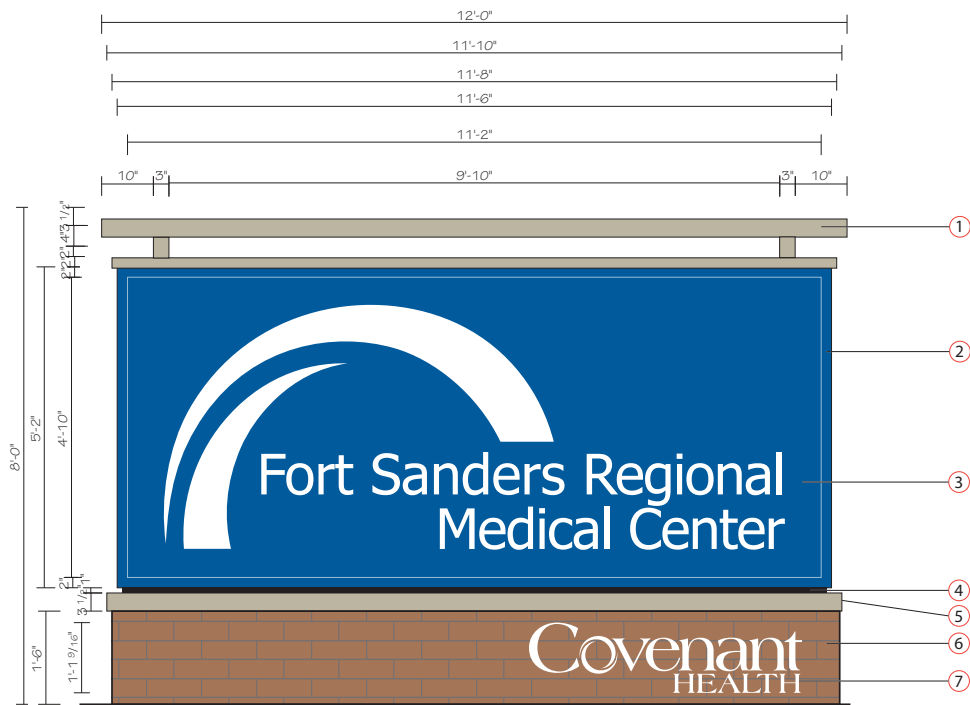

Front View - Side A

Scale: 1/2" = 1'-0"

Side B is blank



Proposed Sign

Scale: NTS

Location: 2 - Illuminated Monument New Internally Illuminated Sign

New Signage Details:

- ① Fabricated Aluminum Structure, painted to match building MP87197. White LED Up Lighting in bottom of structure to illuminate bottom of top part of structure.
- ② 13" Deep fabricated aluminum LED Illuminated cabinet sign with 2" retainers. Cabinet to be painted to match PMS 294c.
- ③ 3/16" Translucent white polycarbonate faces with opaque vinyl to match PMS 294c with logo reversed out to illuminate white.
- ④ 1" Reveal painted black.
- ⑤ Fabricated aluminum cap structure, painted to match building MP87197.
- ⑥ Aluminum Framed Base, Clad with Panels4less New York Brick - Mocha
- ⑦ 1/2" Flat Cut Aluminum Logo, painted white. Stud Mount to base.

Font: Gotham Condensed Medium

Facility to provide 277V / 20A circuit with stubout within 3 feet of sign location.

0' set back from street right-of-way line. Signs located in or over street right-of-way must be approved by the City of Knoxville.



Fort Sanders Regional Medical

1901 W Clinch Ave
Knoxville, TN

Date: 06/25/21

Revised: 09/29/21 - RPB

Designer: KK

File Name: Location 2.ai

F:\CUSTOMERS\F\Fort Sanders Regional Medical\ED ICU Lobby Garage Reno Additions\Shop Drawings\Exterior\Phase 2

Project Manager: CR

Location: 2

Primary Illuminated
Monument



1301 Antioch Pike, Nashville, TN 37211
p. 615-885-2900 | f. 615-885-2989

This design is being submitted for use as a product being manufactured for you by Signcraft, Inc. It is not to be reproduced, copied or manufactured by you or given to any other manufacturer without written permission from Signcraft, Inc. Unauthorized use is subject to design charge and will include any collection fees.

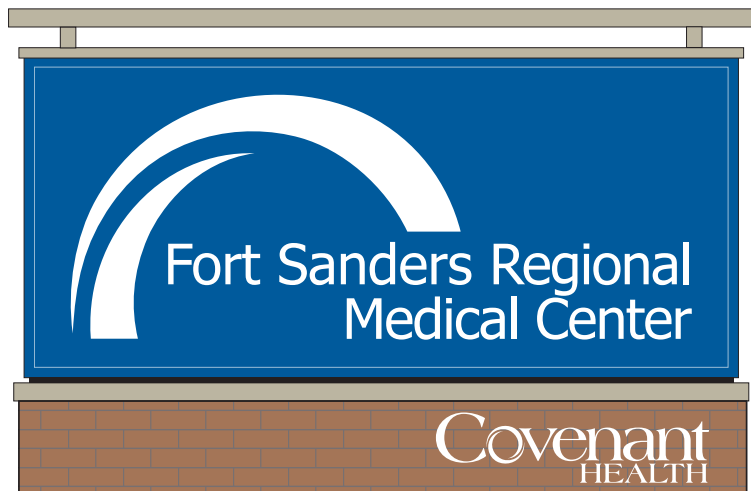

Daytime

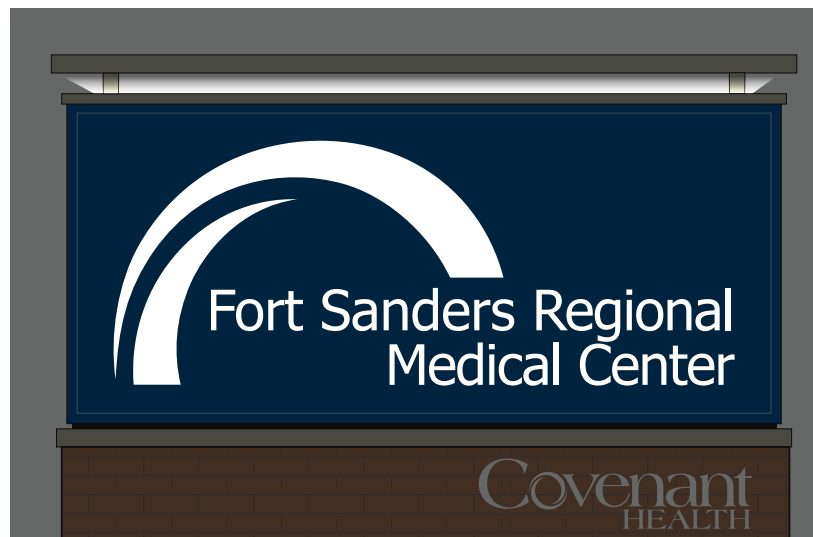

Nighttime



**Fort Sanders
Regional Medical**

1901 W Clinch Ave
Knoxville, TN

Date: 06/25/21

Revised: 09/29/21 - RPB

Designer: KK

File Name: Location 2.ai

F:\CUSTOMERS\F\Fort Sanders Regional
Medical\ED ICU Lobby Garage Reno
Additions\Shop Drawings\Exterior\Phase 2

Project Manager: CR

Location: 2

Primary Illuminated
Monument



1301 Antioch Pike, Nashville, TN 37211
p. 615-885-2900 | f. 615-885-2989

This design is being submitted for use as a product being manufactured for you by Signcraft, Inc. It is not to be reproduced, copied or manufactured by you or given to any other manufacturer without written permission from Signcraft, Inc. Unauthorized use is subject to design charge and will include any collection fees.



Existing Sign

Scale: NTS



**Fort Sanders
Regional Medical**

1901 W Clinch Ave
Knoxville, TN

Date: 06/25/21

Revised: 09/29/21 - RPB

Designer: KK

File Name: Location 3.ai

F:\CUSTOMERS\F\Fort Sanders Regional
Medical\ED ICU Lobby Garage Reno
Additions\Shop Drawings\Exterior\Phase 2

Project Manager: CR

Location: 3

Tertiary Non-Illuminated
Directional



1301 Antioch Pike, Nashville, TN 37211
p. 615-885-2900 | f. 615-885-2989

This design is being submitted for use as a product being manufactured for you by Signcraft, Inc. It is not to be reproduced, copied or manufactured by you or given to any other manufacturer without written permission from Signcraft, Inc. Unauthorized use is subject to design charge and will include any collection fees.

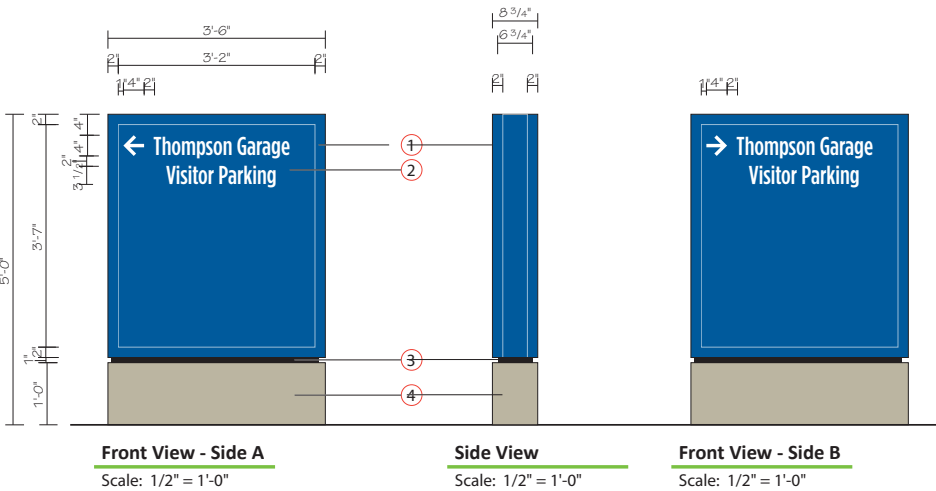

Location: 03 - Non Illuminated Monument
Replace Existingn Non Illuminated Sign

New Signage Details:

- 1 8.75" Deep fabricated aluminum Non-Illuminated cabinet sign with 2" retainers. Cabinet to be painted PMS 294c.
- 2 .080" Aluminum Faces, painted PMS 294c with Reflective vinyl to match PMS 200c, PMS Cool Gray 7c, and White.
- 3 1" Reveal painted black.
- 4 Fabricated aluminum structure base, painted to match building MP87197.

Font: Gotham Condensed Medium

0' set back from street right-of-way line. Signs located in or over street right-of-way must be approved by the City of Knoxville.

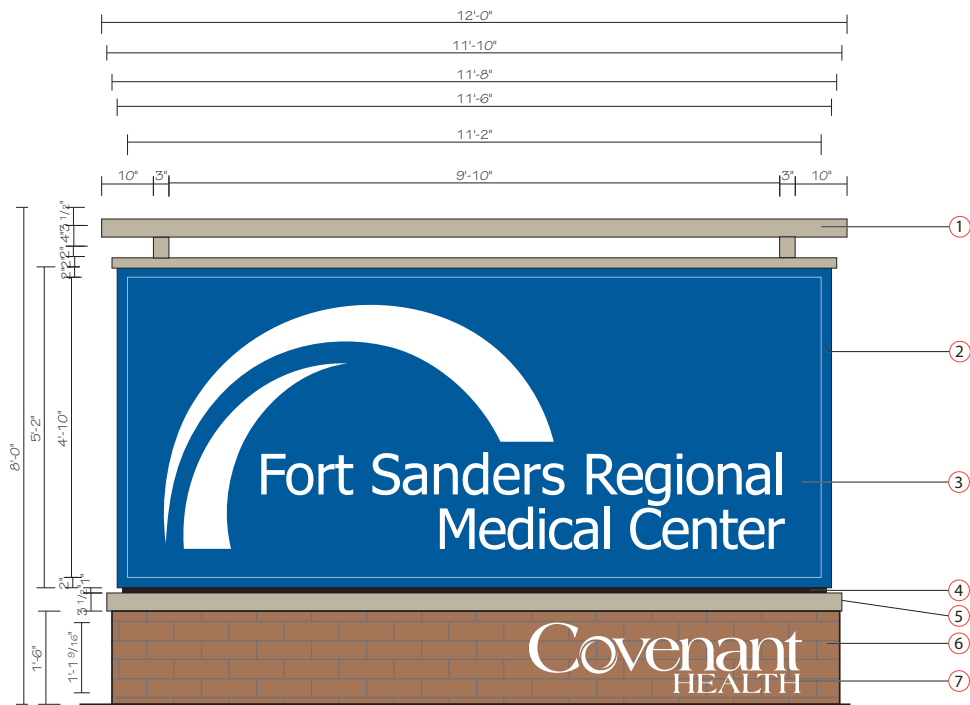

Front View - Side A

Scale: 1/2" = 1'-0"

Side B is blank



Proposed Sign

Scale: NTS

Location: 4 - Illuminated Monument New Internally Illuminated Sign

New Signage Details:

1. Fabricated Aluminum Structure, painted to match building MP87197. White LED Up Lighting in bottom of structure to illuminate bottom of top part of structure.
2. 13" Deep fabricated aluminum LED Illuminated cabinet sign with 2" retainers. Cabinet to be painted to match PMS 294c.
3. 3/16" Translucent white polycarbonate faces with opaque vinyl to match PMS 294c with logo reversed out to illuminate white.
4. 1" Reveal painted black.
5. Fabricated aluminum cap structure, painted to match building MP87197.
6. Aluminum Framed Base, Clad with Panels4less New York Brick - Mocha
7. 1/2" Flat Cut Aluminum Logo, painted white. Stud Mount to base.

Font: Gotham Condensed Medium

Facility to provide 277V / 20A circuit with stubout within 3 feet of sign location.

0' set back from street right-of-way line. Signs located in or over street right-of-way must be approved by the City of Knoxville.



Fort Sanders Regional Medical

1901 W Clinch Ave
Knoxville, TN

Date: 06/25/21

Revised: 09/29/21 - RPB

Designer: KK

File Name: Location 4.ai

F:\CUSTOMERS\Fort Sanders Regional Medical\ED ICU Lobby Garage Reno Additions\Shop Drawings\Exterior\Phase 2

Project Manager: CR

Location: 4

Primary Illuminated Monument



1301 Antioch Pike, Nashville, TN 37211
p. 615-885-2900 | f. 615-885-2989

This design is being submitted for use as a product being manufactured for you by Signcraft, Inc. It is not to be reproduced, copied or manufactured by you or given to any other manufacturer without written permission from Signcraft, Inc. Unauthorized use is subject to design charge and will include any collection fees.

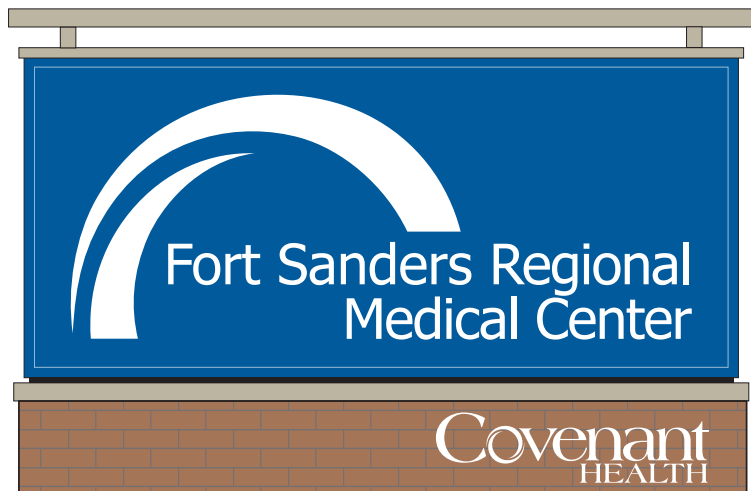

Daytime

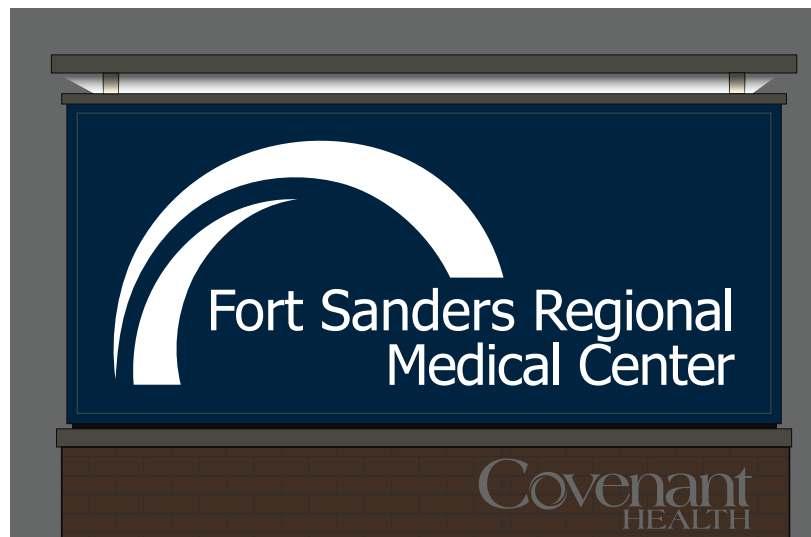

Nighttime



**Fort Sanders
Regional Medical**

1901 W Clinch Ave
Knoxville, TN

Date: 06/25/21

Revised: 09/29/21 - RPB

Designer: KK

File Name: Location 4.ai

F:\CUSTOMERS\F\Fort Sanders Regional
Medical\ED ICU Lobby Garage Reno
Additions\Shop Drawings\Exterior\Phase 2

Project Manager: CR

Location: 4

Primary Illuminated
Monument



1301 Antioch Pike, Nashville, TN 37211
p. 615-885-2900 | f. 615-885-2989

This design is being submitted for use as a product being manufactured for you by Signcraft, Inc. It is not to be reproduced, copied or manufactured by you or given to any other manufacturer without written permission from Signcraft, Inc. Unauthorized use is subject to design charge and will include any collection fees.



Existing Sign

Scale: NTS



Fort Sanders Regional Medical

1901 W Clinch Ave
Knoxville, TN

Date: 06/25/21

Revised: 09/29/21 - RPB

Designer: KK

File Name: Location 5.ai

F:\CUSTOMERS\F\Fort Sanders Regional Medical\ED ICU Lobby Garage Reno Additions\Shop Drawings\Exterior\Phase 2

Project Manager: CR

Location: 5

Secondary Non Illuminated Directional



1301 Antioch Pike, Nashville, TN 37211
p. 615-885-2900 | f. 615-885-2989

This design is being submitted for use as a product being manufactured for you by Signcraft, Inc. It is not to be reproduced, copied or manufactured by you or given to any other manufacturer without written permission from Signcraft, Inc. Unauthorized use is subject to design charge and will include any collection fees.

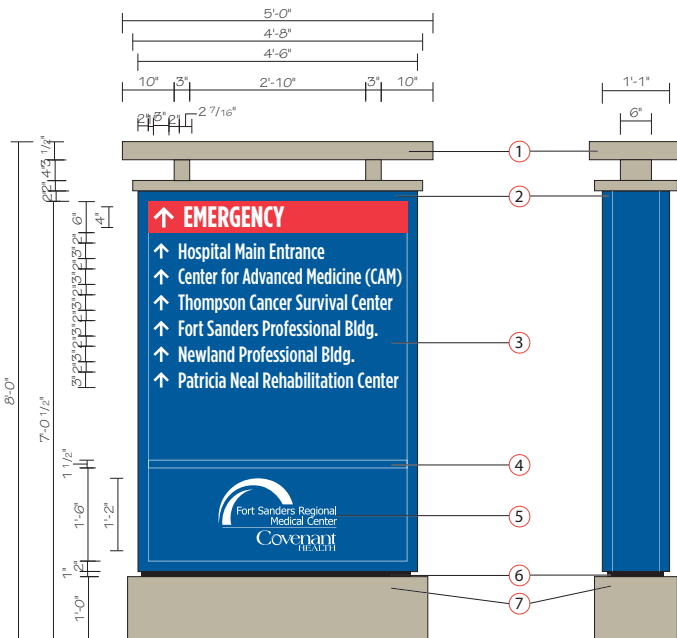

Front View - Side A

Scale: 1/2" = 1'-0"

Side View

Scale: 1/2" = 1'-0"

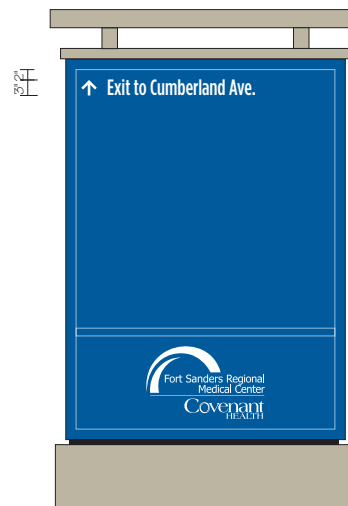

Front View - Side B

Scale: 1/2" = 1'-0"

Location: 5 - Secondary Non Illuminated Directional Replace Existing Non Illuminated Sign

New Signage Details:

- 1 Fabricated Aluminum Structure, painted to match building MP87197.
- 2 13" Deep fabricated aluminum NON - Illuminated cabinet sign with 2" retainers. Cabinet to be painted to match PMS 294c and 200c.
- 3 .125" Aluminum faces painted to match PMS 294c with reflective white vinyl with digitally printed Emergency bar to match PMS 200c and gray bar to match PMS Cool Gray 7c.
- 4 1 1/2" Divider painted to match PMS 294c.
- 5 .125" Aluminum Faces painted PMS 294c with reflective white vinyl logo.
- 6 1" Reveal painted black.
- 7 Fabricated aluminum structure, painted to match building MP87197.

Font: Gotham Condensed Medium

Use Existing Footer - Plate Mount

0' set back from street right-of-way line. Signs located in or over street right-of-way must be approved by the City of Knoxville.



Existing Sign

Scale: NTS



Fort Sanders Regional Medical

1901 W Clinch Ave
Knoxville, TN

Date: 06/25/21

Revised: 09/29/21 - RPB

Designer: KK

File Name: Location 6.ai

F:\CUSTOMERS\F\Fort Sanders Regional Medical\ED ICU Lobby Garage Reno Additions\Shop Drawings\Exterior\Phase 2

Project Manager: CR

Location: 6

Secondary Non Illuminated Directional



1301 Antioch Pike, Nashville, TN 37211
p. 615-885-2900 | f. 615-885-2989

This design is being submitted for use as a product being manufactured for you by Signcraft, Inc. It is not to be reproduced, copied or manufactured by you or given to any other manufacturer without written permission from Signcraft, Inc. Unauthorized use is subject to design charge and will include any collection fees.

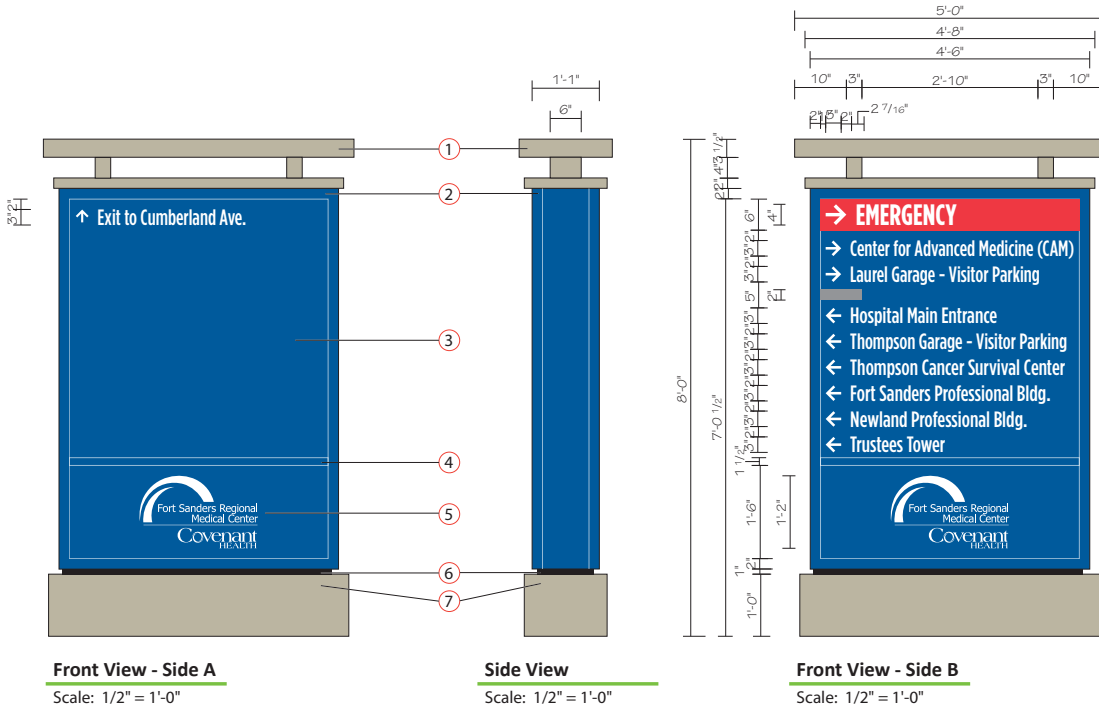

Location: 6 - Non Illuminated Directional Replace Existing Non Illuminated Sign

New Signage Details:

- 1 Fabricated Aluminum Structure, painted to match building MP87197.
- 2 13" Deep fabricated aluminum NON - Illuminated cabinet sign with 2" retainers. Cabinet to be painted to match PMS 294c and 200c.
- 3 .125" Aluminum faces painted to match PMS 294c with reflective white vinyl with digitally printed Emergency bar to match PMS 200c and gray bar to match PMS Cool Gray 7c.
- 4 1 1/2" Divider painted to match PMS 294c.
- 5 .125" Aluminum Faces painted PMS 294c with reflective white vinyl logo.
- 6 1" Reveal painted black.
- 7 Fabricated aluminum structure, painted to match building MP87197.

Font: Gotham Condensed Medium

Use Existing Footer - Plate Mount

0' set back from street right-of-way line. Signs located in or over street right-of-way must be approved by the City of Knoxville.

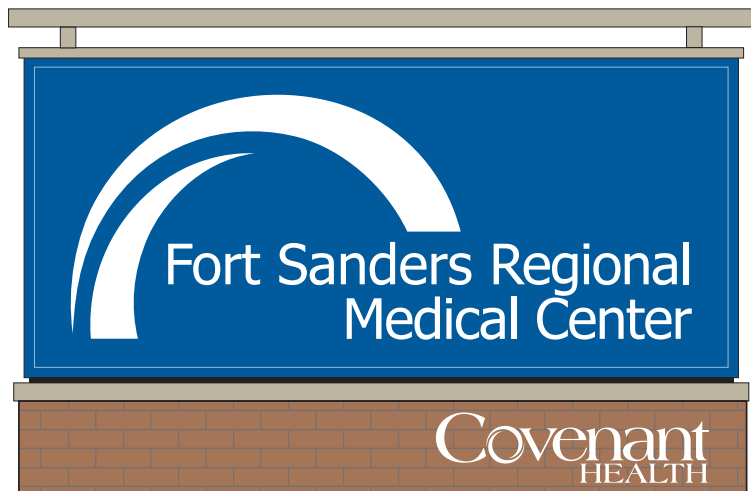

Daytime



Nighttime



**Fort Sanders
Regional Medical**

1901 W Clinch Ave
Knoxville, TN

Date: 06/25/21

Revised: 09/29/21 - RPB

Designer: KK

File Name: Location 7.ai

F:\CUSTOMERS\F\Fort Sanders Regional
Medical\ED ICU Lobby Garage Reno
Additions\Shop Drawings\Exterior\Phase 2

Project Manager: CR

Location: 7

Primary Illuminated
Monument



1301 Antioch Pike, Nashville, TN 37211
p. 615-885-2900 | f. 615-885-2989

This design is being submitted for use as a product being manufactured for you by Signcraft, Inc. It is not to be reproduced, copied or manufactured by you or given to any other manufacturer without written permission from Signcraft, Inc. Unauthorized use is subject to design charge and will include any collection fees.



Existing Sign

Scale: NTS

Location: 8 - Non Illuminated Letters
Partial Removal

Note:
Sign Contractor to fill any holes with paintable caulk

Facility to repaint/repair wall if necessary.



**Fort Sanders
Regional Medical**
1901 W Clinch Ave
Knoxville, TN

Date: 06/25/21

Revised: 09/30/21 - RPB

Designer: KK

File Name: Location 8.ai
F:\CUSTOMERS\F\Fort Sanders Regional
Medical\ED ICU Lobby Garage Reno
Additions\Shop Drawings\Exterior\Phase 2

Project Manager: CR

Location: 8
Existing Non Illuminated Letters



1301 Antioch Pike, Nashville, TN 37211
p. 615-885-2900 | f. 615-885-2989

This design is being submitted for use as a product being manufactured for you by Signcraft, Inc. It is not to be reproduced, copied or manufactured by you or given to any other manufacturer without written permission from Signcraft, Inc. Unauthorized use is subject to design charge and will include any collection fees.



Remove Existing Sign

Existing Sign

Scale: NTS



**Fort Sanders
Regional Medical**

1901 W Clinch Ave
Knoxville, TN

Date: 06/25/21

Revised: 09/30/21 - RPB

Designer: KK

File Name: Location 9.ai

F:\CUSTOMERS\F\Fort Sanders Regional
Medical\ED ICU Lobby Garage Reno
Additions\Shop Drawings\Exterior\Phase 2

Project Manager: CR

Location: 9

Existing Directional



1301 Antioch Pike, Nashville, TN 37211
p. 615-885-2900 | f. 615-885-2989

This design is being submitted for use as a product being manufactured for you by Signcraft, Inc. It is not to be reproduced, copied or manufactured by you or given to any other manufacturer without written permission from Signcraft, Inc. Unauthorized use is subject to design charge and will include any collection fees.



Proposed View
Scale: NTS



Side b

Side a



Front View
Scale: 1/2" = 1'-0"

Qty: 2 Sets

Location: 10 - Non Illuminated Letters
New Non Illuminated Signs

New Signage Details:

- ① 1/2" Thick Flat Cut Aluminum Letters, all surfaces to be painted to match PMS 294c.

Stud Mount to canopy facade.

Font: Gotham Condensed Medium



**Fort Sanders
Regional Medical**
1901 W Clinch Ave
Knoxville, TN

Date: 06/25/21

Revised: 09/29/21 - RPB

Designer: KK

File Name: Location 10.ai

F:\CUSTOMERS\F\Fort Sanders Regional
Medical\ED ICU Lobby Garage Reno
Additions\Shop Drawings\Exterior\Phase 2

Project Manager: CR

Location: 10
Non Illuminated
Flat Cut Letters



1301 Antioch Pike, Nashville, TN 37211
p. 615-885-2900 | f. 615-885-2989

This design is being submitted for use as a product being manufactured for you by Signcraft, Inc. It is not to be reproduced, copied or manufactured by you or given to any other manufacturer without written permission from Signcraft, Inc. Unauthorized use is subject to design charge and will include any collection fees.

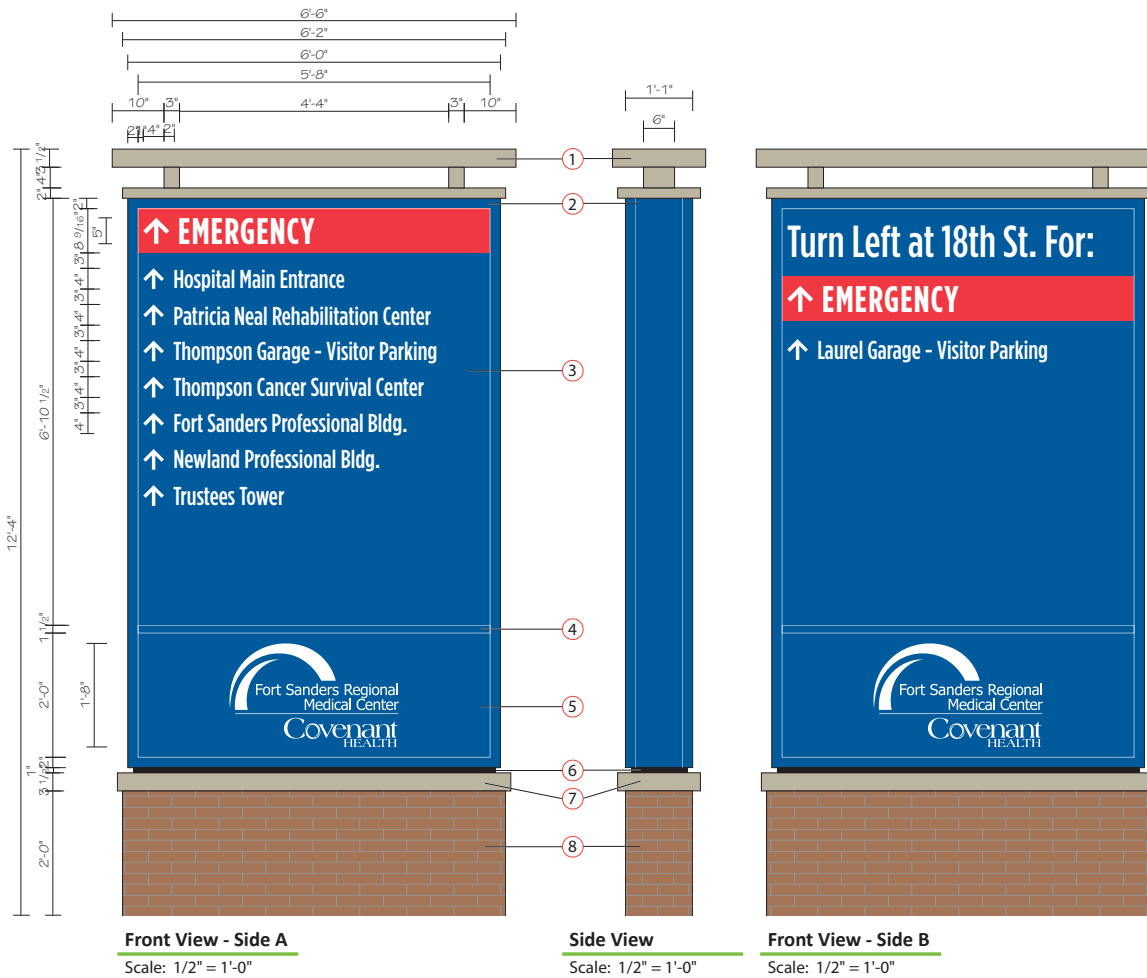

Existing Sign

Scale: NTS



Location: 11 - Non Illuminated Directional
Replace Existing Non Illuminated Sign

New Signage Details:

- ① Fabricated Aluminum Structure, painted to match building MP87197.
- ② 13" Deep fabricated aluminum NON - Illuminated cabinet sign with 2" retainers. Cabinet to be painted to match PMS 294c and 200c.
- ③ .125" Aluminum faces painted to match PMS 294c with reflective white vinyl with digitally printed Emergency bar to match PMS 200c and gray bar to match PMS Cool Gray 7c.
- ④ 1 1/2" Divider painted to match PMS 294c.
- ⑤ .125" Aluminum Faces painted to match PMS 294c with reflective white vinyl logo.
- ⑥ 1" Reveal painted black.
- ⑦ Fabricated aluminum cap structure, painted to match building MP87197.
- ⑧ Aluminum Framed Base, Clad with Panels 4less New York Brick - Mocha

Font: Gotham Condensed Medium

0' set back from street right-of-way line. Signs located in or over street right-of-way must be approved by the City of Knoxville.



Fort Sanders Regional Medical

1901 W Clinch Ave
Knoxville, TN

Date: 06/25/21

Revised: 09/29/21 - RPB

Designer: KK

File Name: Location 11.ai

F:\CUSTOMERS\Fort Sanders Regional Medical\ED ICU Lobby Garage Reno Additions\Shop Drawings\Exterior\Phase 2

Project Manager: CR

Location: 11

Primary Non Illuminated Directional



1301 Antioch Pike, Nashville, TN 37211
p. 615-885-2900 | f. 615-885-2989

This design is being submitted for use as a product being manufactured for you by Signcraft, Inc. It is not to be reproduced, copied or manufactured by you or given to any other manufacturer without written permission from Signcraft, Inc. Unauthorized use is subject to design charge and will include any collection fees.

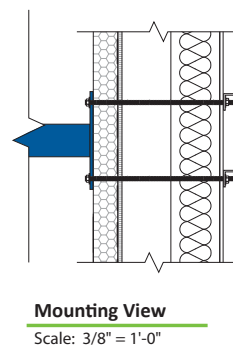
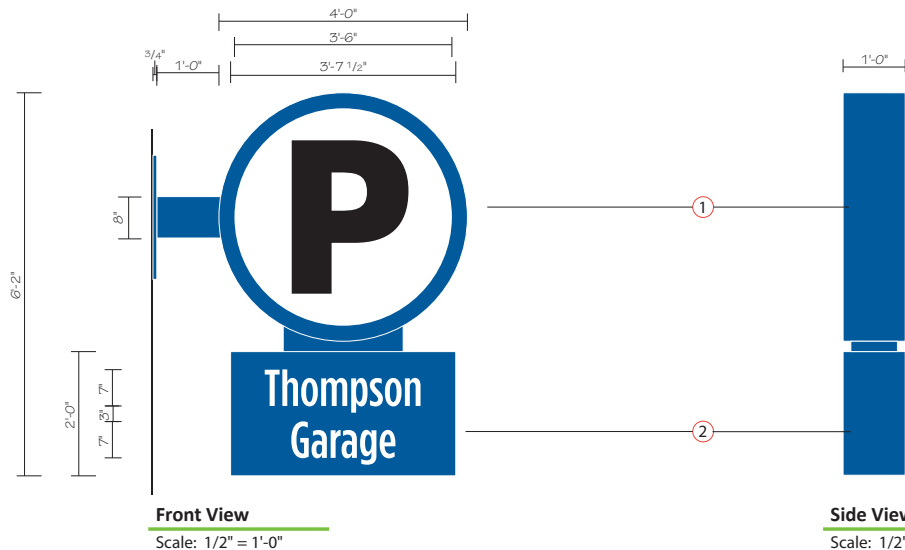

Proposed View
Scale: NTS

Location: 12 - Non Illuminated Cabinet New Non Illuminated Sign

New Signage Details:

- 12" Deep, Double Sided, fabricated aluminum cabinet, NON-Illuminated
All surfaces painted to match PMS 294c. White and Black Vinyl Graphics.
- 12" Deep, Double Sided, fabricated aluminum Cabinet, with All Surfaces painted to match PMS 294c. White Vinyl Graphics.

Sign to be mounted using 8" x 8" Square Steel Tube welded to 2' x 1' x 3/4" Steel Plate and bolted completely through wall, and all visible surfaces painted to match PMS 294c.



**Fort Sanders
Regional Medical**
1901 W Clinch Ave
Knoxville, TN

Date: 06/25/21

Revised: 09/29/21 - RPB

Designer: KK

File Name: Location 12.ai

F:\CUSTOMERS\Fort Sanders Regional
Medical\ED ICU Lobby Garage Reno
Additions\Shop Drawings\Exterior\Phase 2

Project Manager: CR

Location: 12
Non-Illuminated
Parking Cabinet



1301 Antioch Pike, Nashville, TN 37211
p. 615-885-2900 | f. 615-885-2989

This design is being submitted for use as a product being manufactured for you by Signcraft, Inc. It is not to be reproduced, copied or manufactured by you or given to any other manufacturer without written permission from Signcraft, Inc. Unauthorized use is subject to design charge and will include any collection fees.



Proposed View
Scale: NTS



Front View
Scale: 1/2" = 1' - 0"

Location: 12.1 - Non Illuminated Directional New Sign

New Signage Details:
① 2" Deep Fabricated Pan, face to be painted to match PMS 294c.
White vinly letters and symbols

Font: Gotham Condensed Medium



Fort Sanders Regional Medical
1901 W Clinch Ave
Knoxville, TN

Date: 06/25/21

Revised:

Designer: KK

File Name: Location 12_1.ai
F:\CUSTOMERS\F\Fort Sanders Regional Medical\ED ICU Lobby Garage Reno Additions\Shop Drawings\Exterior\Phase 2

Project Manager: CR

Location: 12.1
Wall Mount Non Illuminated Directional



1301 Antioch Pike, Nashville, TN 37211
p. 615-885-2900 | f. 615-885-2989

This design is being submitted for use as a product being manufactured for you by Signcraft, Inc. It is not to be reproduced, copied or manufactured by you or given to any other manufacturer without written permission from Signcraft, Inc. Unauthorized use is subject to design charge and will include any collection fees.



Existing Sign

Scale: NTS



Fort Sanders Regional Medical
1901 W Clinch Ave
Knoxville, TN

Date: 06/25/21

Revised: 09/29/21 - RPB

Designer: KK

File Name: Location 13.ai

F:\CUSTOMERS\F\Fort Sanders Regional Medical\ED ICU Lobby Garage Reno Additions\Shop Drawings\Exterior\Phase 2

Project Manager: CR

Location: 13

Secondary Non Illuminated Directional



1301 Antioch Pike, Nashville, TN 37211
p. 615-885-2900 | f. 615-885-2989

This design is being submitted for use as a product being manufactured for you by Signcraft, Inc. It is not to be reproduced, copied or manufactured by you or given to any other manufacturer without written permission from Signcraft, Inc. Unauthorized use is subject to design charge and will include any collection fees.

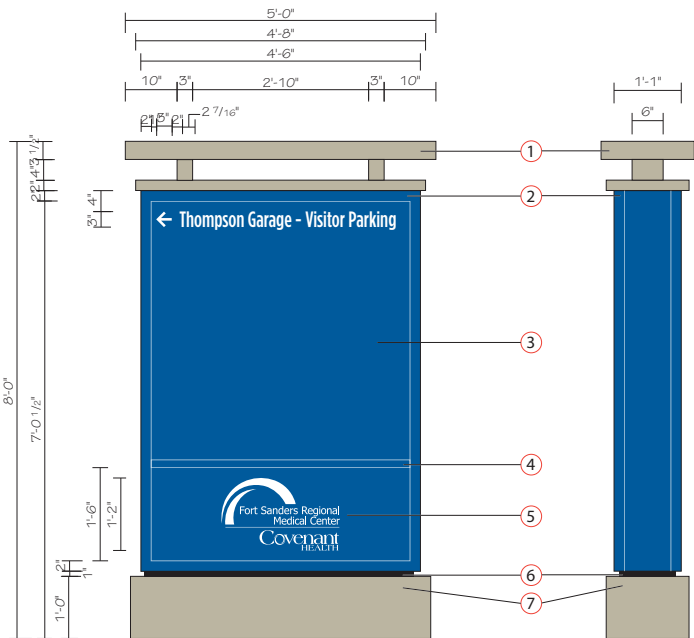

Front View - Side A

Scale: 1/2" = 1'-0"

Side View

Scale: 1/2" = 1'-0"

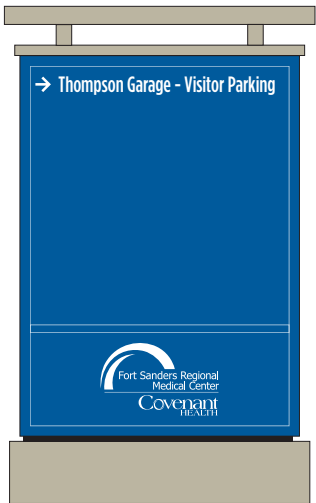

Front View - Side B

Scale: 1/2" = 1'-0"

Location: 13 - Non Illuminated Directional Replace Existing Non Illuminated Sign

New Signage Details:

- 1 Fabricated Aluminum Structure, painted to match building MP87197.
- 2 13" Deep fabricated aluminum NON-Illuminated cabinet sign with 2" retainers. Cabinet to be painted to match PMS 294c.
- 3 .125" Aluminum faces painted PMS 294c with reflective white vinyl.
- 4 1 1/2" Divider painted to match PMS 294c.
- 5 .125" Aluminum Faces painted PMS 294c with reflective white vinyl logo.
- 6 1" Reveal painted black.
- 7 Fabricated aluminum structure, painted to match building MP87197.

Font: Gotham Condensed Medium

0' set back from street right-of-way line. Signs located in or over street right-of-way must be approved by the City of Knoxville.

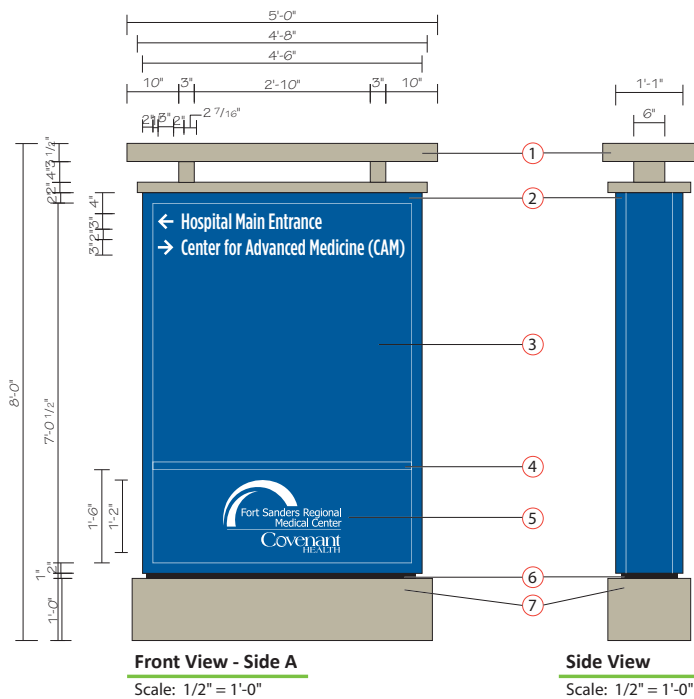

Proposed Sign
Scale: NTS



**Location: 14 - Non Illuminated Directional
New Non Illuminated Sign**

New Signage Details:

- ① Fabricated Aluminum Structure, painted to match building MP87197.
- ② 13" Deep fabricated aluminum NON-Illuminated cabinet sign with 2" retainers. Cabinet to be painted to match PMS 294c.
- ③ .125" Aluminum faces painted PMS 294c with reflective white vinyl.
- ④ 1 1/2" Divider painted to match PMS 294c.
- ⑤ .125" Aluminum Faces painted PMS 294c with reflective white vinyl logo.
- ⑥ 1" Reveal painted black.
- ⑦ Fabricated aluminum structure, painted to match building MP87197.

Font: Gotham Condensed Medium

0' set back from street right-of-way line. Signs located in or over street right-of-way must be approved by the City of Knoxville.



**Fort Sanders
Regional Medical**
1901 W Clinch Ave
Knoxville, TN

Date: 06/25/21

Revised: 09/29/21 - RPB

Designer: KK

File Name: Location 14.ai

F:\CUSTOMERS\Fort Sanders Regional
Medical\ED ICU Lobby Garage Reno
Additions\Shop Drawings\Exterior\Phase 2

Project Manager: CR

Location: 14

Secondary Non-Illuminated
Directional



1301 Antioch Pike, Nashville, TN 37211
p. 615-885-2900 | f. 615-885-2989

This design is being submitted for use as a product being manufactured for you by Signcraft, Inc. It is not to be reproduced, copied or manufactured by you or given to any other manufacturer without written permission from Signcraft, Inc. Unauthorized use is subject to design charge and will include any collection fees.

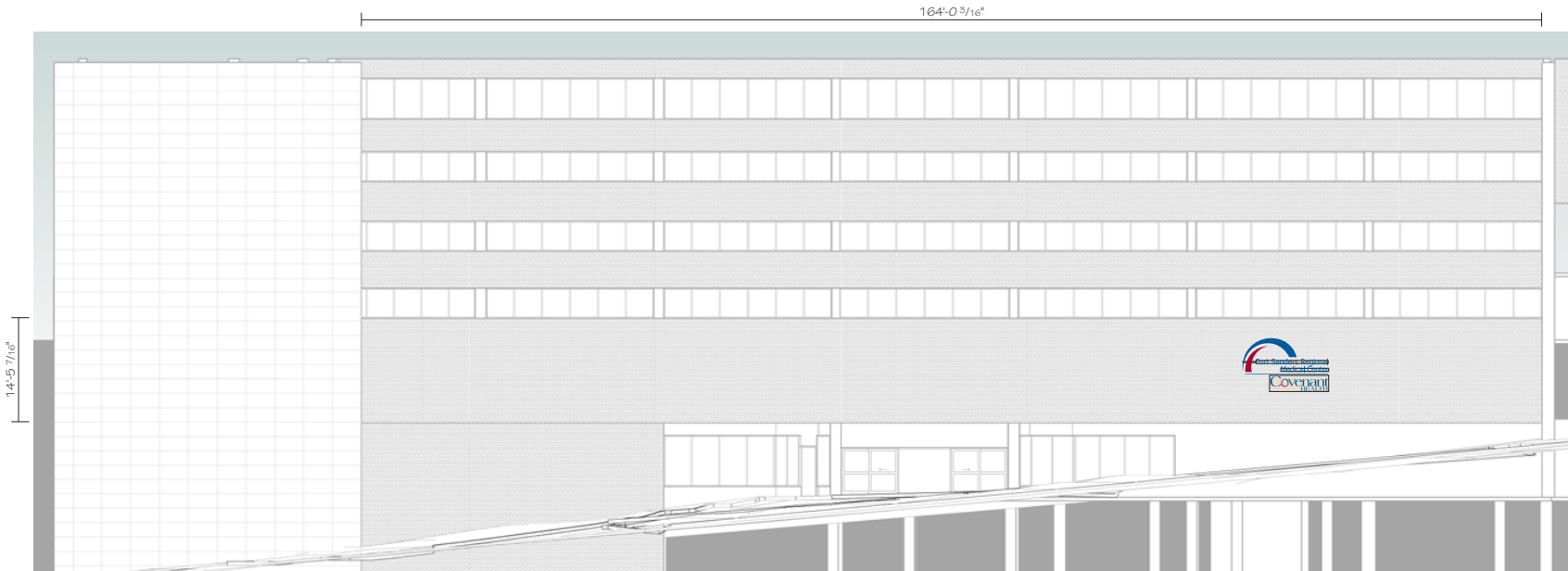

South Elevation View

Scale: 1/16" = 1'-0"

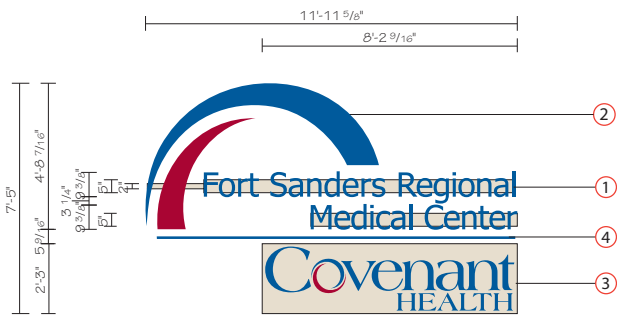

Front View

Scale: 1/4" = 1'-0"

88.768 SQ FT

Location: 15 - Illuminated Logo
New Internally Illuminated Sign

New Signage Details:

- ① 5" deep LED illuminated channel letters on 8" Narrow raceways. Channel letters painted PMS 294C Dark Blue with perforated vinyl to match PMS 294C. Letters will illuminate White. Raceways painted to match building color TBD.
- ② 9" Deep LED Illuminated Logo Elements. Translucent Flex Faces to match PMS 294C and PMS 201C Red .
- ③ 9" Deep Fabricated Aluminum cabinet, painted to match TBD. Push through logo with perforated film on face to match PMS 294C and PMS 201C Red . Logo will illuminate White
- ④ 1" square tube painted PMS 294C.

Facility to provide electrical one 20amp/120V Circuit
with stub out for power connection Per Sign Location.

FINAL ELEVATION OF BUILDING TO BE DETERMINED



Fort Sanders
Regional Medical

1901 W Clinch Ave
Knoxville, TN

Date: 06/25/21

Revised: 09/29/21 - RPB

Designer: KK

File Name: Location 15.ai

F:\CUSTOMERS\F\Fort Sanders Regional
Medical\ED ICU Lobby Garage Reno
Additions\Shop Drawings\Exterior\Phase 2

Project Manager: CR

Location: 15

Illuminated Letters/Logo



1301 Antioch Pike, Nashville, TN 37211
p. 615-885-2900 | f. 615-885-2989

This design is being submitted for use as a product being manufactured for you by Signcraft, Inc. It is not to be reproduced, copied or manufactured by you or given to any other manufacturer without written permission from Signcraft, Inc. Unauthorized use is subject to design charge and will include any collection fees.



Daytime



Nighttime



**Fort Sanders
Regional Medical**
1901 W Clinch Ave
Knoxville, TN

Date: 06/25/21

Revised: 09/29/21 - RPB

Designer: KK

File Name: Location 15.ai

F:\CUSTOMERS\F\Fort Sanders Regional
Medical\ED ICU Lobby Garage Reno
Additions\Shop Drawings\Exterior\Phase 2

Project Manager: CR

Location: **15**
Illuminated Letters/Logo



1301 Antioch Pike, Nashville, TN 37211
p. 615-885-2900 | f. 615-885-2989

This design is being submitted for use as a product being manufactured for you by Signcraft, Inc. It is not to be reproduced, copied or manufactured by you or given to any other manufacturer without written permission from Signcraft, Inc. Unauthorized use is subject to design charge and will include any collection fees.



Existing Sign
Scale: NTS

Remove Existing Sign



**Fort Sanders
Regional Medical**
1901 W Clinch Ave
Knoxville, TN

Date: 06/25/21

Revised: 09/30/21 - RPB

Designer: KK

File Name: Location 15_1.ai
F:\CUSTOMERS\Fort Sanders Regional
Medical\ED ICU Lobby Garage Reno
Additions\Shop Drawings\Exterior\Phase 2

Project Manager: CR

Location: 15.1
Existing Directional



1301 Antioch Pike, Nashville, TN 37211
p. 615-885-2900 | f. 615-885-2989

This design is being submitted for use as a product being manufactured for you by Signcraft, Inc. It is not to be reproduced, copied or manufactured by you or given to any other manufacturer without written permission from Signcraft, Inc. Unauthorized use is subject to design charge and will include any collection fees.



Proposed Sign

Scale: NTS



Front View

Scale: 1 1/2" = 1'-0"



Nighttime

Location: 16 - Illuminated Letters
New Internally Illuminated Sign

New Signage Details:

- ① 5" deep LED illuminated channel letters on 8" Narrow raceways. Channel letters painted PMS 294C Dark Blue with perforated vinyl to match PMS 294C. Letters will illuminate White. Raceways painted to match building color TBD.

Facility to provide electrical one 20amp/120V Circuit with stub out for power connection Per Sign Location.

FINAL ELEVATION OF BUILDING TO BE DETERMINED



Fort Sanders Regional Medical

1901 W Clinch Ave
Knoxville, TN

Date: 06/25/21

Revised: 09/29/21 - RPB

Designer: KK

File Name: Location 16.ai

F:\CUSTOMERS\F\Fort Sanders Regional Medical\ED ICU Lobby Garage Reno Additions\Shop Drawings\Exterior\Phase 2

Project Manager: CR

Location: 16

Illuminated Letters



1301 Antioch Pike, Nashville, TN 37211
p. 615-885-2900 | f. 615-885-2989

This design is being submitted for use as a product being manufactured for you by Signcraft, Inc. It is not to be reproduced, copied or manufactured by you or given to any other manufacturer without written permission from Signcraft, Inc. Unauthorized use is subject to design charge and will include any collection fees.

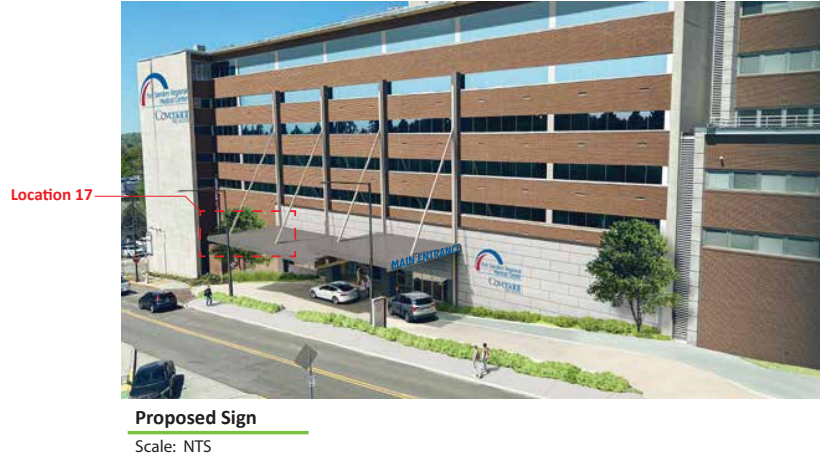

Location: 17 - Illuminated Letters
New Internally Illuminated Sign

New Signage Details:

① 5" deep LED illuminated channel letters on 8" Narrow raceways. Channel letters painted PMS 294C Dark Blue with perforated vinyl to match PMS 294C. Letters will illuminate White. Raceways painted to match building color TBD.

Facility to provide electrical one 20amp/120V Circuit with stub out for power connection Per Sign Location.

FINAL ELEVATION OF BUILDING TO BE DETERMINED



**Fort Sanders
Regional Medical**
1901 W Clinch Ave
Knoxville, TN

Date: 06/25/21

Revised: 09/29/21 - RPB

Designer: KK

File Name: Location 17.ai
F:\CUSTOMERS\F\Fort Sanders Regional Medical\ED ICU Lobby Garage Reno Additions\Shop Drawings\Exterior\Phase 2

Project Manager: CR

Location: 17
Illuminated Letters



1301 Antioch Pike, Nashville, TN 37211
p. 615-885-2900 | f. 615-885-2989

This design is being submitted for use as a product being manufactured for you by Signcraft, Inc. It is not to be reproduced, copied or manufactured by you or given to any other manufacturer without written permission from Signcraft, Inc. Unauthorized use is subject to design charge and will include any collection fees.

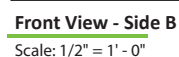
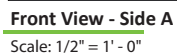
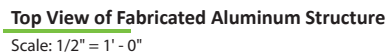

Font: Gotham Condensed Medium

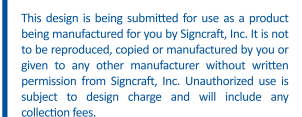
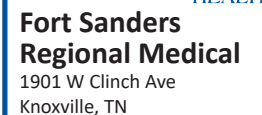



Nighttime



**Fort Sanders
Regional Medical**
1901 W Clinch Ave
Knoxville, TN

Date: 06/25/21

Revised: 09/29/21 - RPB

Designer: KK

File Name: Location 19.ai

F:\CUSTOMERS\F\Fort Sanders Regional
Medical\ED ICU Lobby Garage Reno
Additions\Shop Drawings\Exterior\Phase 2

Project Manager: CR

Location: 19

Primary Externally Illuminated
Angled Directional



1301 Antioch Pike, Nashville, TN 37211
p. 615-885-2900 | f. 615-885-2989

This design is being submitted for use as a product being manufactured for you by Signcraft, Inc. It is not to be reproduced, copied or manufactured by you or given to any other manufacturer without written permission from Signcraft, Inc. Unauthorized use is subject to design charge and will include any collection fees.



Front View - Side A

Scale: 1/2" = 1'-0"

Side View

Scale: 1/2" = 1'-0"



Front View - Side B

Scale: 1/2" = 1'-0"



Existing Sign

Scale: NTS



Location: 20 - Externally Illuminated Directional Replace Existing Externally Illuminated Sign

New Signage Details:

- 1 Fabricated Aluminum Structure, painted to match building MP87197.
- 2 13" Deep fabricated aluminum NON - Illuminated cabinet sign with 2" retainers. Cabinet to be painted to match PMS 294c and 200c.
- 3 .125" Aluminum faces painted to match PMS 294c with reflective white vinyl with digitally printed Emergency bar to match PMS 200c and gray bar to match PMS Cool Gray 7c.
- 4 1 1/2" Divider painted to match PMS 294c.
- 5 .125" Aluminum Faces painted to match PMS 294c with reflective white vinyl logo.
- 6 1" Reveal painted black.
- 7 Fabricated aluminum cap structure, painted to match building MP87197.
- 8 Aluminum Framed Base, Clad with Panels4less New York Brick - Mocha

Font: Gotham Condensed Medium

0' set back from street right-of-way line. Signs located in or over street right-of-way must be approved by the City of Knoxville.



Fort Sanders Regional Medical

1901 W Clinch Ave
Knoxville, TN

Date: 06/25/21

Revised: 09/29/21 - RPB

Designer: KK

File Name: Location 20.ai

F:\CUSTOMERS\F\Fort Sanders Regional Medical\ED ICU Lobby Garage Reno Additions\Shop Drawings\Exterior\Phase 2

Project Manager: CR

Location: 20

Primary Externally Illuminated Directional



1301 Antioch Pike, Nashville, TN 37211
p. 615-885-2900 | f. 615-885-2989

This design is being submitted for use as a product being manufactured for you by Signcraft, Inc. It is not to be reproduced, copied or manufactured by you or given to any other manufacturer without written permission from Signcraft, Inc. Unauthorized use is subject to design charge and will include any collection fees.



Nighttime



**Fort Sanders
Regional Medical**

1901 W Clinch Ave
Knoxville, TN

Date: 06/25/21

Revised: 09/29/21 - RPB

Designer: KK

File Name: Location 20.ai

F:\CUSTOMERS\F\Fort Sanders Regional
Medical\ED ICU Lobby Garage Reno
Additions\Shop Drawings\Exterior\Phase 2

Project Manager: CR

Location: 20

Primary Externally Illuminated
Directional



1301 Antioch Pike, Nashville, TN 37211
p. 615-885-2900 | f. 615-885-2989

This design is being submitted for use as a product being manufactured for you by Signcraft, Inc. It is not to be reproduced, copied or manufactured by you or given to any other manufacturer without written permission from Signcraft, Inc. Unauthorized use is subject to design charge and will include any collection fees.



Existing View
Scale: NTS



Existing Side View
Scale: NTS



Proposed View
Scale: NTS



Side View
Scale: NTS

Location: 21 - Awning
Replace Existing Awning

New Signage Details:

- ① Replace Existing Awning with New Awning to match PMS 294c

Notes:

Facility to work with City of Knoxville to replace.



**Fort Sanders
Regional Medical**
1901 W Clinch Ave
Knoxville, TN

Date: 06/25/21

Revised: 09/30/21 - RPB

Designer: KK

File Name: Location 21.ai

F:\CUSTOMERS\Fort Sanders Regional
Medical\ED ICU Lobby Garage Reno
Additions\Shop Drawings\Exterior\Phase 2

Project Manager: CR

Location: 21
Awning



1301 Antioch Pike, Nashville, TN 37211
p. 615-885-2900 | f. 615-885-2989

This design is being submitted for use as a product being manufactured for you by Signcraft, Inc. It is not to be reproduced, copied or manufactured by you or given to any other manufacturer without written permission from Signcraft, Inc. Unauthorized use is subject to design charge and will include any collection fees.



Existing Sign

Scale: NTS

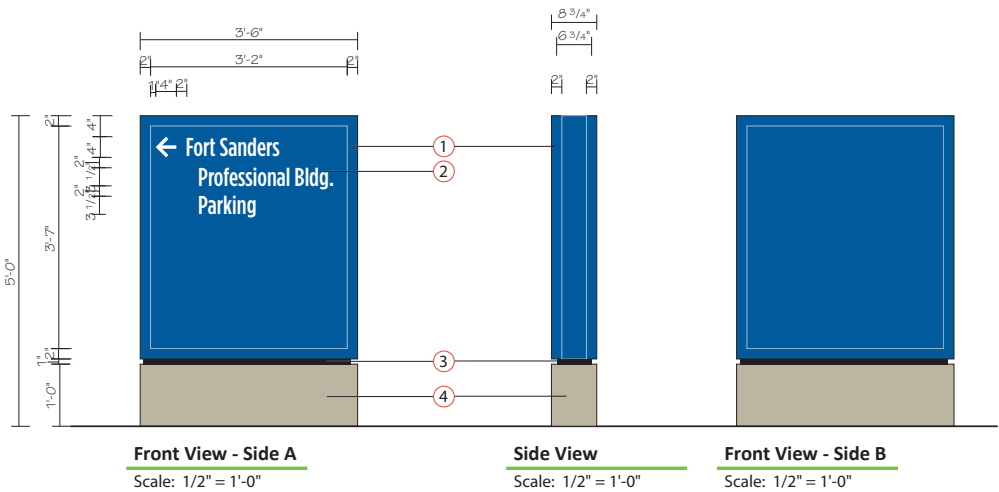

Front View - Side A

Scale: 1/2" = 1'-0"

Side View

Scale: 1/2" = 1'-0"

Front View - Side B

Scale: 1/2" = 1'-0"

Location: 22 - Non Illuminated Monument
Replace Existing Non Illuminated Sign

New Signage Details:

- 1 8.75" Deep fabricated aluminum Non-Illuminated cabinet sign with 2" retainers. Cabinet to be painted PMS 294c.
- 2 .080" Aluminum Faces, painted PMS 294c with Reflective vinyl to match PMS 200c, PMS Cool Gray 7c, and White.
- 3 1" Reveal painted black.
- 4 Fabricated aluminum structure base, painted to match building MP87197.

Font: Gotham Condensed Medium

0' set back from street right-of-way line. Signs located in or over street right-of-way must be approved by the City of Knoxville.



**Fort Sanders
Regional Medical**
1901 W Clinch Ave
Knoxville, TN

Date: 06/25/21

Revised: 09/29/21 - RPB

Designer: KK

File Name: Location 22.ai

F:\CUSTOMERS\Fort Sanders Regional
Medical\ED ICU Lobby Garage Reno
Additions\Shop Drawings\Exterior\Phase 2

Project Manager: CR

Location: 22

Tertiary Non-Illuminated
Directional



1301 Antioch Pike, Nashville, TN 37211
p. 615-885-2900 | f. 615-885-2989

This design is being submitted for use as a product being manufactured for you by Signcraft, Inc. It is not to be reproduced, copied or manufactured by you or given to any other manufacturer without written permission from Signcraft, Inc. Unauthorized use is subject to design charge and will include any collection fees.



Existing Sign

Scale: NTS

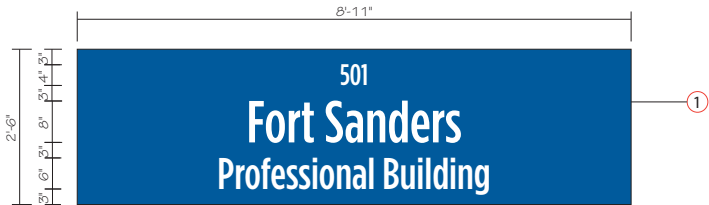

Front View

Scale: 1/2" = 1' - 0"

Location: 23 - Panel Non Illuminated
Replace Existing Non Illuminated Sign

New Signage Details:

- 2" Deep Fabricated Pan, face to be painted to match PMS 294c.
- White vinly letters and symbols

Font: Gotham Condensed Medium



Fort Sanders
Regional Medical

1901 W Clinch Ave
Knoxville, TN

Date: 06/25/21

Revised: 09/29/21 - RPB

Designer: KK

File Name: Location 23.ai

F:\CUSTOMERS\F\Fort Sanders Regional
Medical\ED ICU Lobby Garage Reno
Additions\Shop Drawings\Exterior\Phase 2

Project Manager: CR

Location: 23

Wall Mounted Non Illuminated
Directional



1301 Antioch Pike, Nashville, TN 37211
p. 615-885-2900 | f. 615-885-2989

This design is being submitted for use as a product being manufactured for you by Signcraft, Inc. It is not to be reproduced, copied or manufactured by you or given to any other manufacturer without written permission from Signcraft, Inc. Unauthorized use is subject to design charge and will include any collection fees.

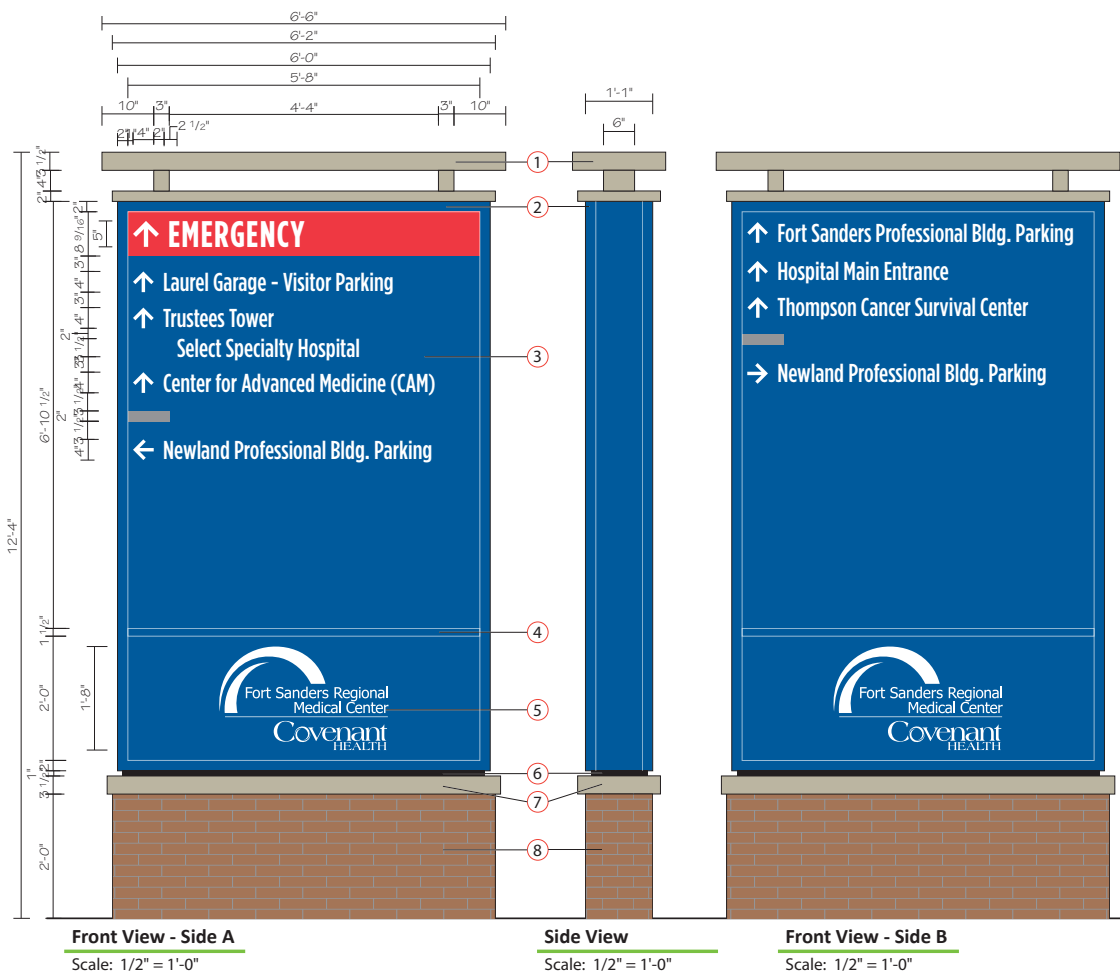

Existing Sign

Scale: NTS

Location: 24 - Non Illuminated Directional New Non Illuminated Sign

New Signage Details:

- ① Fabricated Aluminum Structure, painted to match building MP87197.
- ② 13" Deep fabricated aluminum NON - Illuminated cabinet sign with 2" retainers. Cabinet to be painted PMS 294c and 200c.
- ③ .125" Aluminum faces painted to match PMS 294c with reflective white vinyl with digitally printed Emergency bar to match PMS 200c and gray bar to match PMS Cool Gray 7c.
- ④ 1 1/2" Divider painted to match PMS 294c.
- ⑤ .125" Aluminum Faces painted PMS 294c with reflective white vinyl logo.
- ⑥ 1" Reveal painted black.
- ⑦ Fabricated aluminum cap structure, painted to match building MP87197.
- ⑧ Aluminum Framed Base, Clad with Panels4less New York Brick - Mocha

0' set back from street right-of-way line. Signs located in or over street right-of-way must be approved by the City of Knoxville.



Fort Sanders Regional Medical

1901 W Clinch Ave
Knoxville, TN

Date: 06/25/21

Revised: 09/29/21 - RPB

Designer: KK

File Name: Location 24.ai

F:\CUSTOMERS\Fort Sanders Regional Medical\ED ICU Lobby Garage Reno Additions\Shop Drawings\Exterior\Phase 2

Project Manager: CR

Location: 24

Primary Non Illuminated
Directional



1301 Antioch Pike, Nashville, TN 37211
p. 615-885-2900 | f. 615-885-2989

This design is being submitted for use as a product being manufactured for you by Signcraft, Inc. It is not to be reproduced, copied or manufactured by you or given to any other manufacturer without written permission from Signcraft, Inc. Unauthorized use is subject to design charge and will include any collection fees.



Proposed View

Scale: NTS



Front View

Scale: 1/2" = 1'-0"

**Location: 25 - Non Illuminated Directional
New Non Illuminated Sign**

New Signage Details:

- ① 2" Deep Fabricated aluminum Pan face to be painted to match PMS 200C. White vinly letters and symbols.

Font: Gotham Condensed Medium



**Fort Sanders
Regional Medical**

1901 W Clinch Ave
Knoxville, TN

Date: 06/25/21

Revised: 09/29/21 - RPB

Designer: KK

File Name: Location 25.ai

F:\CUSTOMERS\Fort Sanders Regional
Medical\ED ICU Lobby Garage Reno
Additions\Shop Drawings\Exterior\Phase 2

Project Manager: CR

Location: 25

Wall Mount Non-Illuminated
Directional



1301 Antioch Pike, Nashville, TN 37211
p. 615-885-2900 | f. 615-885-2989

This design is being submitted for use as a product being manufactured for you by Signcraft, Inc. It is not to be reproduced, copied or manufactured by you or given to any other manufacturer without written permission from Signcraft, Inc. Unauthorized use is subject to design charge and will include any collection fees.



Proposed Sign

Scale: NTS

Remove Existing Non Illuminated Sign

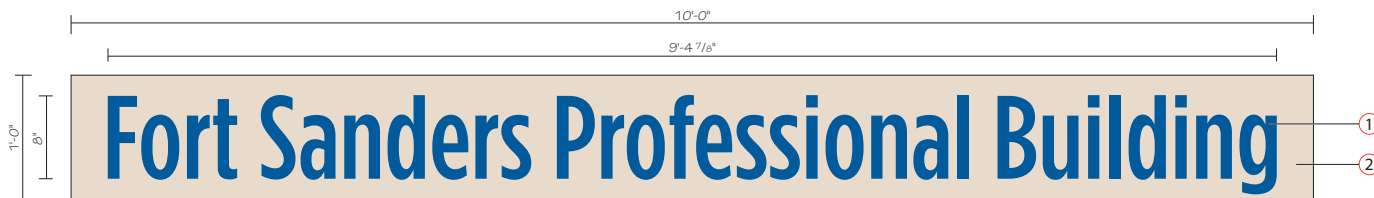

Front View

Scale: 1" = 1' - 0"

Location: 26 - Non Illuminated Letters Replace Existing Non Illuminated Sign

New Signage Details:

- ① 1/2" flat cut Aluminum Letters stud mounted with silicone to seal penetrations to be painted to match PMS 294c.
- ② Aluminum Backer painted to match canopy TBD
Necessary for mounting to canopy

Font: Gotham Condensed Medium

Facility responsible for wall repair.



Fort Sanders Regional Medical

1901 W Clinch Ave
Knoxville, TN

Date: 06/25/21

Revised: 09/29/21 - RPB

Designer: KK

File Name: Location 26.ai

F:\CUSTOMERS\F\Fort Sanders Regional
Medical\ED ICU Lobby Garage Reno
Additions\Shop Drawings\Exterior\Phase 2

Project Manager: CR

Location: 26

Non Illuminated Letters



1301 Antioch Pike, Nashville, TN 37211
p. 615-885-2900 | f. 615-885-2989

This design is being submitted for use as a product being manufactured for you by Signcraft, Inc. It is not to be reproduced, copied or manufactured by you or given to any other manufacturer without written permission from Signcraft, Inc. Unauthorized use is subject to design charge and will include any collection fees.



Existing Sign

Scale: NTS

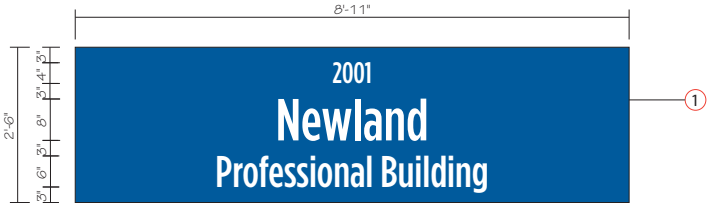

Front View

Scale: 1/2" = 1' - 0"

Location: 27 - Panel Non Illuminated
Replace Existing Non Illuminated Sign

New Signage Details:

- 1 2" Deep Fabricated Pan, face to be painted to match PMS 294c. White vinly letters and symbols

Font: Gotham Condensed Medium



Fort Sanders
Regional Medical
1901 W Clinch Ave
Knoxville, TN

Date: 06/25/21

Revised: 09/29/21 - RPB

Designer: KK

File Name: Location 27.ai

F:\CUSTOMERS\F\Fort Sanders Regional Medical\ED ICU Lobby Garage Reno Additions\Shop Drawings\Exterior\Phase 2

Project Manager: CR

Location: 27

Wall Mounted Non Illuminated
Directional



1301 Antioch Pike, Nashville, TN 37211
p. 615-885-2900 | f. 615-885-2989

This design is being submitted for use as a product being manufactured for you by Signcraft, Inc. It is not to be reproduced, copied or manufactured by you or given to any other manufacturer without written permission from Signcraft, Inc. Unauthorized use is subject to design charge and will include any collection fees.



Proposed View
Scale: NTS

Remove Existing Non Illuminated Sign

8'-5 1/16"

Newland Professional Building

①

Front View
Scale: 1" = 1' - 0"

Location: 28 - Non Illuminated Letters
Replace Existing Non Illuminated Sign

- ① **New Signage Details:**
1/2" flat cut Aluminum Letters stud mounted with silicone to seal penetrations to be painted to match PMS 294c.

Font: Gotham Condensed Medium

Facility responsible for wall repair.



**Fort Sanders
Regional Medical**
1901 W Clinch Ave
Knoxville, TN

Date: 06/25/21

Revised: 09/29/21 - RPB

Designer: KK

File Name: Location 28.ai
F:\CUSTOMERS\Fort Sanders Regional
Medical\ED ICU Lobby Garage Reno
Additions\Shop Drawings\Exterior\Phase 2

Project Manager: CR

Location: 28
Non Illuminated Letters



1301 Antioch Pike, Nashville, TN 37211
p. 615-885-2900 | f. 615-885-2989

This design is being submitted for use as a product being manufactured for you by Signcraft, Inc. It is not to be reproduced, copied or manufactured by you or given to any other manufacturer without written permission from Signcraft, Inc. Unauthorized use is subject to design charge and will include any collection fees.

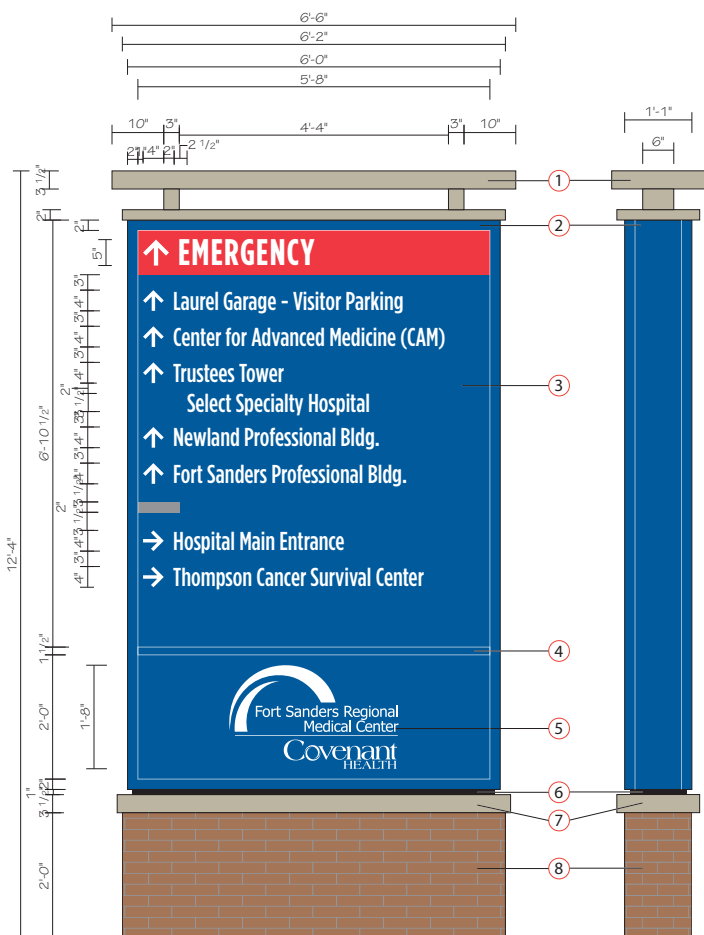

Existing Sign

Scale: NTS



Location: 29 - Internally Illuminated Directional Replace Existing Non Illuminated Sign

New Signage Details:

- ① Fabricated Aluminum Structure, painted to match building MP87197. White LED Up Lighting in bottom of structure to illuminate bottom of top part of structure.
- ② 13" Deep fabricated aluminum LED illuminated cabinet sign with 2" retainers. Cabinet to be painted PMS 294c.
- ③ 3/16" Translucent white polycarbonate faces with opaque vinyl to match PMS 294c, translucent red vinyl to match PMS 200c. Letters and arrows reversed out to illuminate white. Gray bar to match PMS Cool Gray 7c.
- ④ 1 1/2" Divider painted to match PMS 294c.
- ⑤ 3/16" Translucent white polycarbonate faces with opaque vinyl to match PMS 294c. Logo reversed out to illuminate white.
- ⑥ 1" Reveal painted black.
- ⑦ Fabricated aluminum cap structure, painted to match building MP87197.
- ⑧ Aluminum Framed Base, Clad with Panels4less New York Brick - Mocha

Font: Gotham Condensed Medium

Facility to provide 277V / 20A circuit with stubout within 3 feet of sign location.

0' set back from street right-of-way line. Signs located in or over street right-of-way must be approved by the City of Knoxville.



Fort Sanders Regional Medical

1901 W Clinch Ave
Knoxville, TN

Date: 06/25/21

Revised: 09/29/21 - RPB

Designer: KK

File Name: Location 29.ai

F:\CUSTOMERS\Fort Sanders Regional Medical\ED ICU Lobby Garage Reno Additions\Shop Drawings\Exterior\Phase 2

Project Manager: CR

Location: 29

Primary Illuminated
Directional



1301 Antioch Pike, Nashville, TN 37211
p. 615-885-2900 | f. 615-885-2989

This design is being submitted for use as a product being manufactured for you by Signcraft, Inc. It is not to be reproduced, copied or manufactured by you or given to any other manufacturer without written permission from Signcraft, Inc. Unauthorized use is subject to design charge and will include any collection fees.

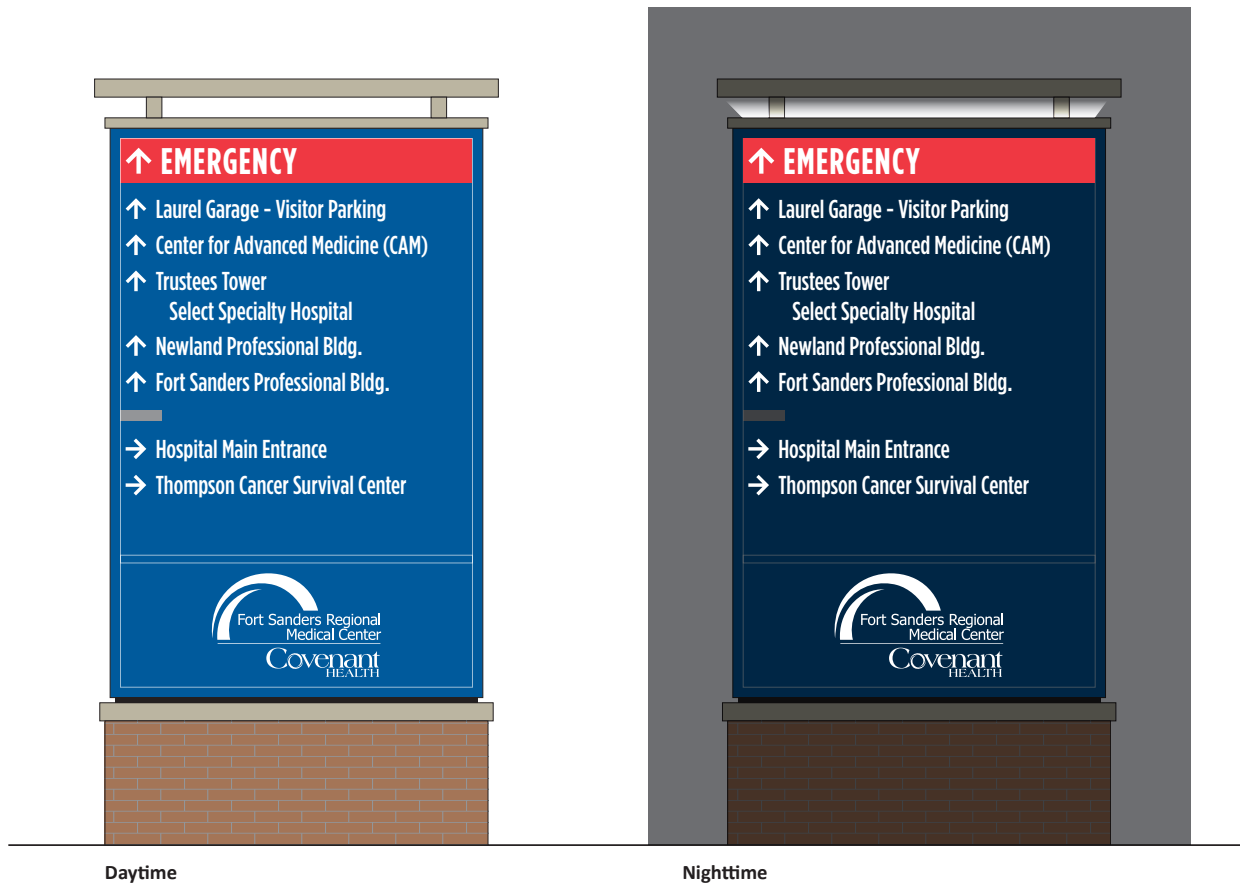

**Fort Sanders
Regional Medical**
1901 W Clinch Ave
Knoxville, TN

Date: 06/25/21

Revised: 09/29/21 - RPB

Designer: KK

File Name: Location 29.ai

F:\CUSTOMERS\F\Fort Sanders Regional
Medical\ED ICU Lobby Garage Reno
Additions\Shop Drawings\Exterior\Phase 2

Project Manager: CR

Location: 29
Primary Illuminated
Directional



1301 Antioch Pike, Nashville, TN 37211
p. 615-885-2900 | f. 615-885-2989

This design is being submitted for use as a product being manufactured for you by Signcraft, Inc. It is not to be reproduced, copied or manufactured by you or given to any other manufacturer without written permission from Signcraft, Inc. Unauthorized use is subject to design charge and will include any collection fees.

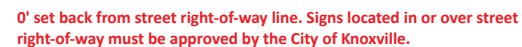
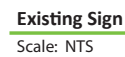
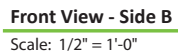
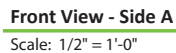

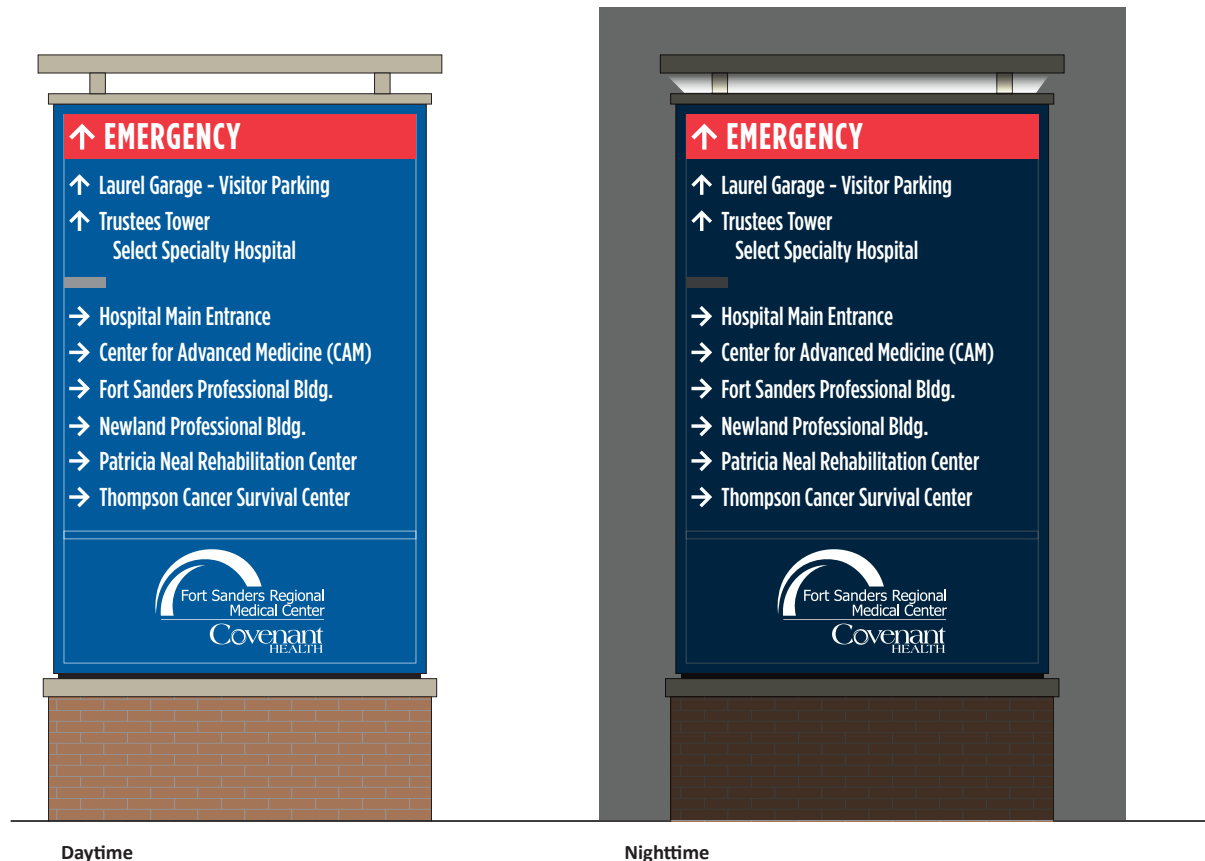

**Fort Sanders
Regional Medical**
1901 W Clinch Ave
Knoxville, TN

Date: 06/25/21

Revised: 09/29/21 - RPB

Designer: KK

File Name: Location 30.ai

F:\CUSTOMERS\F\Fort Sanders Regional
Medical\ED ICU Lobby Garage Reno
Additions\Shop Drawings\Exterior\Phase 2

Project Manager: CR

Location: 30
Primary Illuminated
Directional



1301 Antioch Pike, Nashville, TN 37211
p. 615-885-2900 | f. 615-885-2989

This design is being submitted for use as a product being manufactured for you by Signcraft, Inc. It is not to be reproduced, copied or manufactured by you or given to any other manufacturer without written permission from Signcraft, Inc. Unauthorized use is subject to design charge and will include any collection fees.

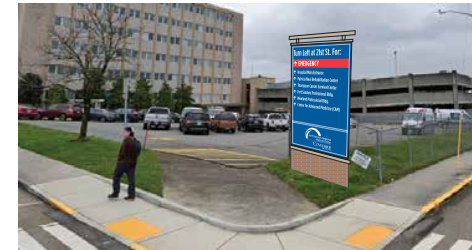
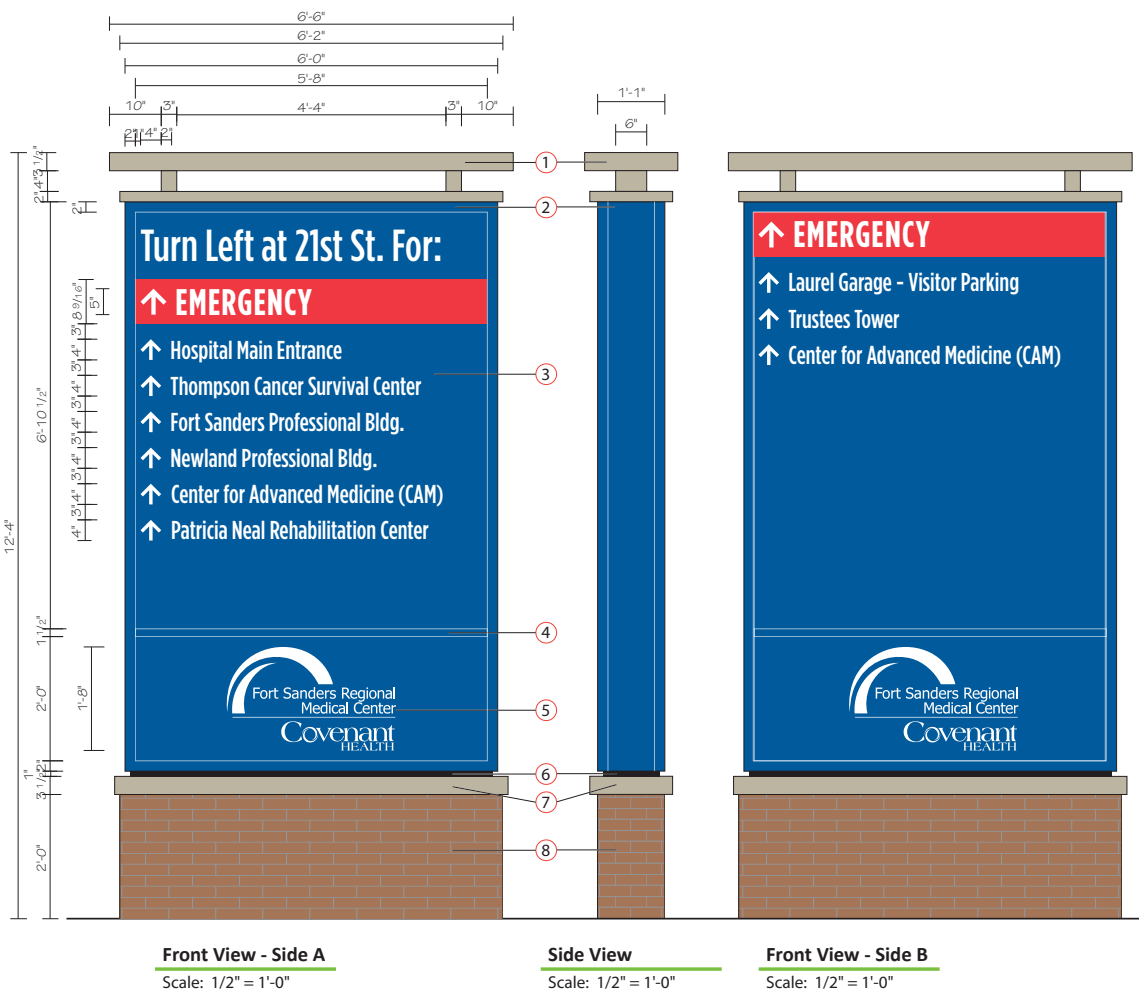

Proposed View

Scale: NTS

Location: 31 - Non Illuminated Directional New Non Illuminated Sign

New Signage Details:

- ① Fabricated Aluminum Structure, painted to match building MP87197.
- ② 13" Deep fabricated aluminum NON - Illuminated cabinet sign with 2" retainers. Cabinet to be painted to match PMS 294c and 200c.
- ③ .125" Aluminum faces painted to match PMS 294c with reflective white vinyl with digitally printed Emergency bar to match PMS 200c and gray bar to match PMS Cool Gray 7c.
- ④ 1 1/2" Divider painted to match PMS 294c.
- ⑤ .125" Aluminum Faces painted to match PMS 294c with reflective white vinyl logo.
- ⑥ 1" Reveal painted black.
- ⑦ Fabricated aluminum cap structure, painted to match building MP87197.
- ⑧ Aluminum Framed Base, Clad with Panels 4less New York Brick - Mocha

Font: Gotham Condensed Medium

0' set back from street right-of-way line. Signs located in or over street right-of-way must be approved by the City of Knoxville.



**Fort Sanders
Regional Medical**
1901 W Clinch Ave
Knoxville, TN

Date: 06/25/21

Revised: 09/29/21 - RPB

Designer: KK

File Name: Location 31.ai

F:\CUSTOMERS\Fort Sanders Regional Medical\ED ICU Lobby Garage Reno Additions\Shop Drawings\Exterior\Phase 2

Project Manager: CR

Location: 31

Primary Non Illuminated
Directional



1301 Antioch Pike, Nashville, TN 37211
p. 615-885-2900 | f. 615-885-2989

This design is being submitted for use as a product being manufactured for you by Signcraft, Inc. It is not to be reproduced, copied or manufactured by you or given to any other manufacturer without written permission from Signcraft, Inc. Unauthorized use is subject to design charge and will include any collection fees.



Existing Sign

Scale: NTS

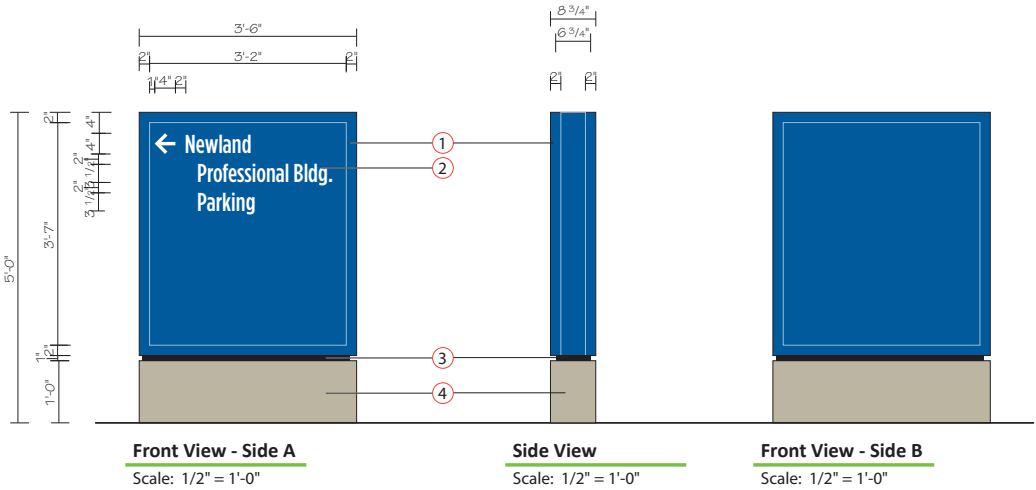

Front View - Side A

Scale: 1/2" = 1'-0"

Side View

Scale: 1/2" = 1'-0"

Front View - Side B

Scale: 1/2" = 1'-0"

Location: 32 - Non Illuminated Monument
Replace Existing Non Illuminated Sign

New Signage Details:

- 8.75" Deep fabricated aluminum Non-Illuminated cabinet sign with 2" retainers. Cabinet to be painted PMS 294c.
- .080" Aluminum Faces, painted PMS 294c with Reflective vinyl to match PMS 200c, PMS Cool Gray 7c, and White.
- 1" Reveal painted black.
- Fabricated aluminum structure base, painted to match building MP87197.

Font: Gotham Condensed Medium

0' set back from street right-of-way line. Signs located in or over street right-of-way must be approved by the City of Knoxville.



**Fort Sanders
Regional Medical**
1901 W Clinch Ave
Knoxville, TN

Date: 06/25/21

Revised: 09/29/21 - RPB

Designer: KK

File Name: Location 32.ai

F:\CUSTOMERS\Fort Sanders Regional
Medical\ED ICU Lobby Garage Reno
Additions\Shop Drawings\Exterior\Phase 2

Project Manager: CR

Location: 32

Tertiary Non-Illuminated
Directional



1301 Antioch Pike, Nashville, TN 37211
p. 615-885-2900 | f. 615-885-2989

This design is being submitted for use as a product being manufactured for you by Signcraft, Inc. It is not to be reproduced, copied or manufactured by you or given to any other manufacturer without written permission from Signcraft, Inc. Unauthorized use is subject to design charge and will include any collection fees.



Existing Sign

Scale: NTS

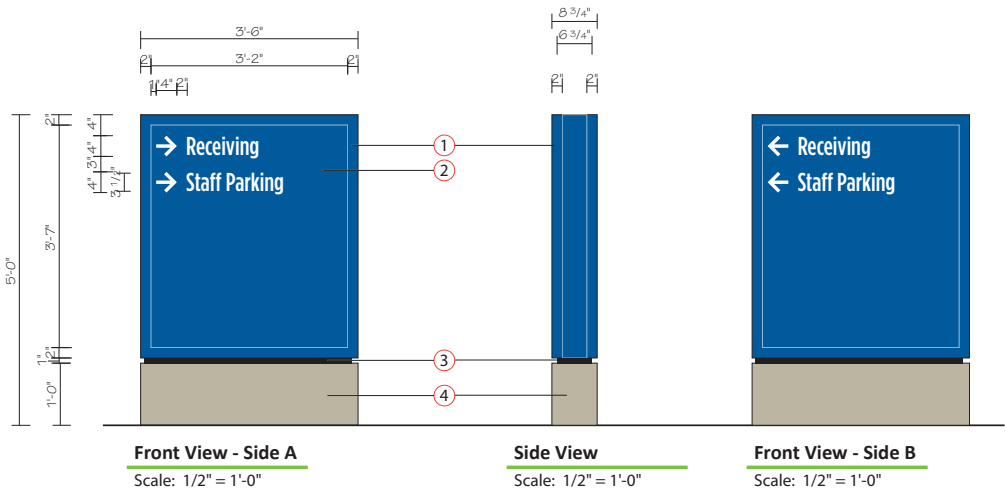

Front View - Side A

Scale: 1/2" = 1'-0"

Side View

Scale: 1/2" = 1'-0"

Front View - Side B

Scale: 1/2" = 1'-0"

Location: 33 - Non Illuminated Monument
Replace Existing Non Illuminated Sign

New Signage Details:

- 8.75" Deep fabricated aluminum Non-Illuminated cabinet sign with 2" retainers. Cabinet to be painted PMS 294c.
- .080" Aluminum Faces, painted PMS 294c with Reflective vinyl to match PMS 200c, PMS Cool Gray 7c, and White.
- 1" Reveal painted black.
- Fabricated aluminum structure base, painted to match building MP87197.

Font: Gotham Condensed Medium

0' set back from street right-of-way line. Signs located in or over street right-of-way must be approved by the City of Knoxville.



**Fort Sanders
Regional Medical**
1901 W Clinch Ave
Knoxville, TN

Date: 06/25/21

Revised: 09/29/21 - RPB

Designer: KK

File Name: Location 33.ai

F:\CUSTOMERS\Fort Sanders Regional
Medical\ED ICU Lobby Garage Reno
Additions\Shop Drawings\Exterior\Phase 2

Project Manager: CR

Location: 33

Tertiary Non-Illuminated
Directional



1301 Antioch Pike, Nashville, TN 37211
p. 615-885-2900 | f. 615-885-2989

This design is being submitted for use as a product being manufactured for you by Signcraft, Inc. It is not to be reproduced, copied or manufactured by you or given to any other manufacturer without written permission from Signcraft, Inc. Unauthorized use is subject to design charge and will include any collection fees.

Scale: $1/2" = 1'-0"$

Scale: $1/2" = 1'-0"$

Scale: 1/2" = 1'-0"



Existing Sign

Scale: NTS



Location: 34 - Internally Illuminated Directional
Replace Existing Externally Illuminated Sign

New Signage Details:

- ① Fabricated Aluminum Structure, painted to match building MP87197. White LED Up Lighting in structure to illuminate bottom of top part of structure.
- ② 13" Deep fabricated aluminum LED Illuminated cabinet sign with 2" retainers. Cabinet to be painted PMS 294c.
- ③ 3/16" Translucent white polycarbonate faces with opaque vinyl to match PMS 294c, translucent red vinyl to match PMS 200c. Letters and arrows reversed out to illuminate white. Gray bar to match PMS Cool Gray 7c.
- ④ 1 1/2" Divider painted to match PMS 294c.
- ⑤ 3/16" Translucent white polycarbonate faces with opaque vinyl to match PMS 294c. Logo reversed out to illuminate white.
- ⑥ 1" Reveal painted black.
- ⑦ Fabricated aluminum cap structure, painted to match building MP87197.
- ⑧ Aluminum Framed Base, Clad with Panels4less New York Brick - Mocha

Font: Gotham Condensed Medium

Facility to provide 277V / 20A circuit with stubout within 3 feet of sign location.

Use existing foundation.
0' set back from street right-of-way line. Signs located in or over street right-of-way must be approved by the City of Knoxville.



**Fort Sanders
Regional Medical**

1901 W Clinch Ave
Knoxville, TN

Date: 06/25/21

Revised: 09/29/21 - RPB

Designer: KK

File Name: Location 34.ai

F:\CUSTOMERS\F\Fort Sanders Regional
Medical\ED ICU Lobby Garage Reno
Additions\Shop Drawings\Exterior\Phase 2

Project Manager: CR

Location: **34**

Primary Illuminated
Directional



1301 Antioch Pike, Nashville, TN 37211
p. 615-885-2900 | f. 615-885-2989

This design is being submitted for use as a product being manufactured for you by Signcraft, Inc. It is not to be reproduced, copied or manufactured by you or given to any other manufacturer without written permission from Signcraft, Inc. Unauthorized use is subject to design charge and will include any collection fees.



Daytime

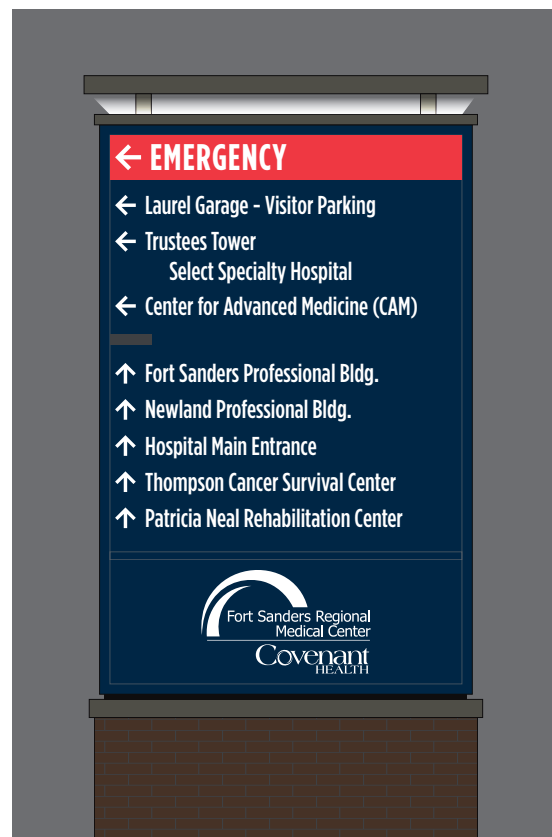

Nighttime



Fort Sanders Regional Medical

1901 W Clinch Ave
Knoxville, TN

Date: 06/25/21

Revised: 09/29/21 - RPB

Designer: KK

File Name: Location 34.ai

F:\CUSTOMERS\Fort Sanders Regional
Medical\ED ICU Lobby Garage Reno
Additions\Shop Drawings\Exterior\Phase 2

Project Manager: CR

Location: 34

Primary Illuminated
Directional



1301 Antioch Pike, Nashville, TN 37211
p. 615-885-2900 | f. 615-885-2989

This design is being submitted for use as a product being manufactured for you by Signcraft, Inc. It is not to be reproduced, copied or manufactured by you or given to any other manufacturer without written permission from Signcraft, Inc. Unauthorized use is subject to design charge and will include any collection fees.

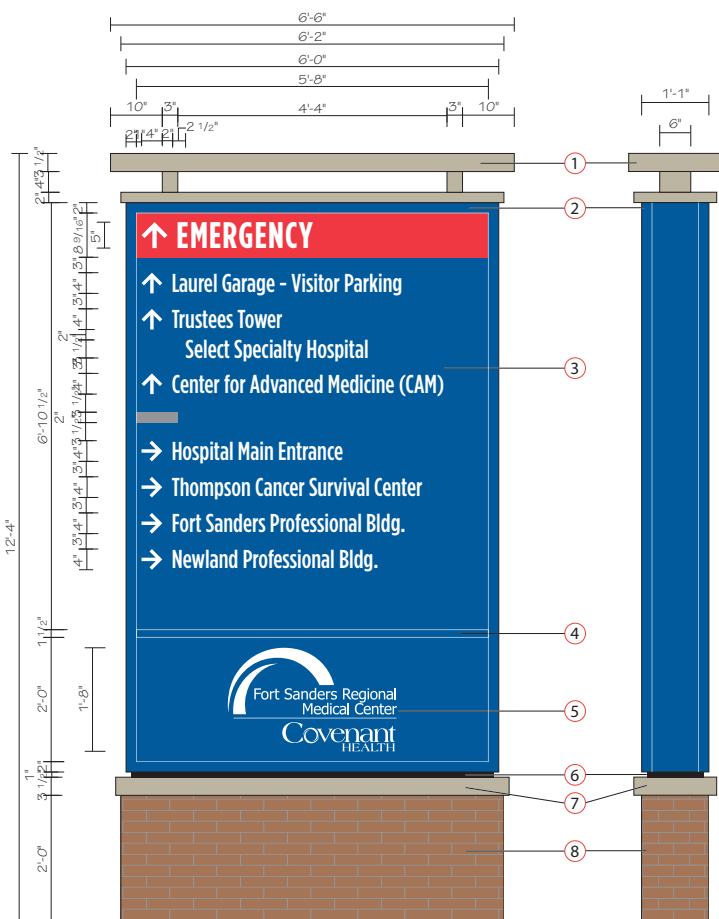

Front View - Side A

Scale: 1/2" = 1'-0"

Side View

Scale: 1/2" = 1'-0"

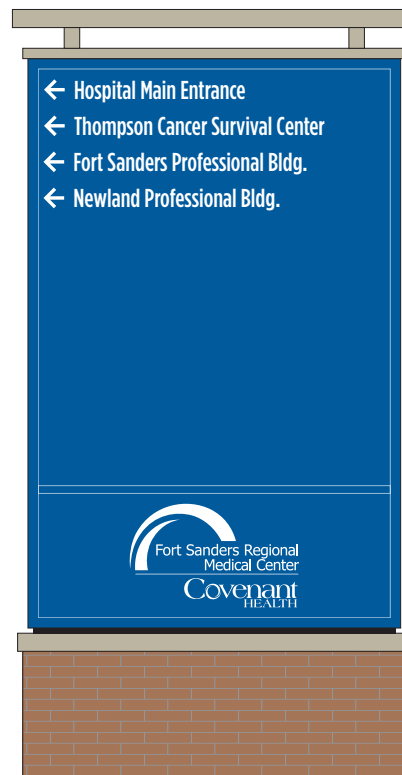

Front View - Side B

Scale: 1/2" = 1'-0"



Existing Sign

Scale: NTS



**Location: 35 - Internally Illuminated Directional
Replace Existing Non Illuminated Sign**

New Signage Details:

- ① Fabricated Aluminum Structure, painted to match building MP87197. White LED Up Lighting in bottom of structure to illuminate bottom of top part of structure.
- ② 13" Deep fabricated aluminum LED illuminated cabinet sign with 2" retainers. Cabinet to be painted PMS 294c.
- ③ 3/16" Translucent white polycarbonate faces with opaque vinyl to match PMS 294c, translucent red vinyl to match PMS 200c. Letters and arrows reversed out to illuminate white. Gray bar to match PMS Cool Gray 7c.
- ④ 1 1/2" Divider painted to match PMS 294c.
- ⑤ 3/16" Translucent white polycarbonate faces with opaque vinyl to match PMS 294c. Logo reversed out to illuminate white.
- ⑥ 1" Reveal painted black.
- ⑦ Fabricated aluminum cap structure, painted to match building MP87197.
- ⑧ Aluminum Framed Base, Clad with Panels4less New York Brick - Mocha

Font: Gotham Condensed Medium

Facility to provide 277V / 20A circuit with stubout within 3 feet of sign location.

Reuse Existing Footer

0' set back from street right-of-way line. Signs located in or over street right-of-way must be approved by the City of Knoxville.



**Fort Sanders
Regional Medical**

1901 W Clinch Ave
Knoxville, TN

Date: 06/25/21

Revised: 09/29/21 - RPB

Designer: KK

File Name: Location 35.ai

F:\CUSTOMERS\Fort Sanders Regional Medical\ED ICU Lobby Garage Reno Additions\Shop Drawings\Exterior\Phase 2

Project Manager: CR

Location: 35

Primary Illuminated
Directional



1301 Antioch Pike, Nashville, TN 37211
p. 615-885-2900 | f. 615-885-2989

This design is being submitted for use as a product being manufactured for you by Signcraft, Inc. It is not to be reproduced, copied or manufactured by you or given to any other manufacturer without written permission from Signcraft, Inc. Unauthorized use is subject to design charge and will include any collection fees.

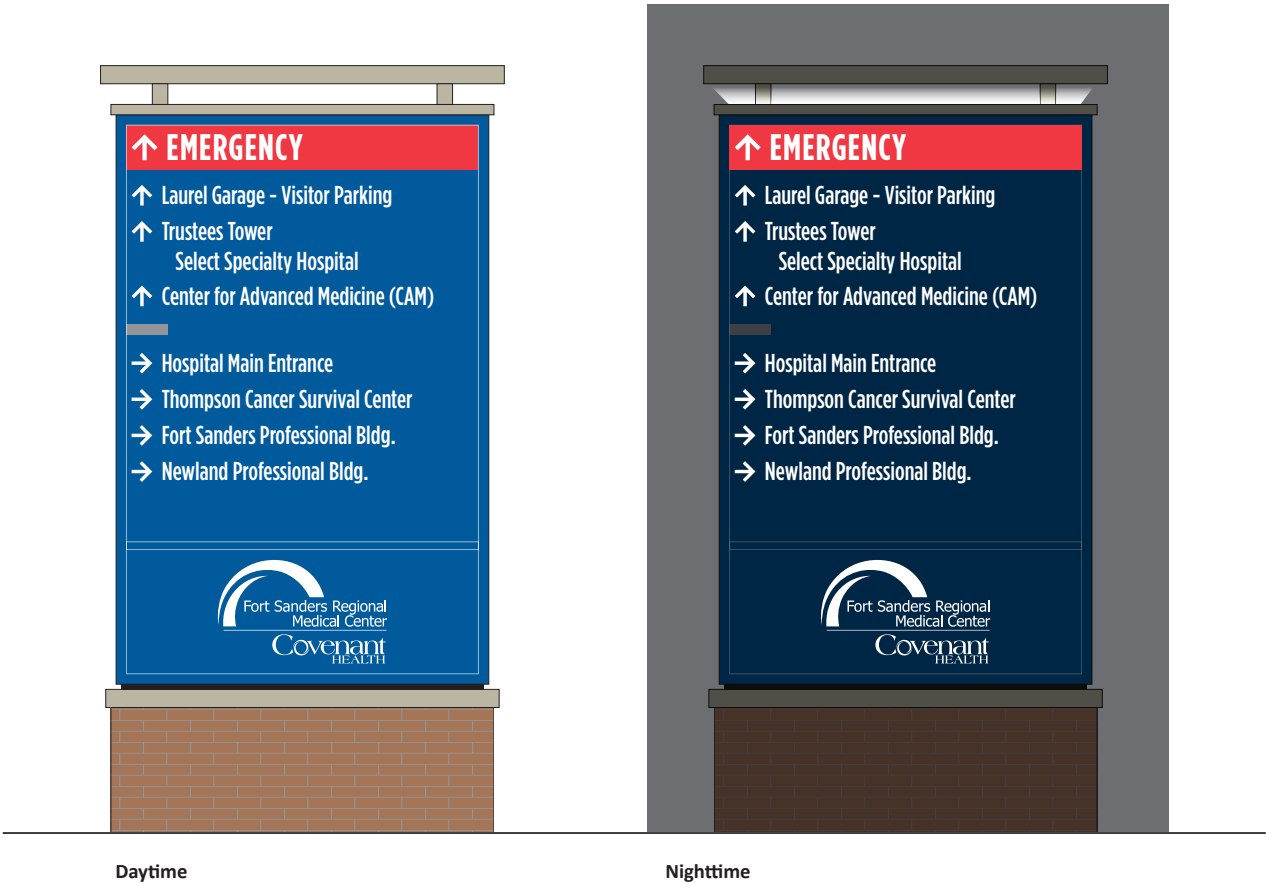

**Fort Sanders
Regional Medical**
1901 W Clinch Ave
Knoxville, TN

Date: 06/25/21

Revised: 09/29/21 - RPB

Designer: KK

File Name: Location 35.ai

F:\CUSTOMERS\F\Fort Sanders Regional
Medical\ED ICU Lobby Garage Reno
Additions\Shop Drawings\Exterior\Phase 2

Project Manager: CR

Location: 35
Primary Illuminated
Directional



1301 Antioch Pike, Nashville, TN 37211
p. 615-885-2900 | f. 615-885-2989

This design is being submitted for use as a product being manufactured for you by Signcraft, Inc. It is not to be reproduced, copied or manufactured by you or given to any other manufacturer without written permission from Signcraft, Inc. Unauthorized use is subject to design charge and will include any collection fees.



Existing Sign

Scale: NTS



Front View

Scale: 1" = 1' - 0"

Location: 36 - Non Illuminated Directional
Replace Existing Non Illuminated Sign

New Signage Details:

- ① 2" Deep Fabricated Pan, face to be painted to match PMS 294c.
White vinly letters and symbols

Font: Gotham Condensed Medium



Fort Sanders
Regional Medical

1901 W Clinch Ave
Knoxville, TN

Date: 06/25/21

Revised: 09/30/21 - RPB

Designer: KK

File Name: Location 36.ai

F:\CUSTOMERS\Fort Sanders Regional
Medical\ED ICU Lobby Garage Reno
Additions\Shop Drawings\Exterior\Phase 2

Project Manager: CR

Location: 36

Wall Mount Non Illuminated
Directional



1301 Antioch Pike, Nashville, TN 37211
p. 615-885-2900 | f. 615-885-2989

This design is being submitted for use as a product
being manufactured for you by Signcraft, Inc. It is not
to be reproduced, copied or manufactured by you or
given to any other manufacturer without written
permission from Signcraft, Inc. Unauthorized use is
subject to design charge and will include any
collection fees.

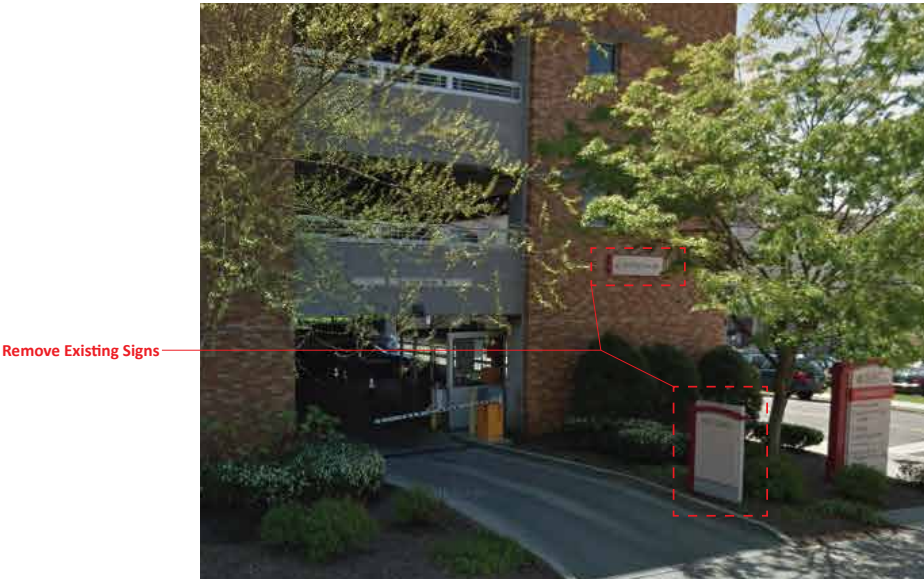

Existing Sign

Scale: NTS



Front View

Scale: 1/2" = 1' - 0"

Location: 37 - Non Illuminated Building ID
Replace Existing Non Illuminated Sign

New Signage Details:

- 1 2" Deep Fabricated Pan, face to be painted to match PMS 294c.
White vinyl letters and symbols

Font: Gotham Condensed Medium



Fort Sanders
Regional Medical

1901 W Clinch Ave
Knoxville, TN

Date: 06/25/21

Revised: 09/30/21 - RPB

Designer: KK

File Name: Location 37.ai

F:\CUSTOMERS\F\Fort Sanders Regional
Medical\ED ICU Lobby Garage Reno
Additions\Shop Drawings\Exterior\Phase 2

Project Manager: CR

Location: 37

Wall Mount Non Illuminated
Building ID



1301 Antioch Pike, Nashville, TN 37211
p. 615-885-2900 | f. 615-885-2989

This design is being submitted for use as a product being manufactured for you by Signcraft, Inc. It is not to be reproduced, copied or manufactured by you or given to any other manufacturer without written permission from Signcraft, Inc. Unauthorized use is subject to design charge and will include any collection fees.



Existing Sign
Scale: NTS



**Fort Sanders
Regional Medical**
1901 W Clinch Ave
Knoxville, TN

Date: 06/25/21

Revised: 09/30/21 - RPB

Designer: KK

File Name: Location 38.ai

F:\CUSTOMERS\Fort Sanders Regional
Medical\ED ICU Lobby Garage Reno
Additions\Shop Drawings\Exterior\Phase 2

Project Manager: CR

Location: 38

Tertiary Non-Illuminated
Directional



1301 Antioch Pike, Nashville, TN 37211
p. 615-885-2900 | f. 615-885-2989

This design is being submitted for use as a product being manufactured for you by Signcraft, Inc. It is not to be reproduced, copied or manufactured by you or given to any other manufacturer without written permission from Signcraft, Inc. Unauthorized use is subject to design charge and will include any collection fees.

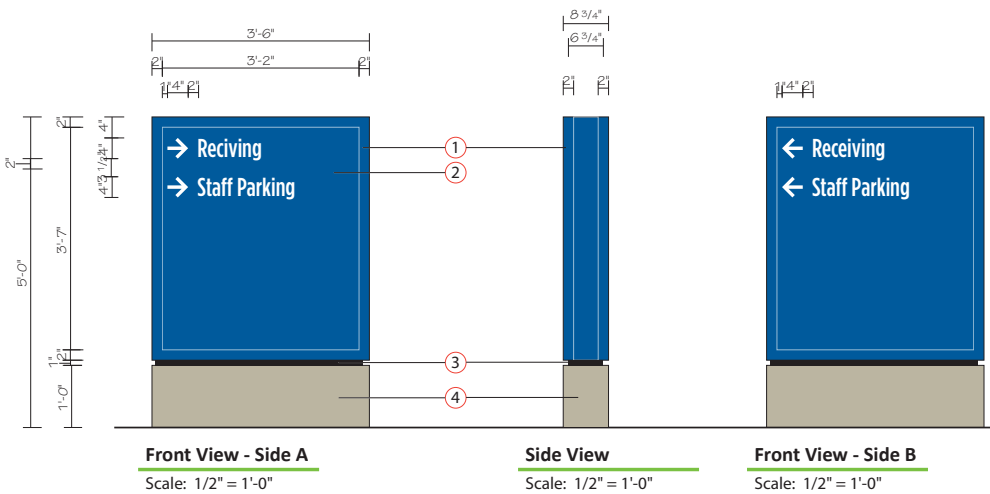

Location: 38 - Non Illuminated Monument Replace Existing Non Illuminated Sign

New Signage Details:

- 8.75" Deep fabricated aluminum Non-Illuminated cabinet sign with 2" retainers. Cabinet to be painted PMS 294c.
- .080" Aluminum Faces, painted PMS 294c with Reflective vinyl to match PMS 200c, PMS Cool Gray 7c, and White.
- 1" Reveal painted black.
- Fabricated aluminum structure base, painted to match building MP87197.

Font: Gotham Condensed Medium

0' set back from street right-of-way line. Signs located in or over street right-of-way must be approved by the City of Knoxville.



Proposed View

Scale: NTS

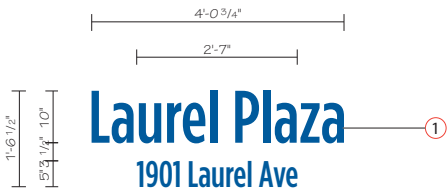

Front View

Scale: 1/2" = 1' - 0"

Location: 39- Non Illuminated Letters
New Non Illuminated Sign

New Signage Details:

- ① 1/2" flat cut Aluminum Letters stud mounted with silicone to seal penetrations to be painted to match PMS 294c.

Font: Gotham Condensed Medium

Facility responsible for wall repair.



**Fort Sanders
Regional Medical**
1901 W Clinch Ave
Knoxville, TN

Date: 06/25/21

Revised: 09/30/21 - RPB

Designer: KK

File Name: Location 39.ai

F:\CUSTOMERS\F\Fort Sanders Regional
Medical\ED ICU Lobby Garage Reno
Additions\Shop Drawings\Exterior\Phase 2

Project Manager: CR

Location: 39
Non Illuminated Letters



1301 Antioch Pike, Nashville, TN 37211
p. 615-885-2900 | f. 615-885-2989

This design is being submitted for use as a product being manufactured for you by Signcraft, Inc. It is not to be reproduced, copied or manufactured by you or given to any other manufacturer without written permission from Signcraft, Inc. Unauthorized use is subject to design charge and will include any collection fees.



Proposed View

Scale: NTS

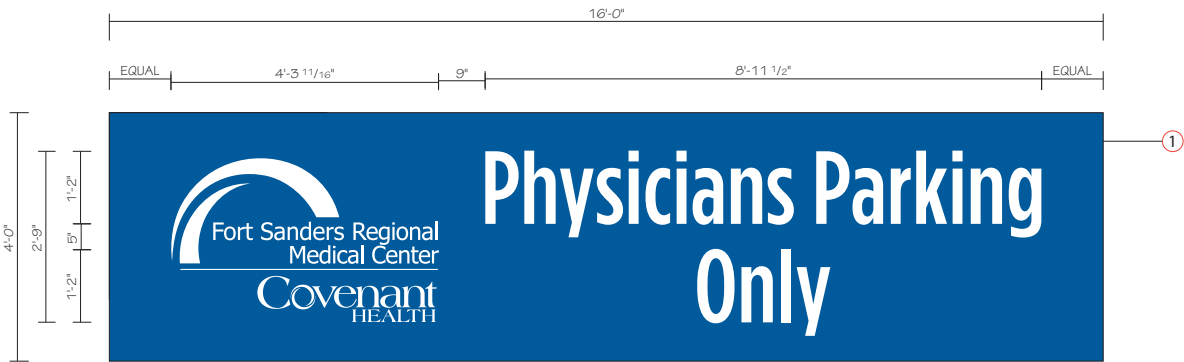

Front View

Scale: 1/2" = 1'-0"

Location: 40- Non Illuminated Directional
New Non Illuminated Sign

New Signage Details:

- ① 2" Deep Fabricated Pan, face to be painted to match PMS 294c. White vinly letters and symbols

Font: Gotham Condensed Medium



**Fort Sanders
Regional Medical**
1901 W Clinch Ave
Knoxville, TN

Date: 06/25/21

Revised: 09/30/21 - RPB

Designer: KK

File Name: Location 40.ai

F:\CUSTOMERS\F\Fort Sanders Regional
Medical\ED ICU Lobby Garage Reno
Additions\Shop Drawings\Exterior\Phase 2

Project Manager: CR

Location: 40

Wall Mount Non Illuminated
Directional



1301 Antioch Pike, Nashville, TN 37211
p. 615-885-2900 | f. 615-885-2989

This design is being submitted for use as a product being manufactured for you by Signcraft, Inc. It is not to be reproduced, copied or manufactured by you or given to any other manufacturer without written permission from Signcraft, Inc. Unauthorized use is subject to design charge and will include any collection fees.

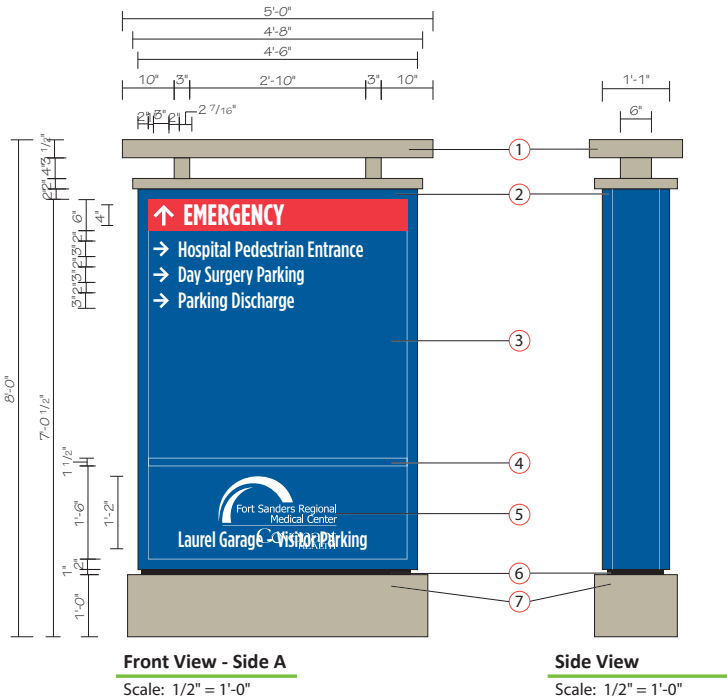

Existing Sign
Scale: NTS

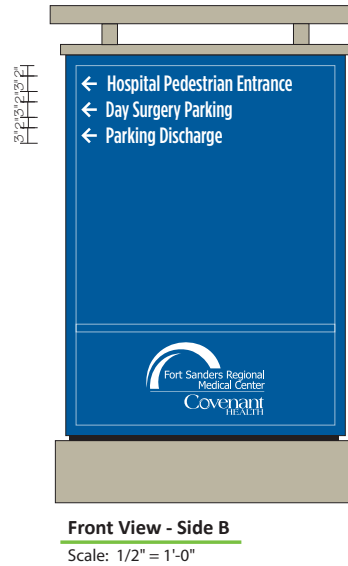

Location: 41 - Secondary Non Illuminated Directional
Replace Existing Non Illuminated Sign

New Signage Details:

- 1 Fabricated Aluminum Structure, painted to match building MP87197.
- 2 13" Deep fabricated aluminum NON - Illuminated cabinet sign with 2" retainers. Cabinet to be painted to match PMS 294c and 200c.
- 3 .125" Aluminum faces painted to match PMS 294c with reflective white vinyl with digitally printed Emergency bar to match PMS 200c and gray bar to match PMS Cool Gray 7c.
- 4 1 1/2" Divider painted to match PMS 294c.
- 5 .125" Aluminum Faces painted PMS 294c with reflective white vinyl logo.
- 6 1" Reveal painted black.
- 7 Fabricated aluminum structure, painted to match building MP87197.

Font: Gotham Condensed Medium

0' set back from street right-of-way line. Signs located in or over street right-of-way must be approved by the City of Knoxville.



Fort Sanders Regional Medical
1901 W Clinch Ave
Knoxville, TN

Date: 06/25/21

Revised: 09/30/21 - RPB

Designer: KK

File Name: Location 41.ai

F:\CUSTOMERS\F\Fort Sanders Regional Medical\ED ICU Lobby Garage Reno Additions\Shop Drawings\Exterior\Phase 2

Project Manager: CR

Location: 41
Secondary Non Illuminated Directional



1301 Antioch Pike, Nashville, TN 37211
p. 615-885-2900 | f. 615-885-2989

This design is being submitted for use as a product being manufactured for you by Signcraft, Inc. It is not to be reproduced, copied or manufactured by you or given to any other manufacturer without written permission from Signcraft, Inc. Unauthorized use is subject to design charge and will include any collection fees.

Building = 16494 SQ FT
 5% = 824.7 SQ FT
 Signage = 624.13 SQ FT

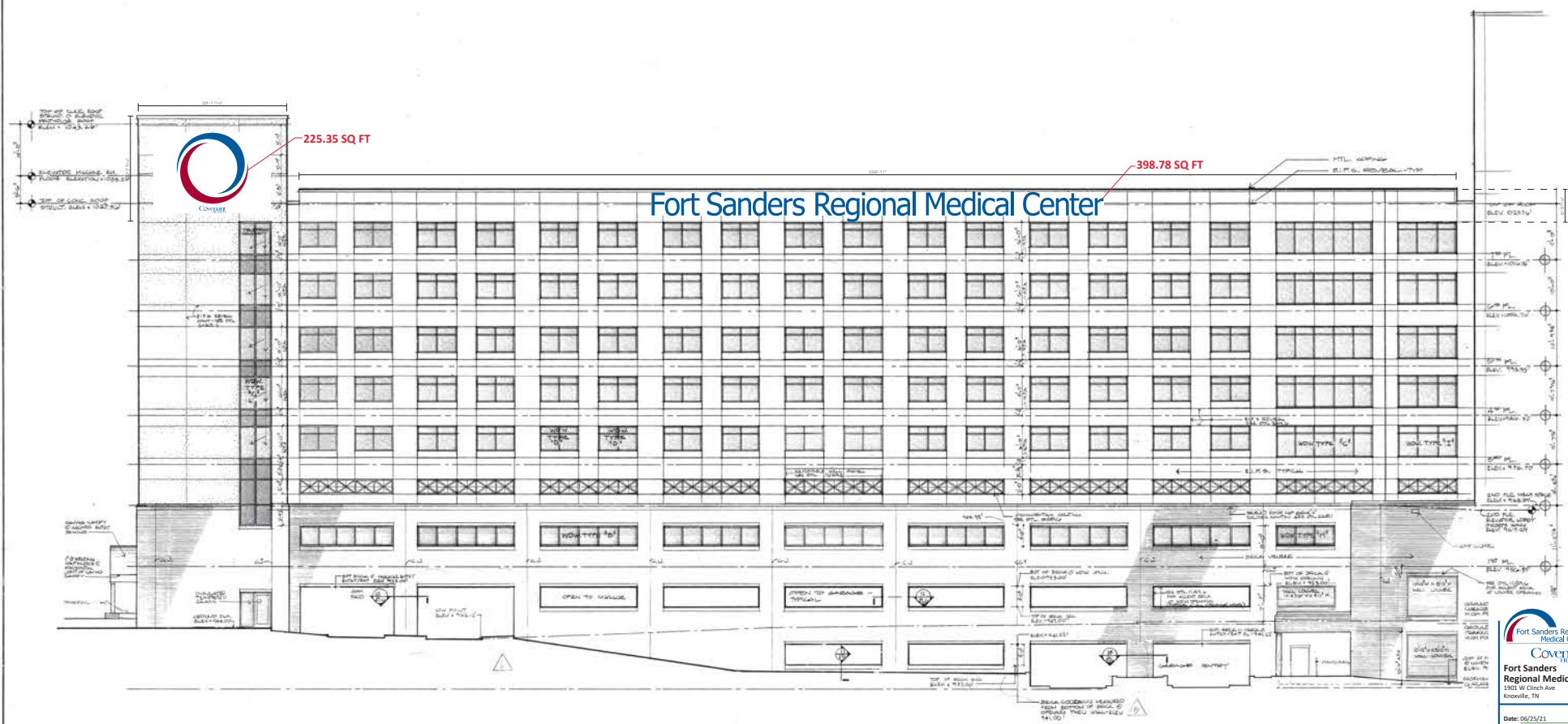

NORTH ELEVATION

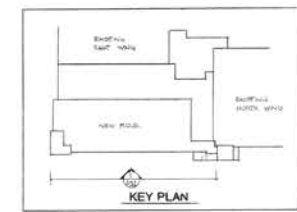

GLAZING LEGEND
 GLAZE GLASS
 TYPICAL GLASS

Fort Sanders Regional Medical Center
 1901 W Clinch Ave
 Knoxville, TN

Date: 06/25/21
 Revised: 10/01/21 - RPB
 Designer: KC
 Location: 42
 File Name: Elevation 42
 Project Manager: CR
 Location: 42 Elevation
 Illuminated Letters
 Channel Letters

signcraft
 1301 Knoxville Pike, Nashville, TN 37221
 P 615-885-2900 F 615-885-2989

The design is being submitted for use as a preliminary conceptual design and is not to be used for construction without the approval of the architect. The design is subject to change and will include all revisions.



North Elevation

Scale: 1/16" = 1'-0"

88'-7 7/16"

4'-6"

Fort Sanders Regional Medical Center

①

Front View

Scale: 1/8" = 1' - 0"

398.78 SQ FT



Existing Sign

Scale: NTS

Location: 42.1 - Illuminated Letters
Replace Existing Internally Illuminated Sign

New Signage Details:

- ① 5" deep LED illuminated channel letters painted PMS 294C Dark Blue with perforated vinyl to match PMS 294C. Letters will illuminate White. Direct mounted to building.

Facility to provide electrical one 20amp/120V Circuit with stub out for power connection Per Sign Location.

Facility responsible for necessary wall repair.



Fort Sanders Regional Medical

1901 W Clinch Ave
Knoxville, TN

Date: 06/25/21

Revised: 09/30/21 - RPB

Designer: KK

File Name: Location 42.ai

F:\CUSTOMERS\Fort Sanders Regional Medical\ED ICU Lobby Garage Reno Additions\Shop Drawings\Exterior\Phase 2

Project Manager: CR

Location: 42.1

Illuminated Letters



1301 Antioch Pike, Nashville, TN 37211
p. 615-885-2900 | f. 615-885-2989

This design is being submitted for use as a product being manufactured for you by Signcraft, Inc. It is not to be reproduced, copied or manufactured by you or given to any other manufacturer without written permission from Signcraft, Inc. Unauthorized use is subject to design charge and will include any collection fees.

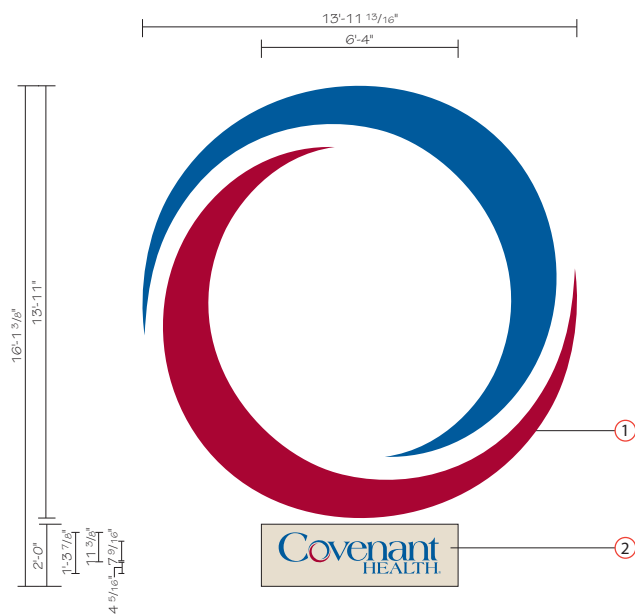

Front View
Scale: 1/4" = 1' - 0"

225.35 SQ FT



Existing Sign
Scale: NTS

Location: 42.2 - Illuminated Letters
Replace Existing Internally Illuminated Sign

New Signage Details:

- ① 9" Deep LED Illuminated Logo Elements. Translucent Flex Faces to match PMS 294C and PMS 201C Red.
- ② 9" Deep Fabricated Aluminum cabinet, painted to match **TBD**. Push through logo with perforated film on face to match PMS 294C and PMS 201C Red . Logo will Illuminate White

Facility to provide electrical one 20amp/120V Circuit with stub out for power connection Per Sign Location.

Facility responsible for necessary wall repair.



Fort Sanders Regional Medical
1901 W Clinch Ave
Knoxville, TN

Date: 06/25/21

Revised: 09/30/21 - RPB

Designer: KK

File Name: Location 42.ai
F:\CUSTOMERS\Fort Sanders Regional Medical\ED ICU Lobby Garage Reno Additions\Shop Drawings\Exterior\Phase 2

Project Manager: CR

Location: 42.2
Illuminated Letters/Logo



1301 Antioch Pike, Nashville, TN 37211
p. 615-885-2900 | f. 615-885-2989

This design is being submitted for use as a product being manufactured for you by Signcraft, Inc. It is not to be reproduced, copied or manufactured by you or given to any other manufacturer without written permission from Signcraft, Inc. Unauthorized use is subject to design charge and will include any collection fees.



Elevation Daytime

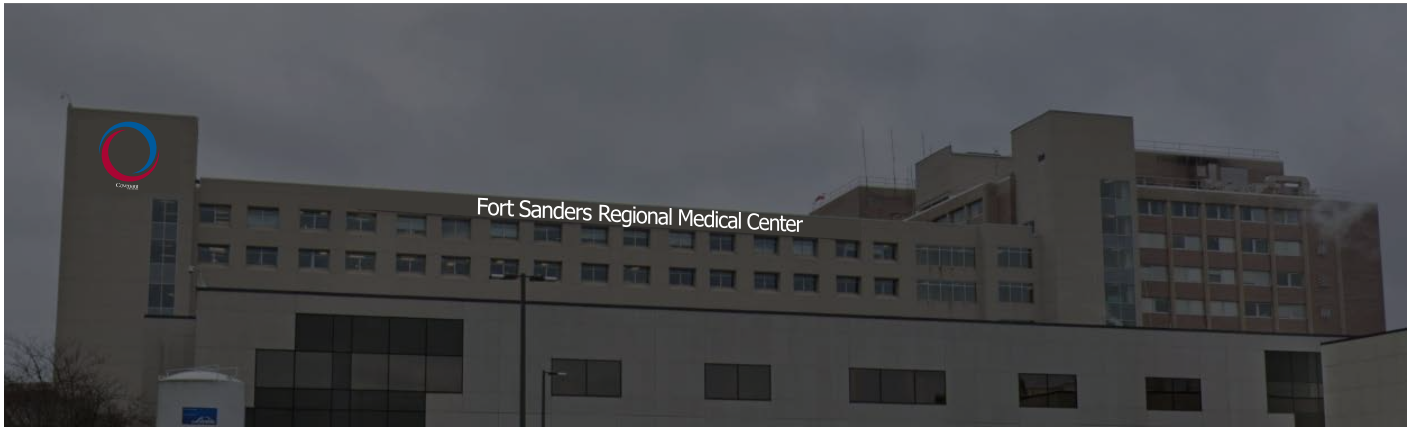

Elevation Nighttime



**Fort Sanders
Regional Medical**
1901 W Clinch Ave
Knoxville, TN

Date: 06/25/21

Revised: 09/30/21 - RPB

Designer: KK

File Name: Location 42.ai

F:\CUSTOMERS\F\Fort Sanders Regional
Medical\ED ICU Lobby Garage Reno
Additions\Shop Drawings\Exterior\Phase 2

Project Manager: CR

Location: 42.1/42.2
Illuminated Letters/Logo



1301 Antioch Pike, Nashville, TN 37211
p. 615-885-2900 | f. 615-885-2989

This design is being submitted for use as a product being manufactured for you by Signcraft, Inc. It is not to be reproduced, copied or manufactured by you or given to any other manufacturer without written permission from Signcraft, Inc. Unauthorized use is subject to design charge and will include any collection fees.



Existing Sign

Scale: NTS



Proposed View

Scale: NTS

Location: 43 - Awning
Replace Existing Awning

New Signage Details:

- 1 Replace Existing Awning with New Awning to match PMS 294c with white letters



Fort Sanders
Regional Medical
1901 W Clinch Ave
Knoxville, TN

Date: 06/25/21

Revised:

Designer: KK

File Name: Location 43.ai

F:\CUSTOMERS\F\Fort Sanders Regional
Medical\ED ICU Lobby Garage Reno
Additions\Shop Drawings\Exterior\Phase 2

Project Manager: CR

Location: 43
Awning



1301 Antioch Pike, Nashville, TN 37211
p. 615-885-2900 | f. 615-885-2989

This design is being submitted for use as a product being manufactured for you by Signcraft, Inc. It is not to be reproduced, copied or manufactured by you or given to any other manufacturer without written permission from Signcraft, Inc. Unauthorized use is subject to design charge and will include any collection fees.

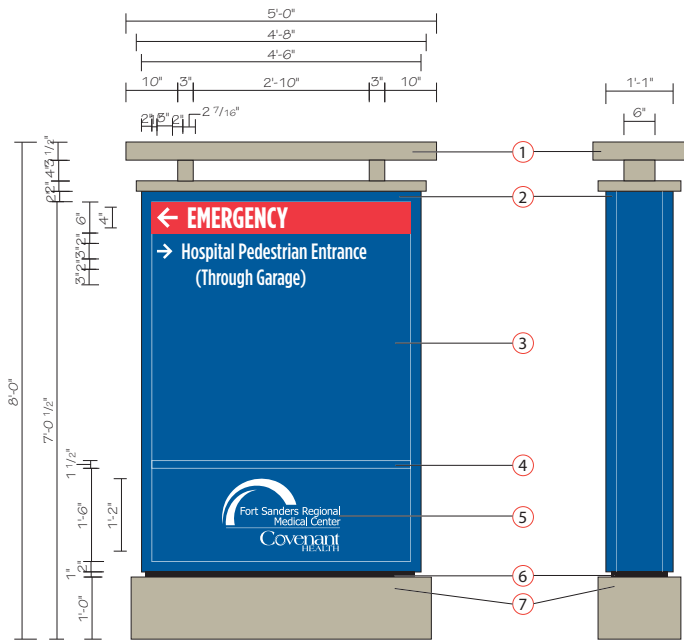

Front View - Side A

Scale: 1/2" = 1'-0"

Side View

Scale: 1/2" = 1'-0"



Front View - Side B

Scale: 1/2" = 1'-0"

Remove Existing Sign



Proposed View

Scale: NTS

Location: 44 - Secondary Non Illuminated Directional New Non Illuminated Sign

New Signage Details:

- 1 Fabricated Aluminum Structure, painted to match building MP87197.
- 2 13" Deep fabricated aluminum NON - Illuminated cabinet sign with 2" retainers. Cabinet to be painted to match PMS 294c and 200c.
- 3 .125" Aluminum faces painted to match PMS 294c with reflective white vinyl with digitally printed Emergency bar to match PMS 200c and gray bar to match PMS Cool Gray 7c.
- 4 1 1/2" Divider painted to match PMS 294c.
- 5 .125" Aluminum Faces painted PMS 294c with reflective white vinyl logo.
- 6 1" Reveal painted black.
- 7 Fabricated aluminum structure, painted to match building MP87197.

Font: Gotham Condensed Medium

0' set back from street right-of-way line. Signs located in or over street right-of-way must be approved by the City of Knoxville.



Fort Sanders Regional Medical

1901 W Clinch Ave
Knoxville, TN

Date: 06/25/21

Revised: 09/30/21 - RPB

Designer: KK

File Name: Location 44.ai

F:\CUSTOMERS\Fort Sanders Regional
Medical\ED ICU Lobby Garage Reno
Additions\Shop Drawings\Exterior\Phase 2

Project Manager: CR

Location: 44

Secondary Non-Illuminated
Directional



1301 Antioch Pike, Nashville, TN 37211
p. 615-885-2900 | f. 615-885-2989

This design is being submitted for use as a product being manufactured for you by Signcraft, Inc. It is not to be reproduced, copied or manufactured by you or given to any other manufacturer without written permission from Signcraft, Inc. Unauthorized use is subject to design charge and will include any collection fees.



Existing Sign

Scale: NTS



Proposed View

Scale: NTS

Location: 45 - Awning
Replace Existing Awning

New Signage Details:

- 1 Replace Existing Awning with New Awning to match PMS 294c with white letters



Fort Sanders
Regional Medical

1901 W Clinch Ave
Knoxville, TN

Date: 06/25/21

Revised:

Designer: KK

File Name: Location 45.ai

F:\CUSTOMERS\Fort Sanders Regional
Medical\ED ICU Lobby Garage Reno
Additions\Shop Drawings\Exterior\Phase 2

Project Manager: CR

Location: 45

Awning



1301 Antioch Pike, Nashville, TN 37211
p. 615-885-2900 | f. 615-885-2989

This design is being submitted for use as a product being manufactured for you by Signcraft, Inc. It is not to be reproduced, copied or manufactured by you or given to any other manufacturer without written permission from Signcraft, Inc. Unauthorized use is subject to design charge and will include any collection fees.

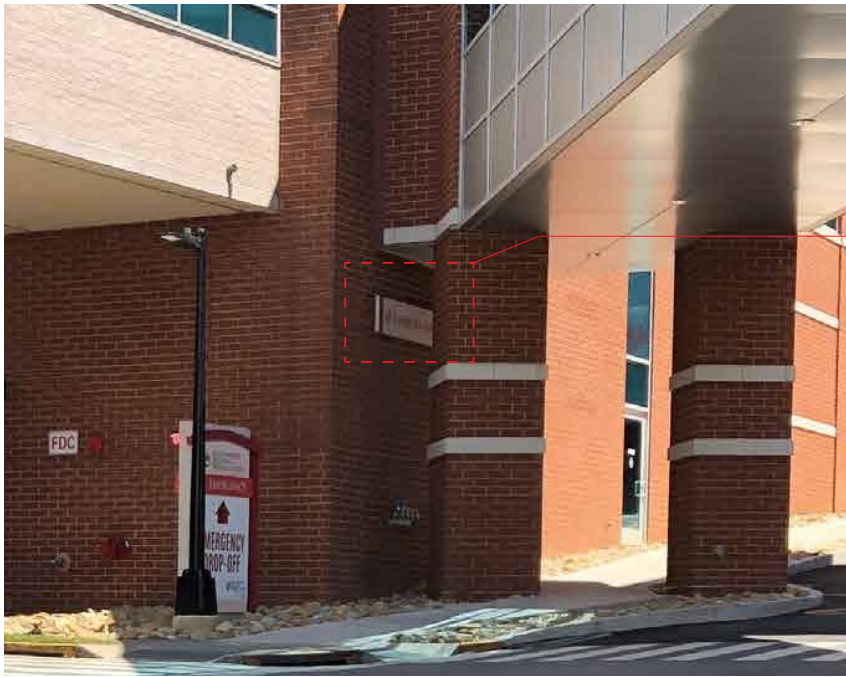

Remove Existing Sign

Proposed View

Scale: NTS



**Fort Sanders
Regional Medical**
1901 W Clinch Ave
Knoxville, TN

Date: 06/25/21

Revised:

Designer: KK

File Name: Location 46.ai

F:\CUSTOMERS\F\Fort Sanders Regional
Medical\ED ICU Lobby Garage Reno
Additions\Shop Drawings\Exterior\Phase 2

Project Manager: CR

Location: 46

Existing Wall Mount Non
Illuminated Directional



1301 Antioch Pike, Nashville, TN 37211
p. 615-885-2900 | f. 615-885-2989

This design is being submitted for use as a product being manufactured for you by Signcraft, Inc. It is not to be reproduced, copied or manufactured by you or given to any other manufacturer without written permission from Signcraft, Inc. Unauthorized use is subject to design charge and will include any collection fees.

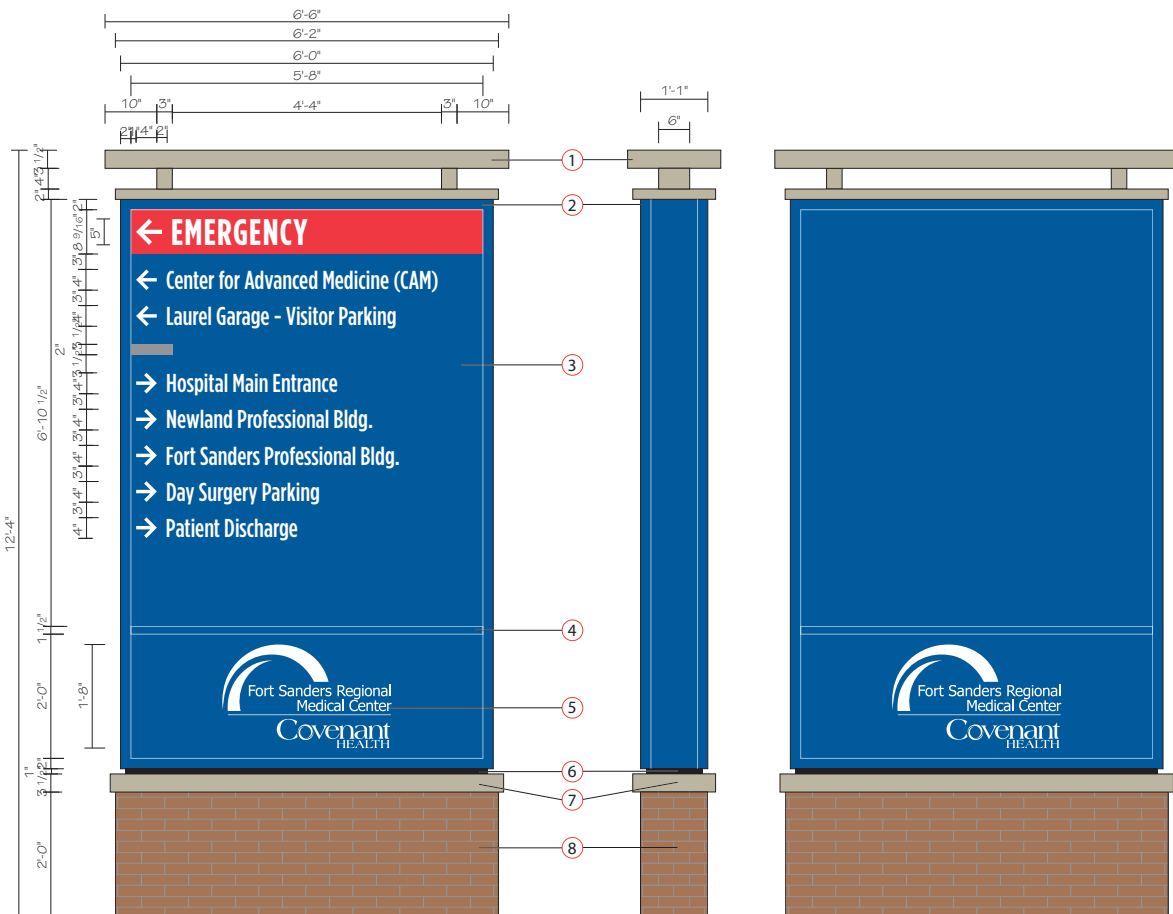

Front View - Side A

Scale: 1/2" = 1'-0"

Side View

Scale: 1/2" = 1'-0"

Front View - Side B

Scale: 1/2" = 1'-0"

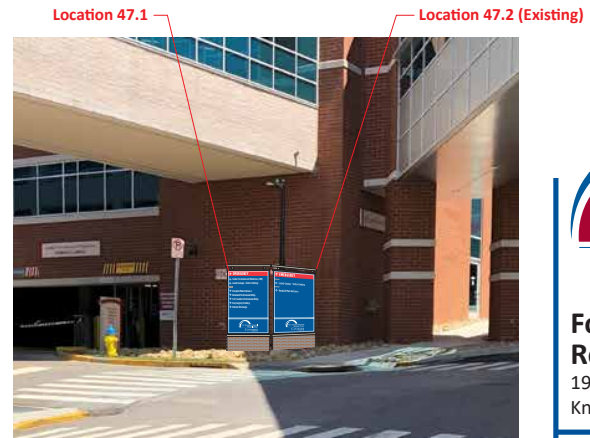

Proposed View

Scale: NTS

Location: 47.1 - Illuminated Directional New Internally Illuminated Sign

New Signage Details:

- 1 Fabricated Aluminum Structure, painted to match building MP87197. White LED Up Lighting in bottom of structure to illuminate bottom of top part of structure.
- 2 13" Deep fabricated aluminum LED Illuminated cabinet sign with 2" retainers. Cabinet to be painted PMS 294c.
- 3 3/16" Translucent white polycarbonate faces with opaque vinyl to match PMS 294c, translucent red vinyl to match PMS 200c. Letters and arrows reversed out to illuminate white. Gray bar to match PMS Cool Gray 7c.
- 4 1 1/2" Divider painted to match PMS 294c.
- 5 3/16" Translucent white polycarbonate faces with opaque vinyl to match PMS 294c. Logo reversed out to illuminate white.
- 6 1" Reveal painted black.
- 7 Fabricated aluminum cap structure, painted to match building MP87197.
- 8 Aluminum Framed Base, Clad with Panels4less New York Brick - Mocha

Font: Gotham Condensed Medium

Facility to provide 277V / 20A circuit with stubout within 3 feet of sign location.

0' set back from street right-of-way line. Signs located in or over street right-of-way must be approved by the City of Knoxville.



Fort Sanders Regional Medical

1901 W Clinch Ave
Knoxville, TN

Date: 06/25/21

Revised: _____

Designer: KK

File Name: Location 47.ai

F:\CUSTOMERS\Fort Sanders Regional Medical\ED ICU Lobby Garage Reno Additions\Shop Drawings\Exterior\Phase 2

Project Manager: CR

Location: 47.1

Primary Illuminated
Directional



1301 Antioch Pike, Nashville, TN 37211
p. 615-885-2900 | f. 615-885-2989

This design is being submitted for use as a product being manufactured for you by Signcraft, Inc. It is not to be reproduced, copied or manufactured by you or given to any other manufacturer without written permission from Signcraft, Inc. Unauthorized use is subject to design charge and will include any collection fees.

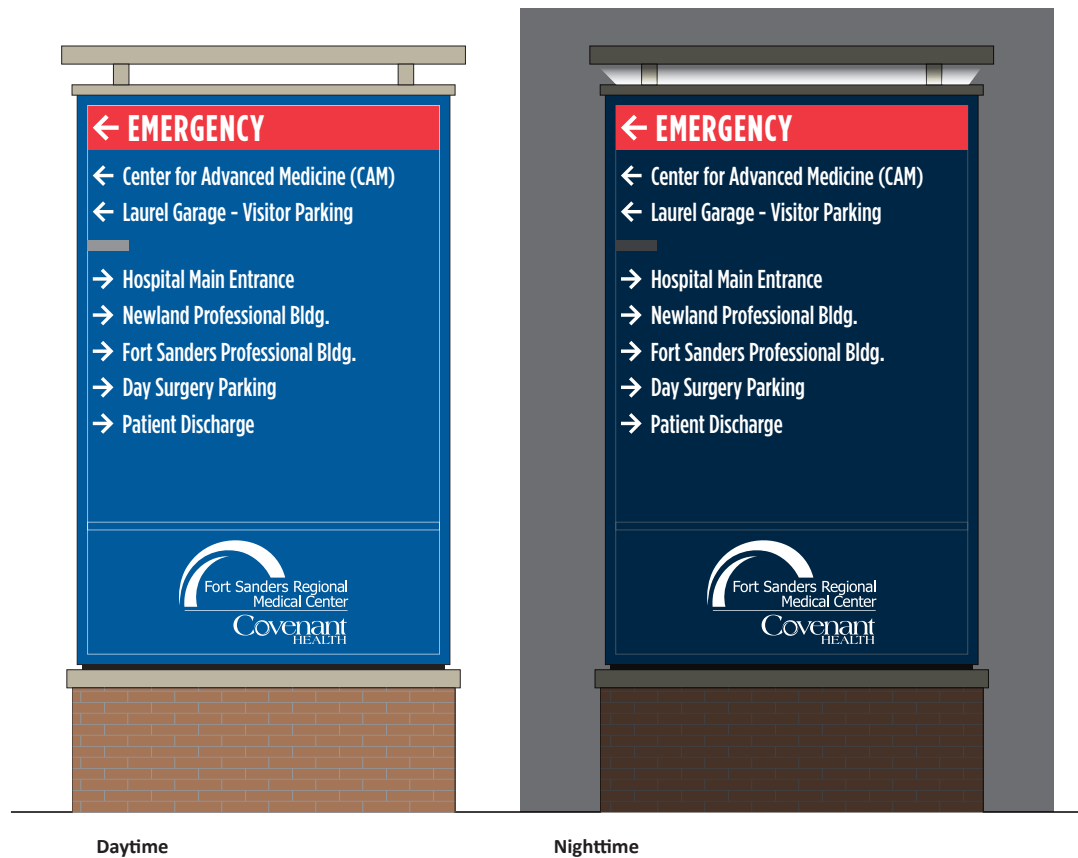

**Fort Sanders
Regional Medical**
1901 W Clinch Ave
Knoxville, TN

Date: 06/25/21

Revised: _____

Designer: KK

File Name: Location 47.ai

F:\CUSTOMERS\F\Fort Sanders Regional
Medical\ED ICU Lobby Garage Reno
Additions\Shop Drawings\Exterior\Phase 2

Project Manager: CR

Location: 47.1

Primary Illuminated
Directional



1301 Antioch Pike, Nashville, TN 37211
p. 615-885-2900 | f. 615-885-2989

This design is being submitted for use as a product being manufactured for you by Signcraft, Inc. It is not to be reproduced, copied or manufactured by you or given to any other manufacturer without written permission from Signcraft, Inc. Unauthorized use is subject to design charge and will include any collection fees.

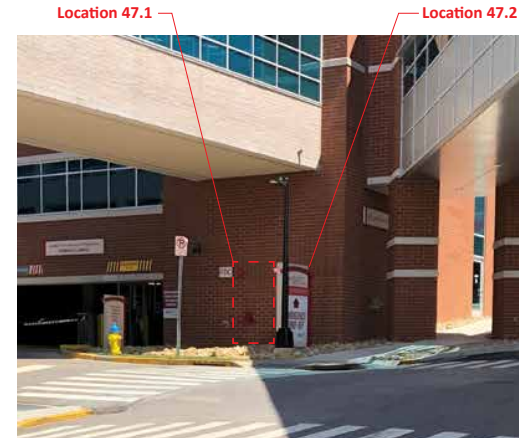
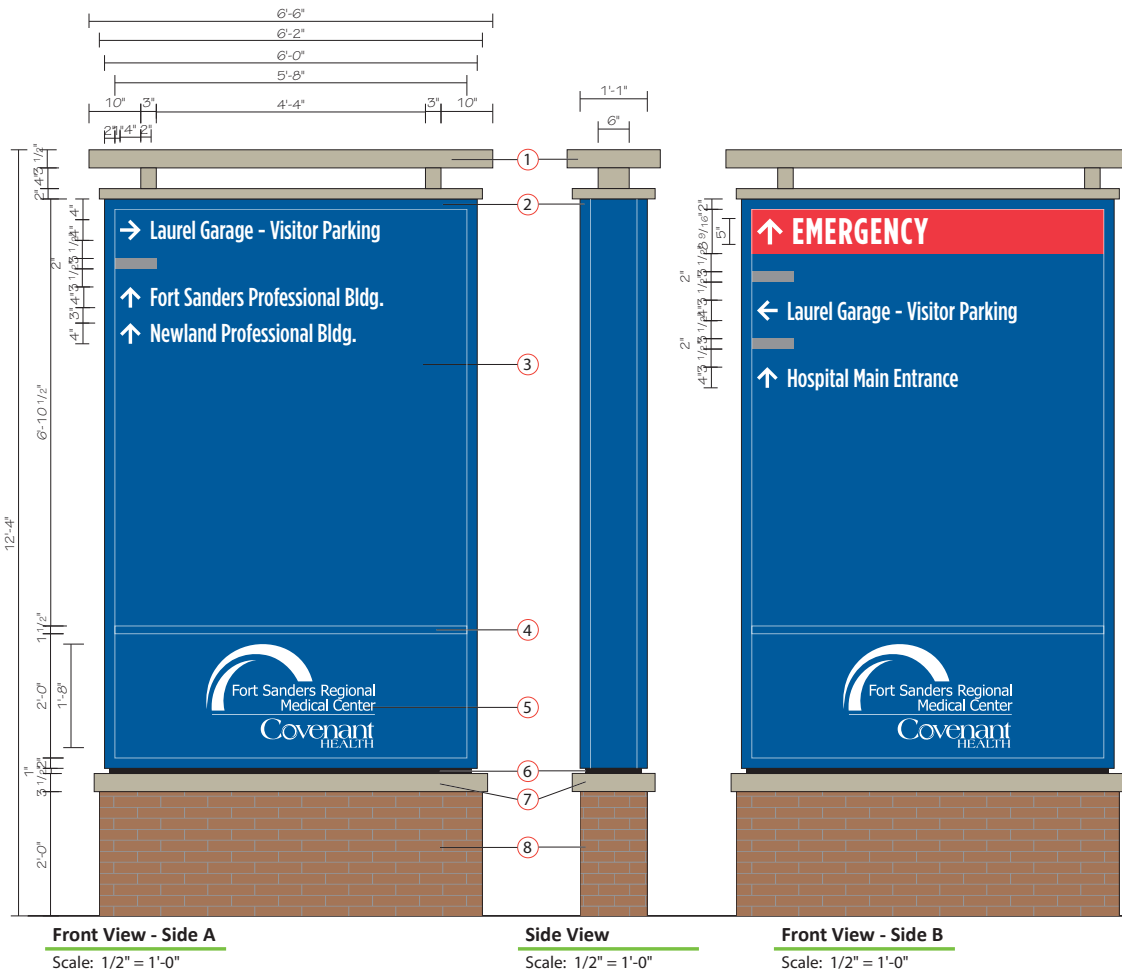

Existing Sign

Scale: NTS

Location: 47.2 - Illuminated Directional Replace Existing Non Illuminated Sign

New Signage Details:

- ① Fabricated Aluminum Structure, painted to match building MP87197. White LED Up Lighting in bottom of structure to illuminate bottom of top part of structure.
- ② 13" Deep fabricated aluminum LED Illuminated cabinet sign with 2" retainers. Cabinet to be painted PMS 294c.
- ③ 3/16" Translucent white polycarbonate faces with opaque vinyl to match PMS 294c, translucent red vinyl to match PMS 200c. Letters and arrows reversed out to illuminate white. Gray bar to match PMS Cool Gray 7c.
- ④ 1 1/2" Divider painted to match PMS 294c.
- ⑤ 3/16" Translucent white polycarbonate faces with opaque vinyl to match PMS 294c. Logo reversed out to illuminate white.
- ⑥ 1" Reveal painted black.
- ⑦ Fabricated aluminum cap structure, painted to match building MP87197.
- ⑧ Aluminum Framed Base, Clad with Panels4less New York Brick - Mocha

Font: Gotham Condensed Medium

Facility to provide 277V / 20A circuit with stubout within 3 feet of sign location.

0' set back from street right-of-way line. Signs located in or over street right-of-way must be approved by the City of Knoxville.



Fort Sanders Regional Medical

1901 W Clinch Ave
Knoxville, TN

Date: 06/25/21

Revised: _____

Designer: KK

File Name: Location 47.ai

F:\CUSTOMERS\F\Fort Sanders Regional Medical\ED ICU Lobby Garage Reno Additions\Shop Drawings\Exterior\Phase 2

Project Manager: CR

Location: **47.2**

Primary Illuminated
Directional



1301 Antioch Pike, Nashville, TN 37211
p. 615-885-2900 | f. 615-885-2989

This design is being submitted for use as a product being manufactured for you by Signcraft, Inc. It is not to be reproduced, copied or manufactured by you or given to any other manufacturer without written permission from Signcraft, Inc. Unauthorized use is subject to design charge and will include any collection fees.

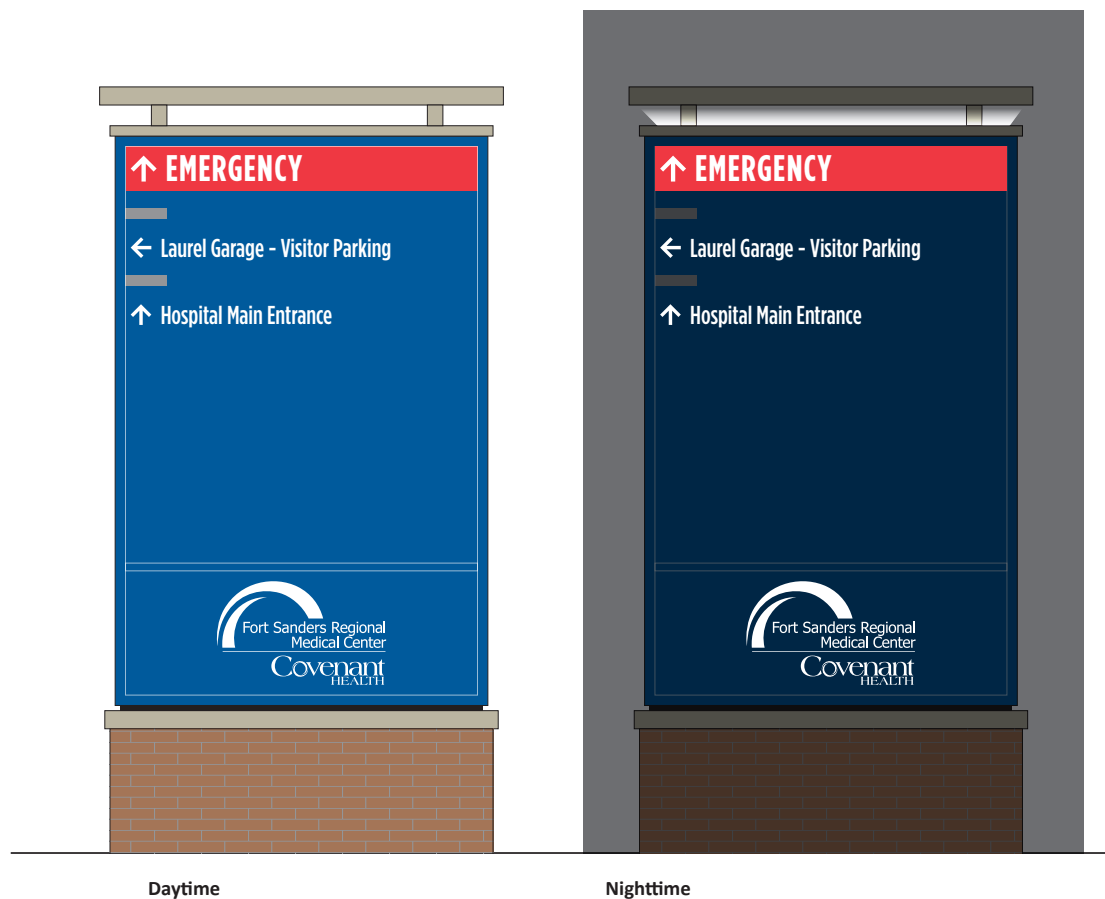

**Fort Sanders
Regional Medical**
1901 W Clinch Ave
Knoxville, TN

Date: 06/25/21

Revised:

Designer: KK

File Name: Location 47.ai

F:\CUSTOMERS\F\Fort Sanders Regional
Medical\ED ICU Lobby Garage Reno
Additions\Shop Drawings\Exterior\Phase 2

Project Manager: CR

Location: 47.2

Primary Illuminated
Directional



1301 Antioch Pike, Nashville, TN 37211
p. 615-885-2900 | f. 615-885-2989

This design is being submitted for use as a product
being manufactured for you by Signcraft, Inc. It is not
to be reproduced, copied or manufactured by you or
given to any other manufacturer without written
permission from Signcraft, Inc. Unauthorized use is
subject to design charge and will include any
collection fees.



Existing Sign

Scale: NTS

Remove Existing Signs

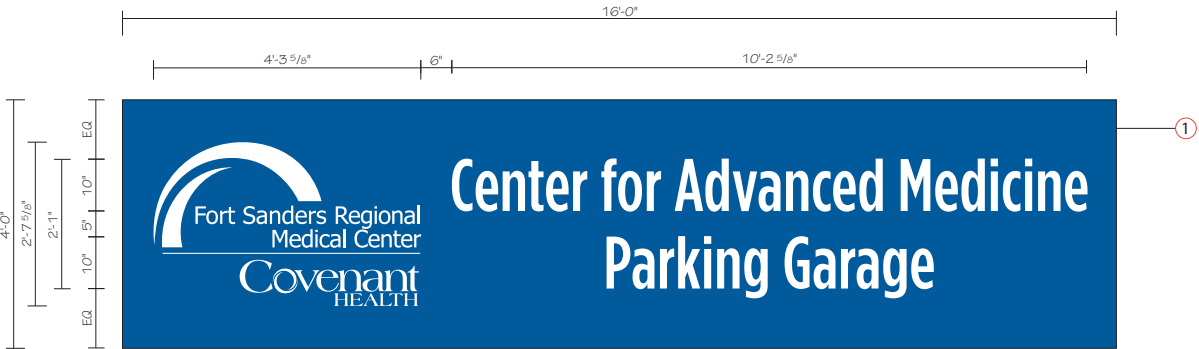

Front View

Scale: 1/2" = 1' - 0"

Location: 48.1 - Non Illuminated Directional
Replace Existing Non Illuminated Sign

New Signage Details:

- ① 2" Deep Fabricated Pan, face to be painted to match PMS 294c. White vinly letters and symbols

Font: Gotham Condensed Medium



**Fort Sanders
Regional Medical**
1901 W Clinch Ave
Knoxville, TN

Date: 06/25/21

Revised: 09/30/21 - RPB

Designer: KK

File Name: Location 48.ai

F:\CUSTOMERS\F\Fort Sanders Regional
Medical\ED ICU Lobby Garage Reno
Additions\Shop Drawings\Exterior\Phase 2

Project Manager: CR

Location: 48

Wall Mount Non Illuminated
Directional



1301 Antioch Pike, Nashville, TN 37211
p. 615-885-2900 | f. 615-885-2989

This design is being submitted for use as a product being manufactured for you by Signcraft, Inc. It is not to be reproduced, copied or manufactured by you or given to any other manufacturer without written permission from Signcraft, Inc. Unauthorized use is subject to design charge and will include any collection fees.

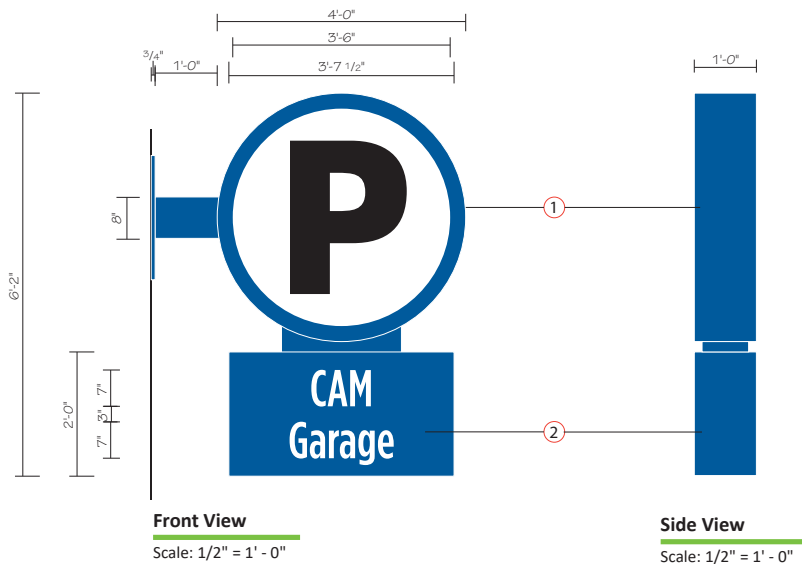

Proposed View

Scale: NTS

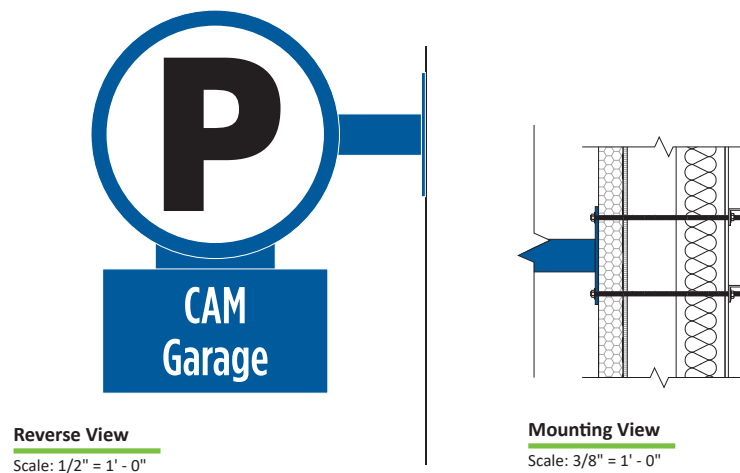

Location: 49 - Non Illuminated Cabinet New Non Illuminated Sign

New Signage Details:

- ① 12" Deep, Double Sided, fabricated aluminum cabinet, NON-Illuminated
All surfaces painted to match PMS 294c. White and Black Vinyl Graphics.
- ② 12" Deep, Double Sided, fabricated aluminum Cabinet, with All Surfaces
painted to match PMS 294c. White Vinyl Graphics.

Sign to be mounted using 8" x 8" Square Steel Tube welded to
2' x 1' x 3/4" Steel Plate and bolted completely through wall, and all
visible surfaces painted to match PMS 294c.



**Fort Sanders
Regional Medical**
1901 W Clinch Ave
Knoxville, TN

Date: 06/25/21

Revised: 09/30/21 - RPB

Designer: KK

File Name: Location 49.ai

F:\CUSTOMERS\F\Fort Sanders Regional
Medical\ED ICU Lobby Garage Reno
Additions\Shop Drawings\Exterior\Phase 2

Project Manager: CR

Location: 49
Non-Illuminated
Parking Cabinet



1301 Antioch Pike, Nashville, TN 37211
p. 615-885-2900 | f. 615-885-2989

This design is being submitted for use as a product
being manufactured for you by Signcraft, Inc. It is not
to be reproduced, copied or manufactured by you or
given to any other manufacturer without written
permission from Signcraft, Inc. Unauthorized use is
subject to design charge and will include any
collection fees.



Existing Sign

Scale: NTS

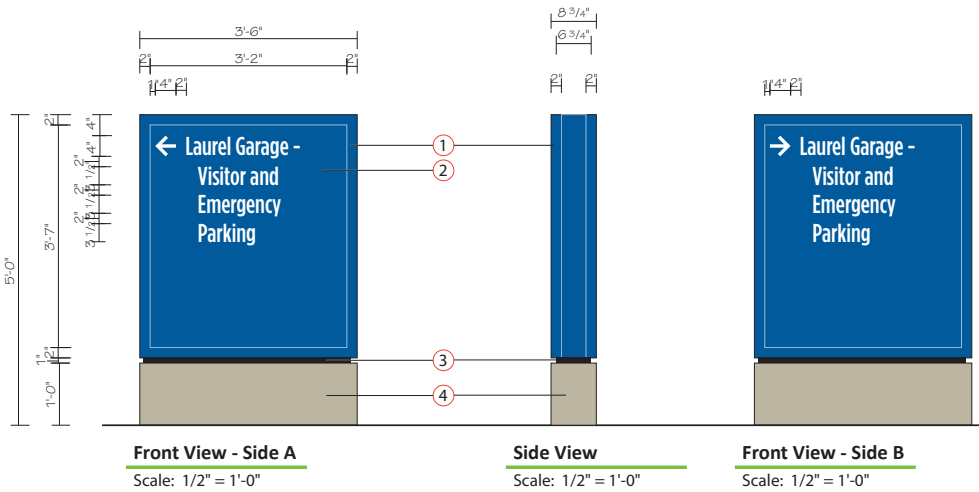

Front View - Side A

Scale: 1/2" = 1'-0"

Side View

Scale: 1/2" = 1'-0"

Front View - Side B

Scale: 1/2" = 1'-0"

Location: 50 - Non Illuminated Monument
Replace Existing Non Illuminated Sign

New Signage Details:

- 1 8.75" Deep fabricated aluminum Non-Illuminated cabinet sign with 2" retainers. Cabinet to be painted PMS 294c.
- 2 .080" Aluminum Faces, painted PMS 294c with Reflective vinyl to match PMS 200c, PMS Cool Gray 7c, and White.
- 3 1" Reveal painted black.
- 4 Fabricated aluminum structure base, painted to match building MP87197.

Font: Gotham Condensed Medium

0' set back from street right-of-way line. Signs located in or over street right-of-way must be approved by the City of Knoxville.



**Fort Sanders
Regional Medical**
1901 W Clinch Ave
Knoxville, TN

Date: 06/25/21

Revised: 09/30/21 - RPB

Designer: KK

File Name: Location 50.ai

F:\CUSTOMERS\Fort Sanders Regional
Medical\ED ICU Lobby Garage Reno
Additions\Shop Drawings\Exterior\Phase 2

Project Manager: CR

Location: 50

Tertiary Non-Illuminated
Directional



1301 Antioch Pike, Nashville, TN 37211
p. 615-885-2900 | f. 615-885-2989

This design is being submitted for use as a product being manufactured for you by Signcraft, Inc. It is not to be reproduced, copied or manufactured by you or given to any other manufacturer without written permission from Signcraft, Inc. Unauthorized use is subject to design charge and will include any collection fees.

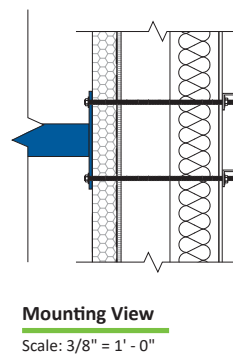
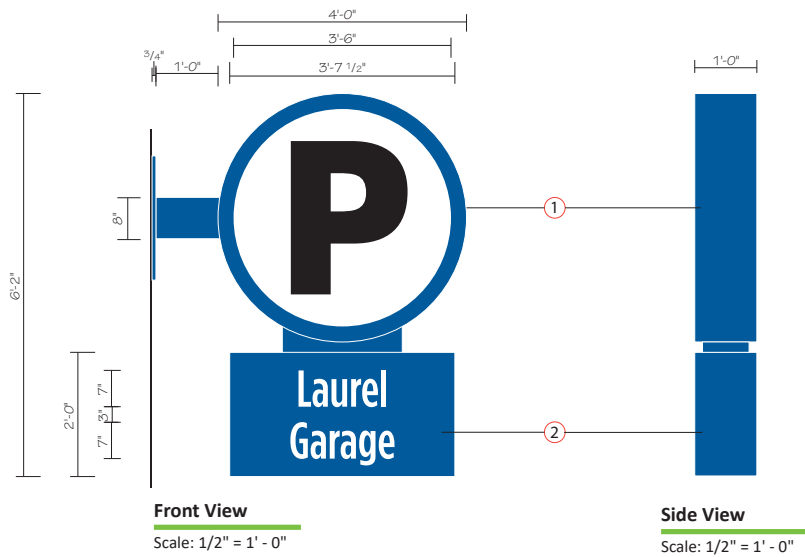

Proposed Sign
Scale: NTS

Location: 51 - Non Illuminated Cabinet
New Non Illuminated Sign

New Signage Details:

- 12" Deep, Double Sided, fabricated aluminum cabinet, NON-Illuminated
All surfaces painted to match PMS 294c. White and Black Vinyl Graphics.
- 12" Deep, Double Sided, fabricated aluminum Cabinet, with All Surfaces painted to match PMS 294c. White Vinyl Graphics.

Sign to be mounted using 8" x 8" Square Steel Tube welded to 2' x 1' x 3/4" Steel Plate and bolted completely through wall, and all visible surfaces painted to match PMS 294c.



Fort Sanders Regional Medical
1901 W Clinch Ave
Knoxville, TN

Date: 06/25/21

Revised: 09/30/21 - RPB

Designer: KK

File Name: Location 51.ai

F:\CUSTOMERS\Fort Sanders Regional Medical\ED ICU Lobby Garage Reno Additions\Shop Drawings\Exterior\Phase 2

Project Manager: CR

Location: 51
Non-Illuminated
Parking Cabinet



1301 Antioch Pike, Nashville, TN 37211
p. 615-885-2900 | f. 615-885-2989

This design is being submitted for use as a product being manufactured for you by Signcraft, Inc. It is not to be reproduced, copied or manufactured by you or given to any other manufacturer without written permission from Signcraft, Inc. Unauthorized use is subject to design charge and will include any collection fees.



Existing Sign
Scale: NTS

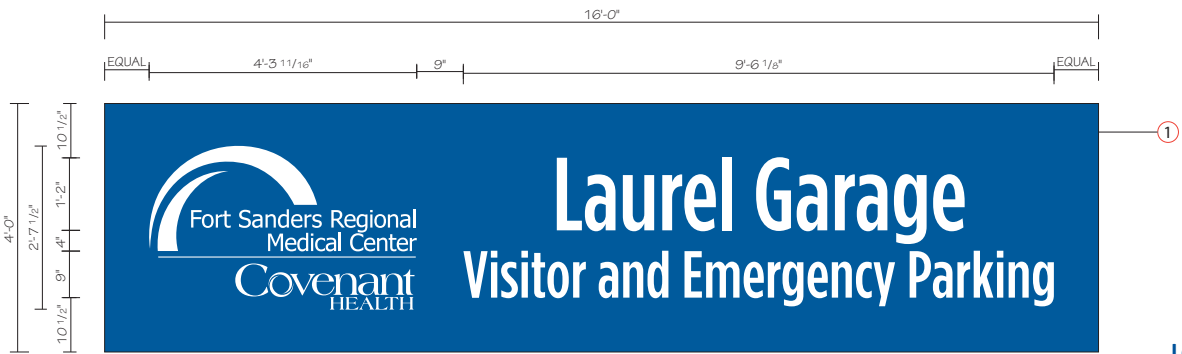

Front View
Scale: 1/2" = 1' - 0"

Location: 52 - Non Illuminated Directional
Replace Existing Non Illuminated Sign

New Signage Details:

- ① 2" Deep Fabricated Pan, face to be painted to match PMS 294c.
White vinly letters and symbols

Font: Gotham Condensed Medium



**Fort Sanders
Regional Medical**
1901 W Clinch Ave
Knoxville, TN

Date: 06/25/21

Revised: 09/30/21 - RPB

Designer: KK

File Name: Location 52.ai

F:\CUSTOMERS\F\Fort Sanders Regional
Medical\ED ICU Lobby Garage Reno
Additions\Shop Drawings\Exterior\Phase 2

Project Manager: CR

Location: 52

Wall Mount Non Illuminated
Directional



1301 Antioch Pike, Nashville, TN 37211
p. 615-885-2900 | f. 615-885-2989

This design is being submitted for use as a product being manufactured for you by Signcraft, Inc. It is not to be reproduced, copied or manufactured by you or given to any other manufacturer without written permission from Signcraft, Inc. Unauthorized use is subject to design charge and will include any collection fees.

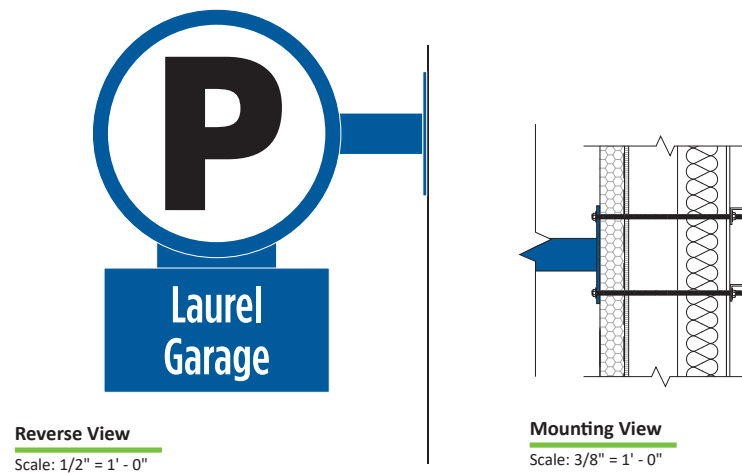
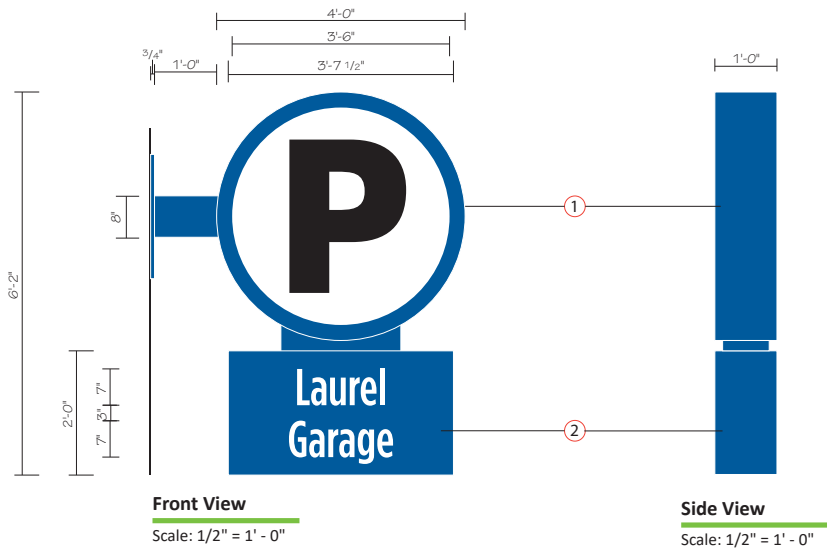

Proposed Sign
Scale: NTS

Location: 53 - Non Illuminated Cabinet
New Non Illuminated Sign

New Signage Details:

- 12" Deep, Double Sided, fabricated aluminum cabinet, NON-Illuminated
All surfaces painted to match PMS 294c. White and Black Vinyl Graphics.
- 12" Deep, Double Sided, fabricated aluminum Cabinet, with All Surfaces painted to match PMS 294c. White Vinyl Graphics.

Sign to be mounted using 8" x 8" Square Steel Tube welded to 2' x 1' x 3/4" Steel Plate and bolted completely through wall, and all visible surfaces painted to match PMS 294c.



Fort Sanders Regional Medical
1901 W Clinch Ave
Knoxville, TN

Date: 06/25/21

Revised: 09/30/21 - RPB

Designer: KK

File Name: Location 53.ai

F:\CUSTOMERS\F\Fort Sanders Regional Medical\ED ICU Lobby Garage Reno Additions\Shop Drawings\Exterior\Phase 2

Project Manager: CR

Location: 53
Non-Illuminated
Parking Cabinet



1301 Antioch Pike, Nashville, TN 37211
p. 615-885-2900 | f. 615-885-2989

This design is being submitted for use as a product being manufactured for you by Signcraft, Inc. It is not to be reproduced, copied or manufactured by you or given to any other manufacturer without written permission from Signcraft, Inc. Unauthorized use is subject to design charge and will include any collection fees.



Existing Sign

Scale: NTS



Front View

Scale: 1/2" = 1' - 0"

Location: 54 - Non Illuminated Directional
Replace Existing Non Illuminated Sign

New Signage Details:

- ① 2" Deep Fabricated Pan, face to be painted to match PMS 294c.
White vinly letters and symbols

Font: Gotham Condensed Medium



**Fort Sanders
Regional Medical**
1901 W Clinch Ave
Knoxville, TN

Date: 06/25/21

Revised: 09/30/21 - RPB

Designer: KK

File Name: Location 54.ai

F:\CUSTOMERS\F\Fort Sanders Regional
Medical\ED ICU Lobby Garage Reno
Additions\Shop Drawings\Exterior\Phase 2

Project Manager: CR

Location: 54

Wall Mount Non Illuminated
Directional



1301 Antioch Pike, Nashville, TN 37211
p. 615-885-2900 | f. 615-885-2989

This design is being submitted for use as a product being manufactured for you by Signcraft, Inc. It is not to be reproduced, copied or manufactured by you or given to any other manufacturer without written permission from Signcraft, Inc. Unauthorized use is subject to design charge and will include any collection fees.

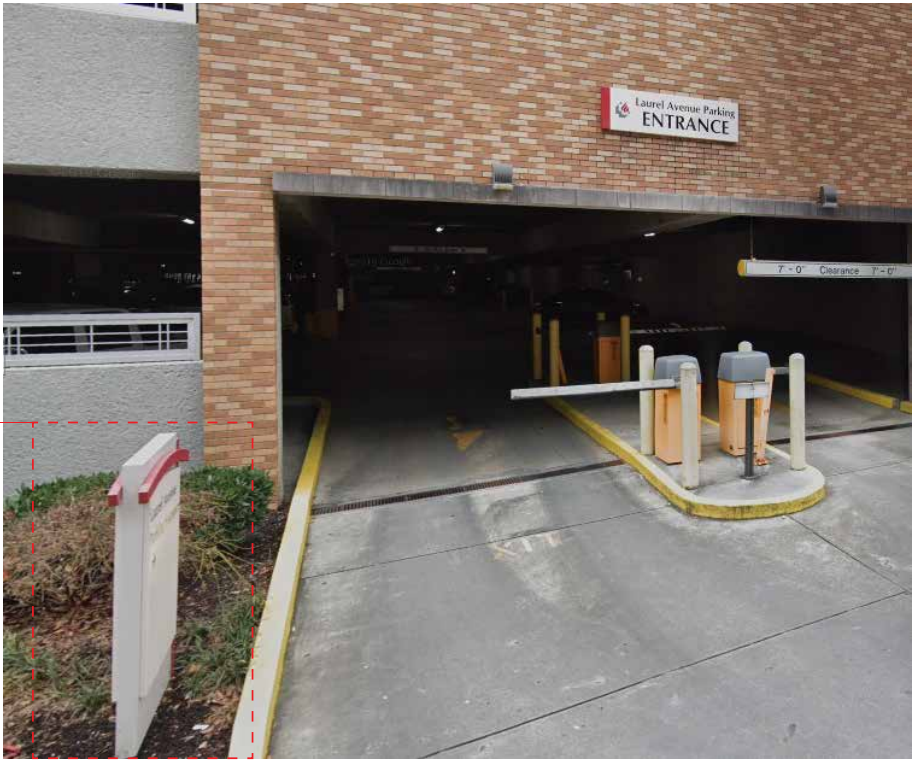

Remove Existing Sign

Existing Sign

Scale: NTS



**Fort Sanders
Regional Medical**

1901 W Clinch Ave
Knoxville, TN

Date: 06/25/21

Revised:

Designer: KK

File Name: Location 55.ai

F:\CUSTOMERS\F\Fort Sanders Regional
Medical\ED ICU Lobby Garage Reno
Additions\Shop Drawings\Exterior\Phase 2

Project Manager: CR

Location: 55

Existing Non Illuminated
Directional



1301 Antioch Pike, Nashville, TN 37211
p. 615-885-2900 | f. 615-885-2989

This design is being submitted for use as a product being manufactured for you by Signcraft, Inc. It is not to be reproduced, copied or manufactured by you or given to any other manufacturer without written permission from Signcraft, Inc. Unauthorized use is subject to design charge and will include any collection fees.

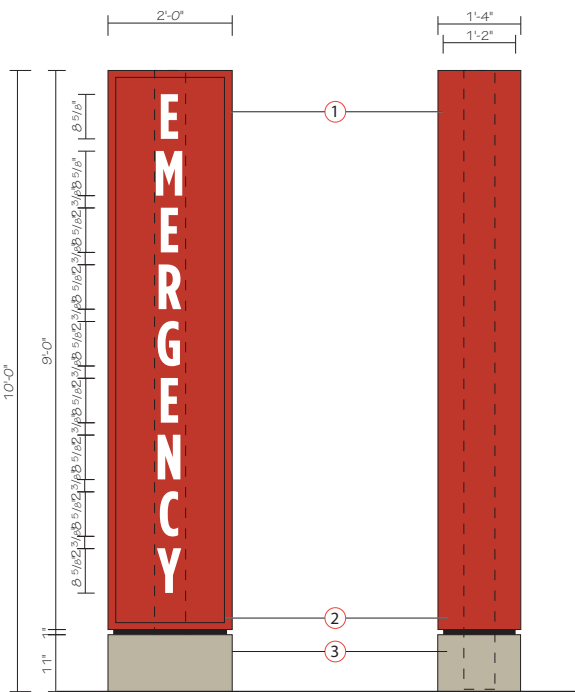

Front View

Scale: 1/2" = 1'-0"

Side View

Scale: 1/2" = 1'-0"



Existing Sign

Scale: NTS

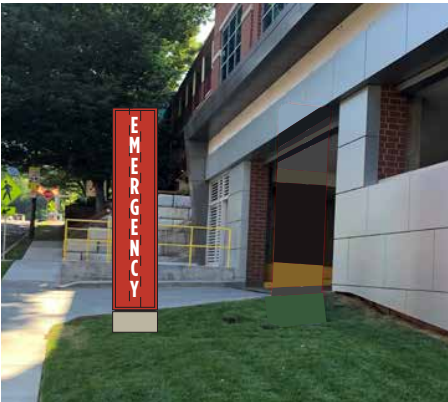

Proposed View

Scale: NTS

Location: 56 - Illuminated Directional
Move Existing Internally Illuminated Sign

New Signage Details:

- 1 16" Deep LED Illuminated aluminum sign cabinet painted to match PMS 200c with 1 1/2" retainers. 3/16" translucent white polycarbonate faces with translucent red vinyl to match PMS 200c.
- 2 14" Deep Reveal painted to match SW7665 Wall Street.
- 3 16" Deep Fabricated aluminum base painted to match SW 7664 Gray Steel.

Font: Gotham Condensed Bold

Facility to provide 277V / 20A circuit with stubout within 3 feet of sign location.

0' set back from street right-of-way line. Signs located in or over street right-of-way must be approved by the City of Knoxville.



Fort Sanders
Regional Medical

1901 W Clinch Ave
Knoxville, TN

Date: 06/25/21

Revised: 09/30/21 - RPB

Designer: KK

File Name: Location 56.ai

F:\CUSTOMERS\Fort Sanders Regional
Medical\ED ICU Lobby Garage Reno
Additions\Shop Drawings\Exterior\Phase 2

Project Manager: CR

Location: 56

Illuminated Emergency
Directional



1301 Antioch Pike, Nashville, TN 37211
p. 615-885-2900 | f. 615-885-2989

This design is being submitted for use as a product being manufactured for you by Signcraft, Inc. It is not to be reproduced, copied or manufactured by you or given to any other manufacturer without written permission from Signcraft, Inc. Unauthorized use is subject to design charge and will include any collection fees.

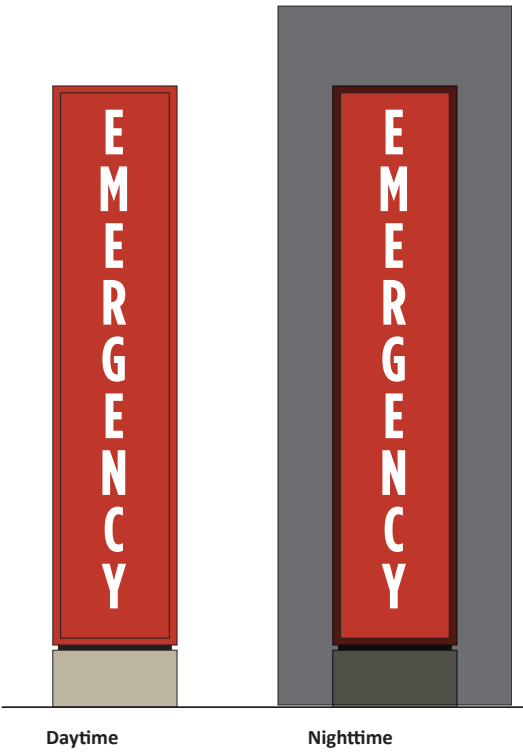

**Fort Sanders
Regional Medical**
1901 W Clinch Ave
Knoxville, TN

Date: 06/25/21

Revised: 09/30/21 - RPB

Designer: KK

File Name: Location 56.ai
F:\CUSTOMERS\F\Fort Sanders Regional
Medical\ED ICU Lobby Garage Reno
Additions\Shop Drawings\Exterior\Phase 2

Project Manager: CR

Location: 56
Illuminated Emergency
Directional



1301 Antioch Pike, Nashville, TN 37211
p. 615-885-2900 | f. 615-885-2989

This design is being submitted for use as a product being manufactured for you by Signcraft, Inc. It is not to be reproduced, copied or manufactured by you or given to any other manufacturer without written permission from Signcraft, Inc. Unauthorized use is subject to design charge and will include any collection fees.

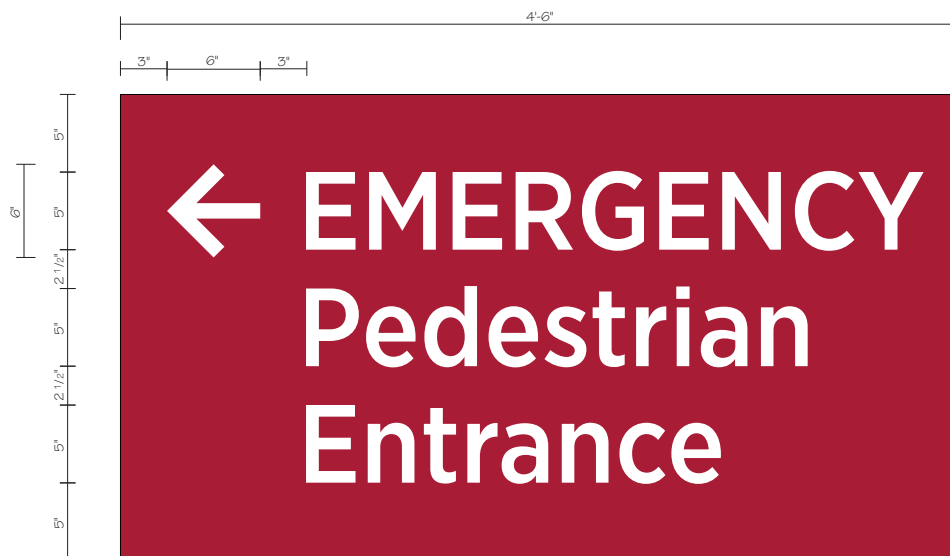

Front View

Scale: 1 1/2" = 1'-0"



Proposed View

Scale: NTS

**Location: 57 - Non Illuminated Directional
New Non Illuminated Sign**

New Signage Details:

- ① 2" Deep Fabricated aluminum Pan face to be painted to match PMS 200C. White vinly letters and symbols.

Font: Gotham Condensed Medium



**Fort Sanders
Regional Medical**

1901 W Clinch Ave
Knoxville, TN

Date: 06/25/21

Revised: 09/30/21 - RPB

Designer: KK

File Name: Location 57.ai

F:\CUSTOMERS\Fort Sanders Regional
Medical\ED ICU Lobby Garage Reno
Additions\Shop Drawings\Exterior\Phase 2

Project Manager: CR

Location: 57

Wall Mount Non-Illuminated
Directional



1301 Antioch Pike, Nashville, TN 37211
p. 615-885-2900 | f. 615-885-2989

This design is being submitted for use as a product being manufactured for you by Signcraft, Inc. It is not to be reproduced, copied or manufactured by you or given to any other manufacturer without written permission from Signcraft, Inc. Unauthorized use is subject to design charge and will include any collection fees.

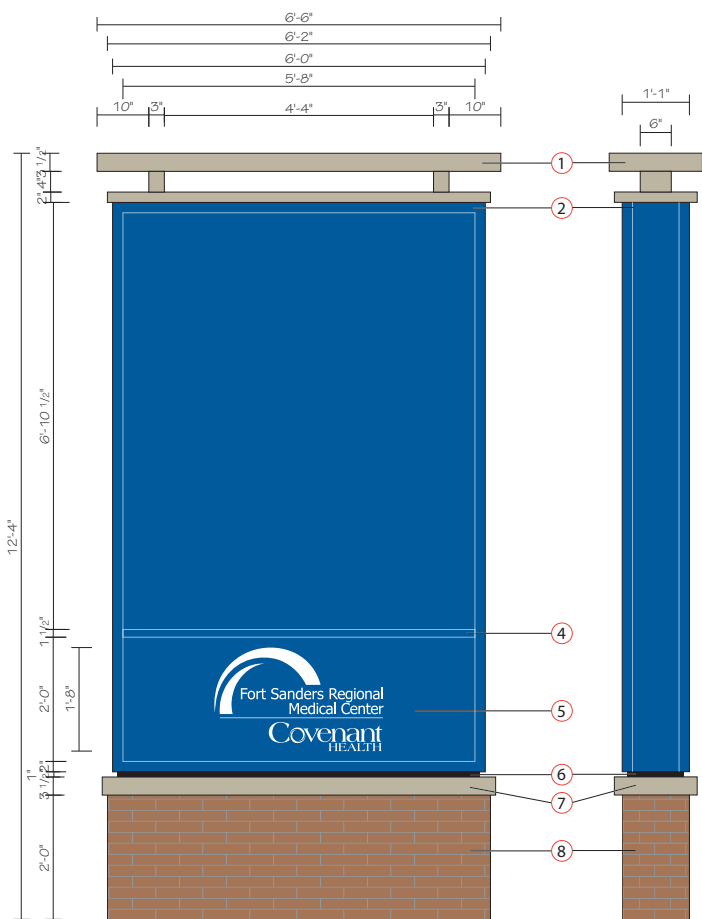

Front View - Side A
Scale: 1/2" = 1'-0"

Side View
Scale: 1/2" = 1'-0"

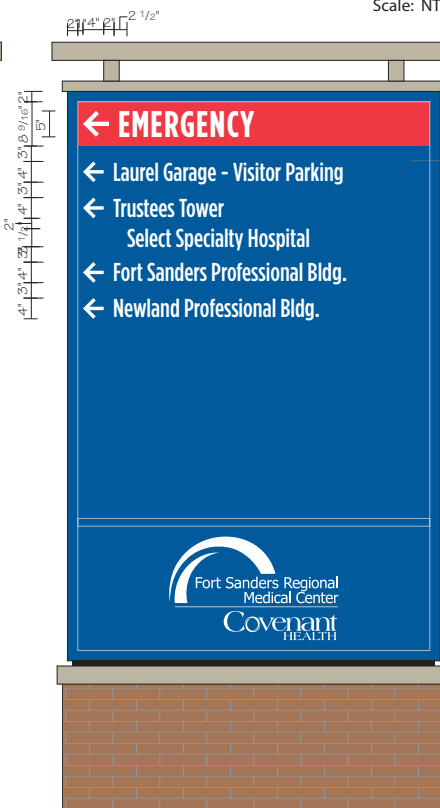

Front View - Side B
Scale: 1/2" = 1'-0"



Existing Sign
Scale: NTS



Location: 58 - Illuminated Directional Replace Existing Non Illuminated Sign

New Signage Details:

- ① Fabricated Aluminum Structure, painted to match building MP87197. White LED Up Lighting in bottom of structure to illuminate bottom of top part of structure.
- ② 13" Deep fabricated aluminum LED Illuminated cabinet sign with 2" retainers. Cabinet to be painted PMS 294c.
- ③ 3/16" Translucent white polycarbonate faces with opaque vinyl to match PMS 294c, translucent red vinyl to match PMS 200c. Letters and arrows reversed out to illuminate white. Gray bar to match PMS Cool Gray 7c.
- ④ 1 1/2" Divider painted to match PMS 294c.
- ⑤ 3/16" Translucent white polycarbonate faces with opaque vinyl to match PMS 294c. Logo reversed out to illuminate white.
- ⑥ 1" Reveal painted black.
- ⑦ Fabricated aluminum cap structure, painted to match building MP87197.
- ⑧ Aluminum Framed Base, Clad with Panels4less New York Brick - Mocha

Font: Gotham Condensed Medium

Facility to provide 277V / 20A circuit with stubout within 3 feet of sign location.

0' set back from street right-of-way line. Signs located in or over street right-of-way must be approved by the City of Knoxville.



**Fort Sanders
Regional Medical**
1901 W Clinch Ave
Knoxville, TN

Date: 06/25/21

Revised: 09/30/21 - RPB

Designer: KK

File Name: Location 58.ai

F:\CUSTOMERS\Fort Sanders Regional Medical\ED ICU Lobby Garage Reno Additions\Shop Drawings\Exterior\Phase 2

Project Manager: CR

Location: 58
Primary Illuminated
Directional



1301 Antioch Pike, Nashville, TN 37211
p. 615-885-2900 | f. 615-885-2989

This design is being submitted for use as a product being manufactured for you by Signcraft, Inc. It is not to be reproduced, copied or manufactured by you or given to any other manufacturer without written permission from Signcraft, Inc. Unauthorized use is subject to design charge and will include any collection fees.

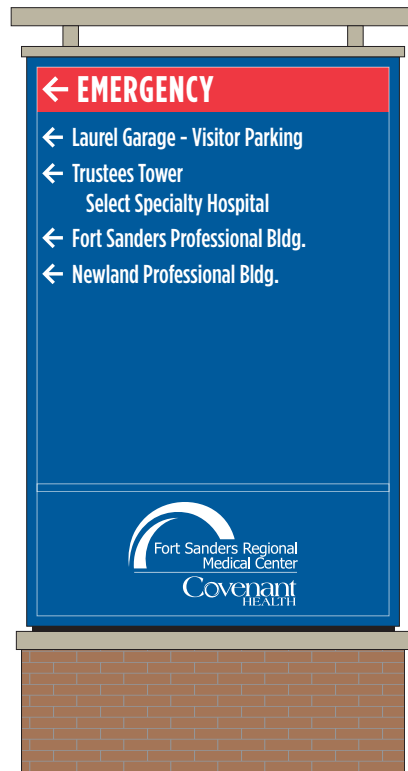

Daytime

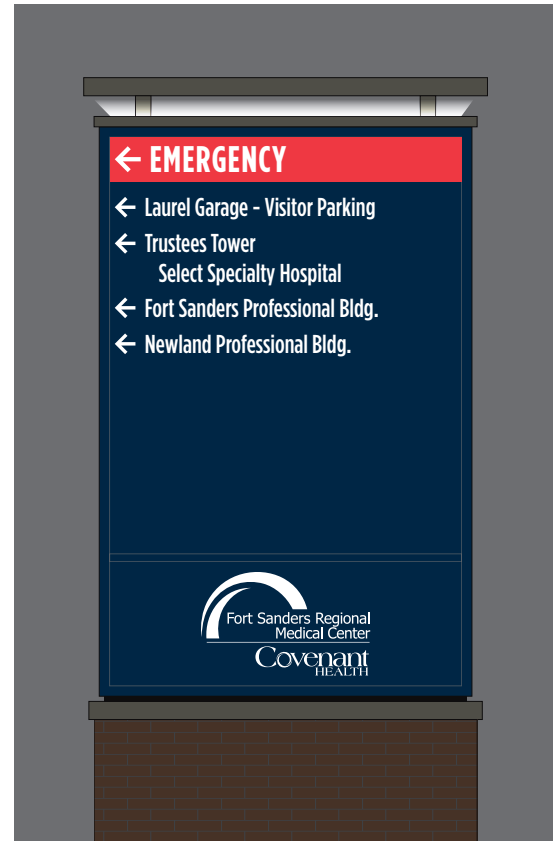

Nighttime



**Fort Sanders
Regional Medical**

1901 W Clinch Ave
Knoxville, TN

Date: 06/25/21

Revised: 09/30/21 - RPB

Designer: KK

File Name: Location 58.ai

F:\CUSTOMERS\F\Fort Sanders Regional
Medical\ED ICU Lobby Garage Reno
Additions\Shop Drawings\Exterior\Phase 2

Project Manager: CR

Location: 58

Primary Illuminated
Directional



1301 Antioch Pike, Nashville, TN 37211
p. 615-885-2900 | f. 615-885-2989

This design is being submitted for use as a product being manufactured for you by Signcraft, Inc. It is not to be reproduced, copied or manufactured by you or given to any other manufacturer without written permission from Signcraft, Inc. Unauthorized use is subject to design charge and will include any collection fees.

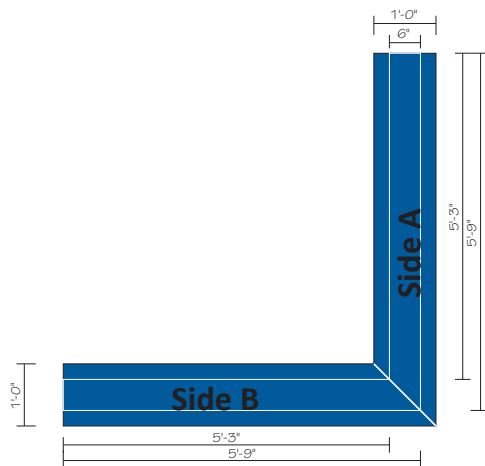

Top View of Cabinet (Fabricated Aluminum Structure not shown)

Scale: 1/2" = 1' - 0"

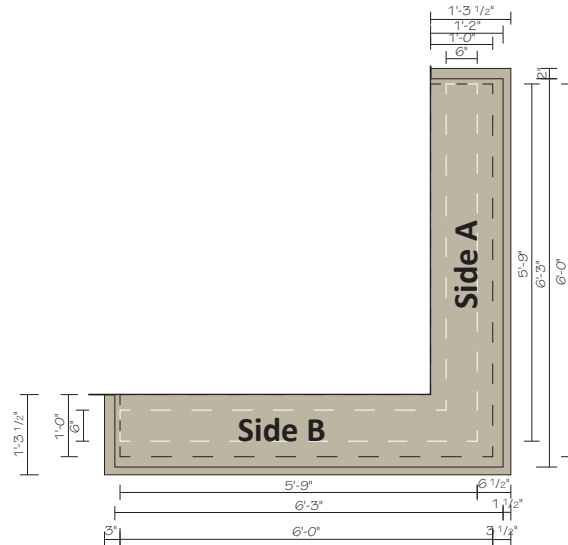

Top View of Fabricated Aluminum Structure

Scale: 1/2" = 1' - 0"



Proposed View

Scale: NTS

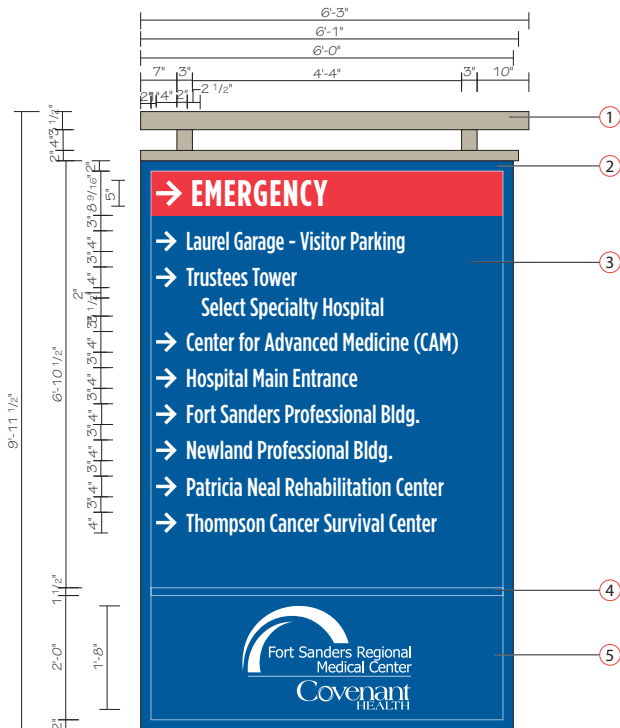

Front View - Side A

Scale: 1/2" = 1' - 0"

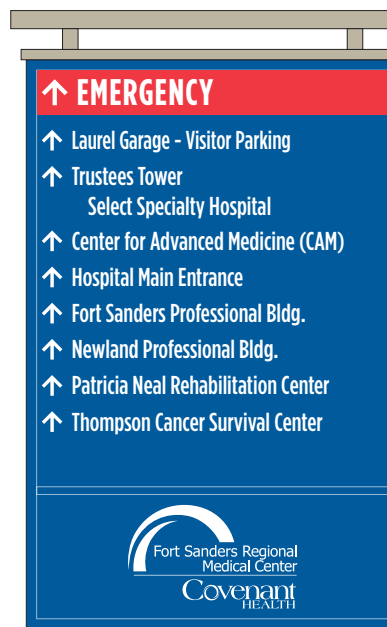

Front View - Side B

Scale: 1/2" = 1' - 0"

Location: 59 - Illuminated Directional New Internally Illuminated Sign

New Signage Details:

- ① Fabricated Aluminum Structure, painted to match building MP87197. White LED Up Lighting in bottom of structure to illuminate bottom of top part of structure.
- ② 13" Deep fabricated aluminum LED illuminated cabinet sign with 2" retainers. Cabinet to be painted PMS 294c.
- ③ 3/16" Translucent white polycarbonate faces with opaque vinyl to match PMS 294c, translucent red vinyl to match PMS 200c. Letters and arrows reversed out to illuminate white. Gray bar to match PMS Cool Gray 7c.
- ④ 1 1/2" Divider painted to match PMS 294c.
- ⑤ 3/16" Translucent white polycarbonate faces with opaque vinyl to match PMS 294c. Logo reversed out to illuminate white.

Font: Gotham Condensed Medium

Facility to provide 277V / 20A circuit with stubout within 3 feet of sign location.



Fort Sanders Regional Medical

1901 W Clinch Ave
Knoxville, TN

Date: 06/25/21

Revised: 09/30/21 - RPB

Designer: KK

File Name: Location 59.ai

F:\CUSTOMERS\Fort Sanders Regional
Medical\ED ICU Lobby Garage Reno
Additions\Shop Drawings\Exterior\Phase 2

Project Manager: CR

Location: 59

Primary Illuminated
Angled Directional



1301 Antioch Pike, Nashville, TN 37211
p. 615-885-2900 | f. 615-885-2989

This design is being submitted for use as a product being manufactured for you by Signcraft, Inc. It is not to be reproduced, copied or manufactured by you or given to any other manufacturer without written permission from Signcraft, Inc. Unauthorized use is subject to design charge and will include any collection fees.

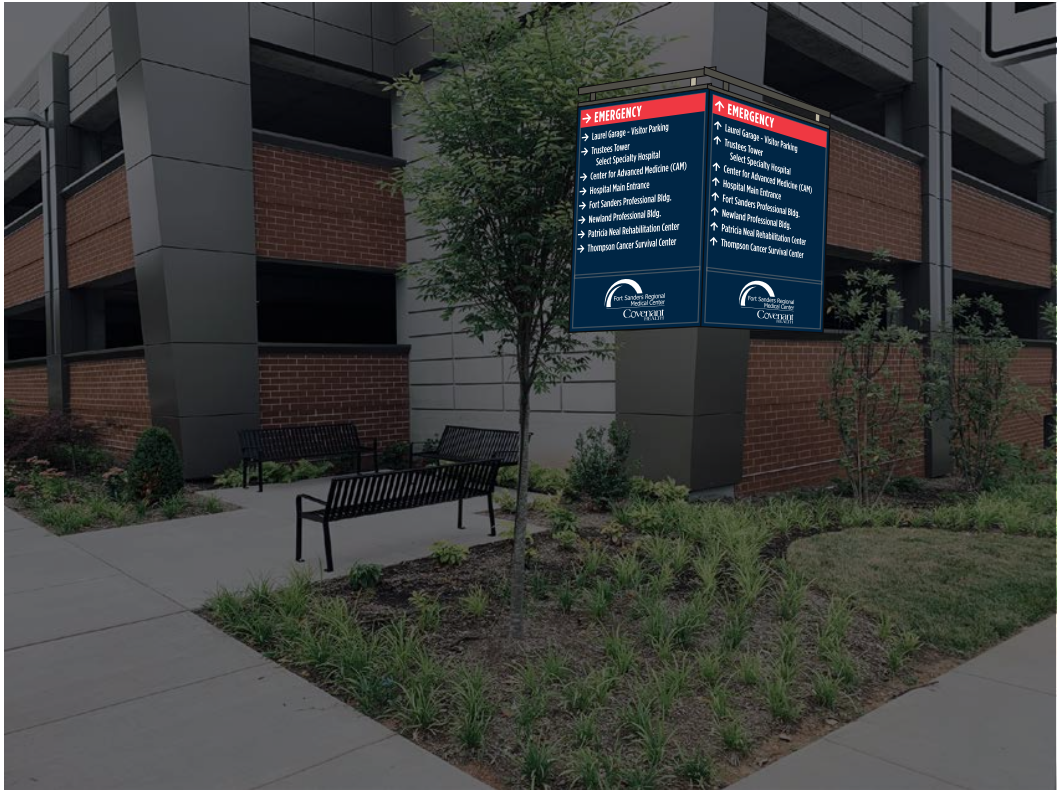

Rendering Nighttime



**Fort Sanders
Regional Medical**
1901 W Clinch Ave
Knoxville, TN

Date: 06/25/21

Revised: 09/30/21 - RPB

Designer: KK

File Name: Location 59.ai

F:\CUSTOMERS\F\Fort Sanders Regional
Medical\ED ICU Lobby Garage Reno
Additions\Shop Drawings\Exterior\Phase 2

Project Manager: CR

Location: 59
Primary Illuminated
Angled Directional



1301 Antioch Pike, Nashville, TN 37211
p. 615-885-2900 | f. 615-885-2989

This design is being submitted for use as a product being manufactured for you by Signcraft, Inc. It is not to be reproduced, copied or manufactured by you or given to any other manufacturer without written permission from Signcraft, Inc. Unauthorized use is subject to design charge and will include any collection fees.

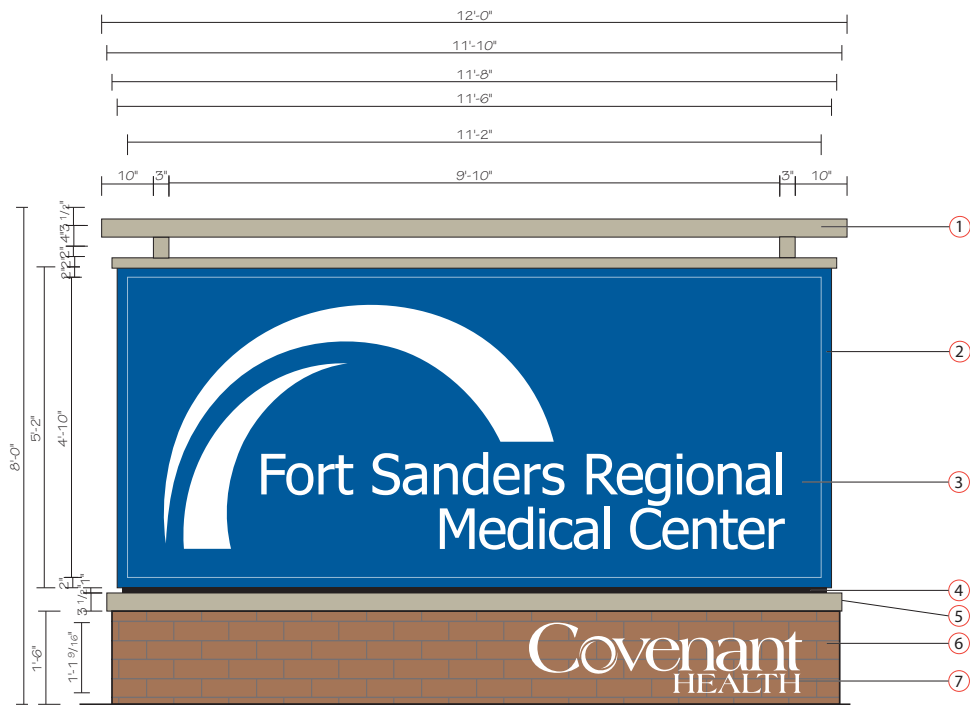

Front View - Side A

Scale: 1/2" = 1'-0"

Side B is blank



Proposed View

Scale: NTS

Location: 60 - Illuminated Monument New Internally Illuminated Sign

New Signage Details:

- 1 Fabricated Aluminum Structure, painted to match building MP87197. White LED Up Lighting in bottom of structure to illuminate bottom of top part of structure.
- 2 13" Deep fabricated aluminum LED Illuminated cabinet sign with 2" retainers. Cabinet to be painted to match PMS 294c.
- 3 3/16" Translucent white polycarbonate faces with opaque vinyl to match PMS 294c with logo reversed out to illuminate white.
- 4 1" Reveal painted black.
- 5 Fabricated aluminum cap structure, painted to match building MP87197.
- 6 Aluminum Framed Base, Clad with Panels4less New York Brick - Mocha
- 7 1/2" Flat Cut Aluminum Logo, painted white. Stud Mount to base.

Font: Gotham Condensed Medium

Facility to provide 277V / 20A circuit with stubout within 3 feet of sign location.

0' set back from street right-of-way line. Signs located in or over street right-of-way must be approved by the City of Knoxville.



Fort Sanders Regional Medical

1901 W Clinch Ave
Knoxville, TN

Date: 06/25/21

Revised: 09/30/21 - RPB

Designer: KK

File Name: Location 60.ai

F:\CUSTOMERS\Fort Sanders Regional Medical\ED ICU Lobby Garage Reno Additions\Shop Drawings\Exterior\Phase 2

Project Manager: CR

Location: 60

Primary Illuminated
Monument



1301 Antioch Pike, Nashville, TN 37211
p. 615-885-2900 | f. 615-885-2989

This design is being submitted for use as a product being manufactured for you by Signcraft, Inc. It is not to be reproduced, copied or manufactured by you or given to any other manufacturer without written permission from Signcraft, Inc. Unauthorized use is subject to design charge and will include any collection fees.

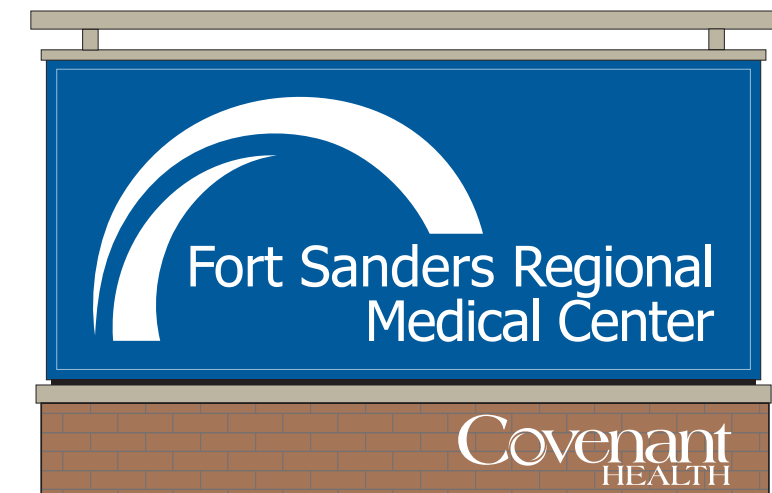

Daytime



Nighttime



**Fort Sanders
Regional Medical**

1901 W Clinch Ave
Knoxville, TN

Date: 06/25/21

Revised: 09/30/21 - RPB

Designer: KK

File Name: Location 60.ai

F:\CUSTOMERS\F\Fort Sanders Regional
Medical\ED ICU Lobby Garage Reno
Additions\Shop Drawings\Exterior\Phase 2

Project Manager: CR

Location: 60

Primary Illuminated
Monument



1301 Antioch Pike, Nashville, TN 37211
p. 615-885-2900 | f. 615-885-2989

This design is being submitted for use as a product being manufactured for you by Signcraft, Inc. It is not to be reproduced, copied or manufactured by you or given to any other manufacturer without written permission from Signcraft, Inc. Unauthorized use is subject to design charge and will include any collection fees.



Development Request

DEVELOPMENT

- ☐ Development Plan
☐ Planned Development
☒ Use on Review / Special Use
☐ Hillside Protection COA

SUBDIVISION

- ☐ Concept Plan
☐ Final Plat

ZONING

- ☐ Plan Amendment
☐ SP ☐ OYP
☐ Rezoning

Carrie Rogers, Signcraft
Applicant Name

Sign company representative
Affiliation

8/24/2021
Date Filed

October 14, 2021
Meeting Date (if applicable)

File Number(s)

10-A-21-SU

CORRESPONDENCE

All correspondence related to this application should be directed to the approved contact listed below.

- ☒ Applicant ☐ Owner ☐ Option Holder ☐ Project Surveyor ☐ Engineer ☐ Architect/Landscape Architect

Carrie Rogers
Name

Signcraft
Company

1301 Antioch Pike
Address

Nashville TN
City State

37211
ZIP

615.885.2900 x 113
Phone

crogers@signcraftusa.com
Email

CURRENT PROPERTY INFO

Fort Sanders Regional Medical Center
Owner Name (if different)

Owner Address

865.331.1101
Owner Phone

1901 Clinch Ave. 37916
Property Address (See additional addresses attached)

094NK01901 (See additional parcels attached)
Parcel ID

KUB
Sewer Provider

KUB
Water Provider

N
Septic (Y/N)

STAFF USE ONLY

South of Highland Ave., west of 18th St., north of White Ave., and east of S. 21st St. 20 acres (approximate)
General Location Tract Size

☒ City ☐ County 1st
District

INST, RN-5, CU-3, & NC
Zoning District

Hospital, parking lots
Existing Land Use

P-QP

Central City
Planning Sector

MU-SD MU-CC22
Sector Plan Land Use Classification

N/A
Growth Policy Plan Designation

DEVELOPMENT REQUEST

- ☐ Development Plan ☒ Use on Review / Special Use ☐ Hillside Protection COA
☐ Residential ☒ Non-Residential
Home Occupation (specify) _____

Related City Permit Number(s) _____

Other (specify) _____

master sign plan for
hospital

SUBDIVISION REQUEST

Related Rezoning File Number _____

Proposed Subdivision Name _____

Unit / Phase Number ☐ Combine Parcels ☐ Divide Parcel
Total Number of Lots Created _____

☐ Other (specify) _____

☐ Attachments / Additional Requirements _____

ZONING REQUEST

Pending Plat File Number _____

☐ Zoning Change
Proposed Zoning _____

☐ Plan Amendment Change
Proposed Plan Designation(s) _____

Proposed Density (units/acre) _____ Previous Rezoning Requests _____

☐ Other (specify) _____

STAFF USE ONLY

PLAT TYPE

☐ Staff Review ☐ Planning Commission

Fee 1 _____ Total _____

ATTACHMENTS

☐ Property Owners / Option Holders ☐ Variance Request

0401

Fee 2 _____ \$1,500

ADDITIONAL REQUIREMENTS

- ☐ Design Plan Certification (*Final Plat*)
☐ Use on Review / Special Use (*Concept Plan*)
☐ Traffic Impact Study
☐ COA Checklist (*Hillside Protection*)

Fee 3 _____

AUTHORIZATION

By signing below, I certify I am the property owner, applicant or the owners authorized representative.

Applicant Signature

Carrie Rogers
Please Print

8/24/2021
Date

615. 885.2900 x113
Phone Number

crogers@signcraftusa.com
Email

Staff Signature

Michael Reynolds
Please Print

8/25/21 swm

Date

Parcel ID	Parcel Address	Owner
094NJ001	1915 WHITE AVE	FORT SANDERS PRESBYTERIAN HOSPITAL
094NJ002	1920 CLINCH AVE	FORT SANDERS REGIONAL MEDICAL CENTER
094NJ005	1830 CLINCH AVE	FORT SANDERS REGIONAL MEDICAL CENTER
094NJ006	1826 CLINCH AVE	FORT SANDERS PRESBYTERIAN HOSPITAL
094NJ007	1820 CLINCH AVE	FORT SANDERS REGIONAL MEDICAL CENTER
094NJ008	1818 CLINCH AVE	FORT SANDERS PRESBYTERIAN HOSPITAL
094NJ025	0 WHITE AVE	FORT SANDERS REGIONAL MEDICAL CENTER
094NJ026	1831 WHITE AVE	FORT SANDERS REGIONAL MEDICAL CENTER
094NJ027	0 NINETEENTH ST	FORT SANDERS REGIONAL MEDICAL CENTER
094NK003	501 TWENTIETH ST	FORT SANDERS REGIONAL MEDICAL CENTER
094NK00401	501 NINETEENTH ST	FORT SANDERS REGIONAL MEDICAL CENTER
094NK008	1800 LAUREL AVE	THOMPSON CANCER SURVIVAL CENTER THE
094NK01901	1901 CLINCH AVE	FORT SANDERS REGIONAL MEDICAL CENTER
094NL02801	1817 LAUREL AVE	FORT SANDERS REGIONAL MEDICAL CENTER
094NN001	2014 HIGHLAND AVE	FORT SANDERS PRESBYTERIAN HOSPITAL
094NN00101	2001 LAUREL AVE	FT SANDERS PRESBYTERIAN HOSPITAL
094NN002	2004 HIGHLAND AVE	FORT SANDERS PRESBYTERIAN HOSPITAL
094NN003	2002 HIGHLAND AVE	FORT SANDERS PRESBYTERIAN HOSPITAL
094NN01701	1904 HIGHLAND AVE	FT SANDERS PRESBYTERIAN HOSPITAL
108CD001	700 TWENTIETH ST	FORT SANDERS REGIONAL MEDICAL CENTER
108CD004	1908 WHITE AVE	FORT SANDERS REGIONAL MEDICAL CENTER
108CD005	1902 WHITE AVE	FORT SANDERS REGIONAL MEDICAL CENTER
108CD006	705 NINETEENTH ST	FORT SANDERS REGIONAL MEDICAL CENTER
108CD007	709 NINETEENTH ST	FORT SANDERS REGIONAL MEDICAL CENTER