

CARDINAL PLACE

PLANNED DEVELOPMENT

2805 DELROSE DR.

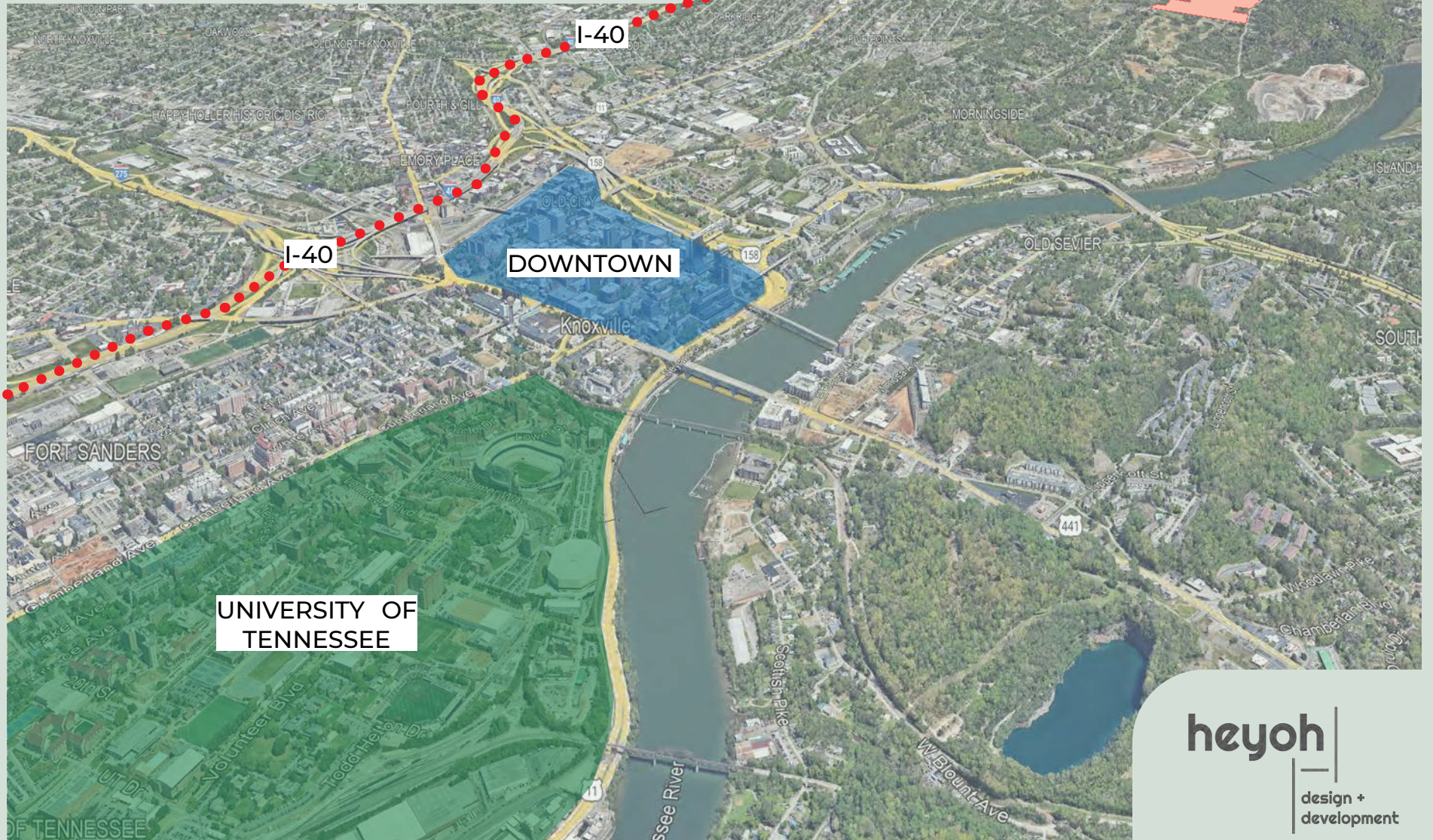



CARDINAL PLACE PLANNED DEVELOPMENT

EXECUTIVE SUMMARY

Planned Developments (PD) allow for more creative, sustainable, and flexible approaches to land development than allowed by existing zoning regulations. In return, they must provide benefits to both the city and the community to receive zoning flexibility.

Cardinal Place is a ~32-acre site proposed for multifamily and townhouse development within the RN-4 district. It is committed to creating a **thoughtfully designed, sustainable, and community-oriented** residential neighborhood. Approval of this request will allow for a development that aligns with the city's long-term growth strategy while preserving the unique environmental features of the site.

PURPOSE OF THE REQUEST

PRIMARY EXISTING CONCERN: The existing RN-4 zoning restricts multifamily development to parcels of at least 40,000 square feet. Under this rule, a development of this scale would require subdivision into more than 33 individual parcels as shown in the diagram to the left/right (see Appendix X for plan and explanation).

CONSEQUENCE OF THIS EXISTING REQUIREMENT: The subdivision requirement would spread infrastructure and buildings over a larger area, leave less green space, waste more building materials, and reduce energy and spatial efficiency (see Appendix X).

OTHER EXCEPTIONS: The request includes additional flexibility to enable innovative and efficient site design.

COMMUNITY BENEFITS

The zoning code outlines nine types of individual community benefits that may justify a Planned Development, but clarify that the list is not all encompassing. **This project aligns with six of those defined benefits, along with additional enhancements beyond the listed criteria.** For extended explanation, see pages 47 and Appendix C.

For clarity, these benefits are grouped into three main categories:

Community and Recreational | **Environmental and Sustainability** | **Infrastructure, Access, and Mobility**

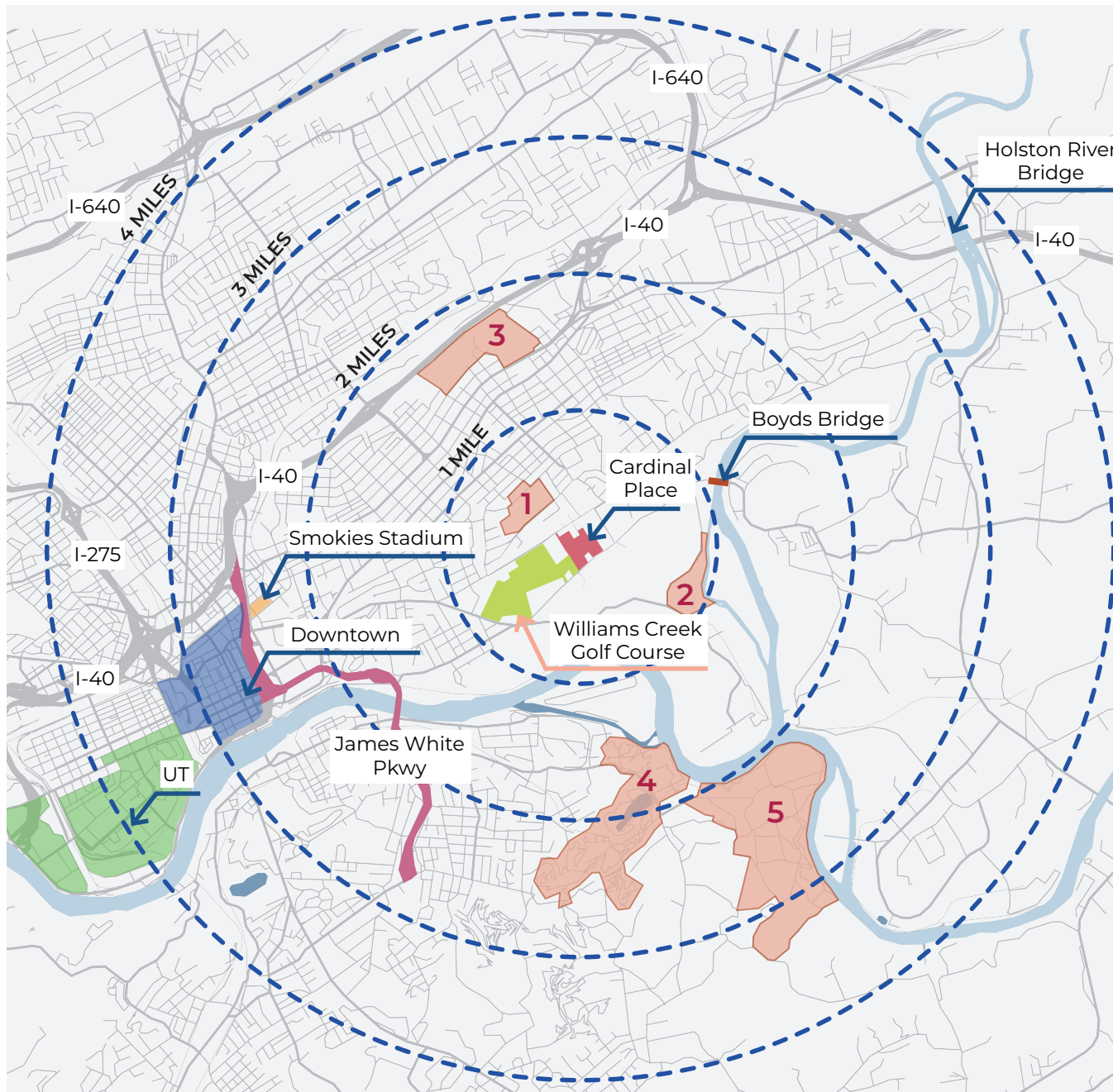

- Cardinal Place
- Downtown
- University of Tennessee
- Williams Creek Golf Course
- Smokies Stadium (Coming Soon)
- Proximity Radius (1 mile increments)

Nearby trails, and public spaces:

1. Knoxville Botanical Gardens
2. Holston River Park
3. Chilhowee Park & Knoxville Zoo
4. Ijams Nature Center
5. Forks of the River Wildlife Management Area

Located just minutes from downtown Knoxville and UT the property offers convenient access to numerous recreational and cultural amenities that contribute to a high quality of life for residents, making 2805 Delrose Drive an ideal location for a new residential development.



PROPOSED SITE PLAN

*SUBJECT TO CHANGE DURING PLANNED DEVELOPMENT APPROVAL PROCESS

PROPOSED NUMBER OF UNITS
= APPROX. 480 APARTMENTS +
120 TOWNHOUSES

HEYOH | 5
DESIGN + DEVELOP

PARK LAYERING/PURPOSEFUL DESIGN



Playground/play area and community gardens placed on higher portion of the area so they are most visible from the road.



Increased number of Pickleball Courts to be highly visible.
(A high number of courts is a clear indicator of a public park)



Walking trail along Delrose to show pedestrian friendliness.

In order to create a safe buffer between Delrose Dr. and the park, we created layers of park space as follows:

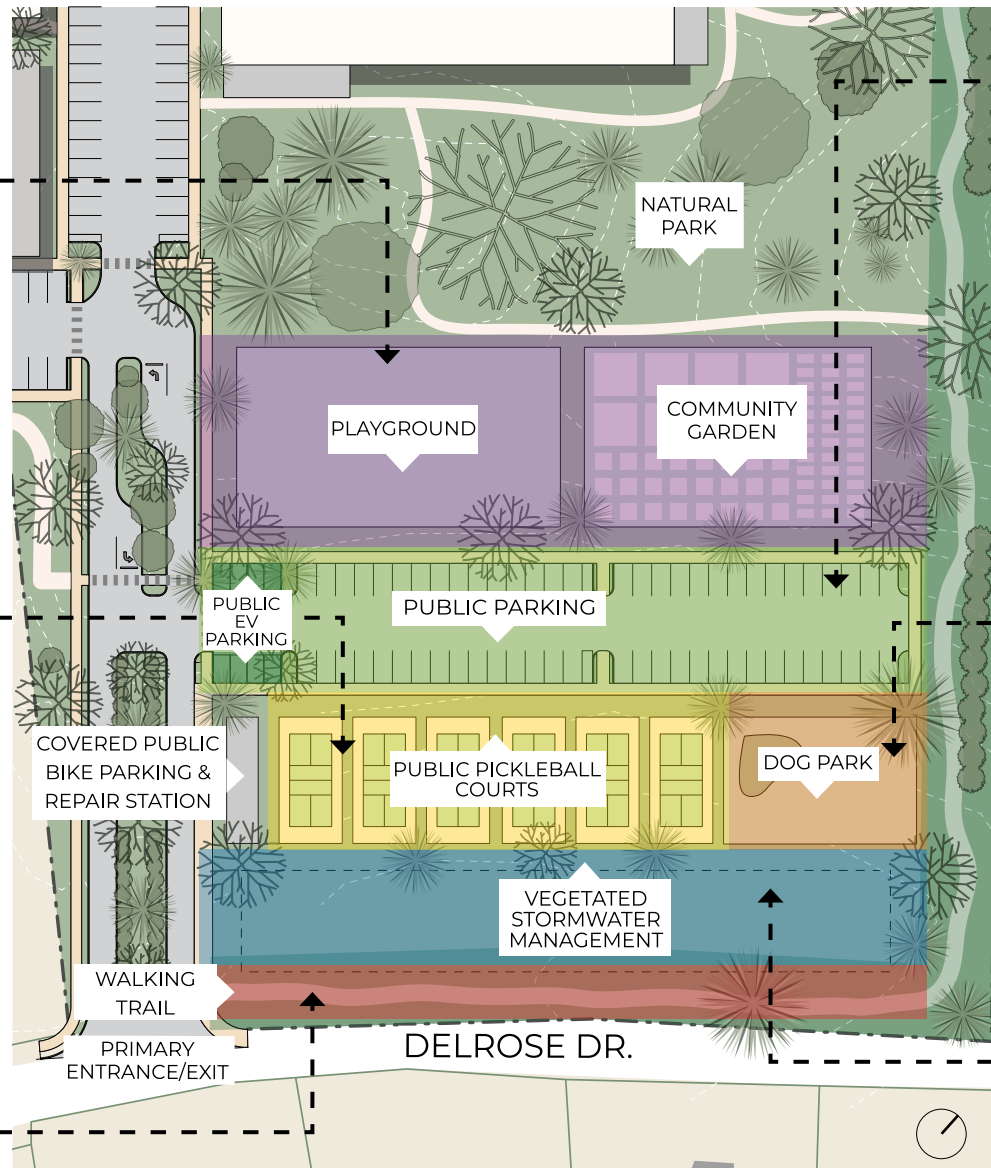

Public parking separated from the rest of the project to show that this is meant for outside users. (Parking lot will be visible but will also be partially and intentionally blocked by the pickleball courts so that passersby can see park features without parking lot being a focal point; Parking will also have public EV charging spaces)



Placed the dog park next to the courts and in a visible location from the road



Narrow stormwater management zone (e.g. Suttree's landing park)

UPDATES SINCE FIRST PRESENTATION

DENSITY & UNITS

1. Replaced apartment units with townhouses, increasing the ratio of townhouses (from 1:14 to 1:29) and reducing the overall number of units from 650 to 630.
2. Removed townhouses from main entrance and made the entire SE section park area.
3. Redefined building height to be no higher than 55ft at any given vertical (due to the slope of the site).
4. Increased accessible units (after conversation with Stephanie Cook at the Disability Services Office) from 4% Type A units (and implied 3% Accessible units as required by code) to 5% Type A and 5% Accessible units making our total accessible unit count double what is required.

OTHER UPDATES

1. Reduced total number of parking spaces from 981 to 915.
2. Removed parking at entry to create a more engaging entrance
3. Removed vehicular entry from Riverside and added privacy fence between pedestrian entrance and townhouses and adjacent parcels
4. Removed mention of development-specific amenities as community benefits/public amenities.
5. Provided a list of meetings we have had with members of city government and staff.
6. Added diagrams that break down the public benefits clustered in the SE quadrant of the site.

PUBLIC BENEFITS

1. In order to create a safe buffer between Delrose and the park, we redesigned the park layout to have the following layering of uses:
 - Kept walking trail along Delrose to show pedestrian friendliness and to easily connect to any possible, future sidewalks.
 - Placed a narrow stormwater management zone (like that of Suttree Landing Park).
 - Increased number of Pickleball courts and placed those to be highly visible - the higher number of courts is a clear indicator of a public park as that number is not associated with a residential complex.
 - Placed dog park next to the courts and visible from the road.
 - Split the public amenities with public parking - separated from the rest of the development - both to delineate public from private and create an additional layer of protection between street and playground. Parking will be visible but also partially and intentionally blocked by pickleball courts, so that passersby can see park features without parking being a focal point.
 - Placed the playground/play area and community gardens on the higher portion of the area so they are most visible from the road.
2. Enlarged playground area.
3. Incorporated EV charging spaces specific to the public at the public park amenities as well as connected to the Brooks pedestrian access so Delrose and Brooks community members can park their cars and walk to their respective residences from both corners of the site.

PUBLIC PROJECT MEETINGS

Meeting Date	Meeting Location	Department / Office	Summary	Attendees
6/5/25	Virtual	Housing & Neighborhood Development	<ul style="list-style-type: none"> - 2029 housing goal to add 6,000-8,000 dwelling units - Need for affordable, workforce/mixed-income, and market rate housing. <p>Key Takeaway: It is of substantial benefit to the city to provide new, varied housing (even at market rate) to support the growing population.</p>	Kevin Dubose, Jillian Love, Beth Bacon, Savannah Reyes-Dixon, Logan Higgins
6/4/25	Virtual	Disability Services Office	<ul style="list-style-type: none"> - Accessible housing types needed in the region. - Benefits of providing more than the required number of accessible units. - Site accessibility. <p>Key Takeaway: The need for accessible housing is growing across the US due to the aging population. This increase makes our goal of providing double the amount of required accessible housing a huge asset to the community and city.</p>	Stephanie Cook, Logan Higgins, Savannah Reyes-Dixon
6/2/25	Virtual	Urban Forestry	<ul style="list-style-type: none"> - Strategies for tree preservation during project planning, construction, and long-term. - Timing for how to plan out preservation - Best practices for which areas to focus preservation efforts on. <p>Key Takeaway: Focusing efforts on preserving larger areas of trees is the most successful course of action for overall tree conservation on the site. Long-term preservation accountability can be realistically achieved through easements and restrictions.</p>	Kasey Krouse, Savannah Reyes-Dixon
5/29/25	Virtual	Office of Neighborhood Empowerment	<ul style="list-style-type: none"> - Discussed needs of neighborhoods in the area. 	Chris Anderson & KUB Staff, Michelle Portier, Jessie Hillman, Logan Higgins, Savannah Reyes-Dixon, Leigh Burch
5/21/25	Virtual	Legacy Parks	<ul style="list-style-type: none"> - Methods for long-term management of the park areas. 	Carol Evans, Savannah Reyes-Dixon, Logan Higgins
05-08-25	Knoxville City-County Building	Planning Commission Presentation	<ul style="list-style-type: none"> - Still some confusion about pool (good feedback to clarify in next iteration of packet) - Good push to give feedback if they're going to go ahead and postpone (they do for 60 days) - Commissioners bring up concerns with long-term maintenance and the "process part of it" in terms of the legal ramifications of this PD as well as future tenant usage of community benefits - Suggestions about public park benefits and relocation closer to delrose - Want clarity for what is open to who - Concerns: building height, not enough change between concept plan and preliminary plan, public benefits feeling too private, not enough public good 	Planning Commissioners, Planning Staff, Some Delrose/Holston Hills Community Members, Taylor Forrester, Savannah Reyes-Dixon
05-07-25	Williams Creek Golf Course	Williams Creek Board	<ul style="list-style-type: none"> - Savannah presented a condensed version of the development packet to the Williams Creek Board to seek approval of their place on a committee to further discuss the development with other representatives of the community around Delrose. The Board voted in agreement to participate in the committee. 	Williams Creek Board, Savannah Reyes-Dixon, (Al Gibb Organized)
03-14-25	Knoxville City-County Building	Knoxville-Knox County Planning	<ul style="list-style-type: none"> - Planning staff clarifies their stance of not supporting current application/proposal/plan - wants the city's feedback of if this proposed plan truly benefits the city - Discussion between Forrester and Justice/Bentley about private investment, financing, loans, etc. - Discussion of long term maintenance of public benefits - will have to be codified and documented by legal team; of specific importance to UD&D/Mayor's Office - Discussion of possible PPP (Private-Public Partnership) and workforce housing types 	Taylor Forrester, Logan Higgins, Savannah Reyes-Dixon, Amy Brooks, Ben Bentley, RJ Justice, Jessie Hillman

Meeting Date	Meeting Location	Department / Office	Summary	Attendees
03-12-25	Heyoh Office	Williams Creek	<ul style="list-style-type: none"> - Discussed petition and neighborhood perception mentioned in community meetings (without development team) - Discussed possible collaborations and different interactions between Cardinal Place and Williams Creek (no decisions or promises made; purely conjecture and brainstorming) 	Logan Higgins, Savannah Reyes-Dixon, Al Gibb
1-27-25	Williams Creek Golf Course	Delrose Community	<p>2nd Community Meeting Primary Concerns</p> <ul style="list-style-type: none"> - Infrastructure: traffic increase, streets not bike-safe, concern over use of Riverside Rd., no sidewalks - Environmental: displaced wildlife, stormwater runoff - Community: use of local, Black subcontractors, visibility, disruption of ""country feel"" - Development: concern/confusion over allowed vs proposed density, property tax/insurance price increase questions 	Delrose Community, Al Gibbs, Logan Higgins, Savannah Reyes-Dixon, Brian Conley, Leigh Burch
01-23-25	Knoxville City-County Building	Knoxville-Knox County Planning	<ul style="list-style-type: none"> - Questions location of public benefits being centrally located - planning staff is concerned with this - Suggests speaking to Parks & Rec - Suggests specifying tree preservation within proposal - Discussed community land trust to ensure TH bought/sold at affordable rate - Proposed: community space, sidewalk on Riverside, alternative stormwater management ideas 	Jessie Hillman, Savannah Reyes-Dixon, Amy Brooks, Logan Higgins, Michelle Portier
01-14-25	KUB	KUB	<ul style="list-style-type: none"> - Confirmed Capacity Reservation Program can service the development - Received general information about phasing and electrical access on the site as well as cost - Discussed gas utilities - KUB would not put in a gas line except that which is paid for by the people who would connect; even if we put in a gas line, the neighbors would still have to pay to connect to it - Primary water/sewer discussion focused on locations of the pipes serving the development and if those locations would be easy to access - KUB Fiber is available at this site 	Chris Anderson & KUB Staff, Michelle Portier, Jessie Hillman, Logan Higgins, Savannah Reyes-Dixon, Leigh Burch
1-14-25	Knoxville City-County Building	Dept. of Engineering	<ul style="list-style-type: none"> - Widening Riverside will absolutely be required - Left turn lane is debatable, but development would prefer it due to traffic concerns from community - Expressed doubt from Joshua and Jason about the effectiveness of green stormwater options due to stormwater volume - Asked about historic cemetery preservation (DoE didn't have an answer, but after substantial discussion with local historians and the state's office of cemetery preservation, preservation of this cemetery would not be an option without distinct permission from any existing relatives of which there probably are, but unknown where) - Unclear about new sidewalks being planned - Talk to P&R about easements for walkway/greenway 	Joshua Frerichs, Logan Higgins, Savannah Reyes-Dixon, Jason Hunt, Michelle Portier, Jessie Hillman,
12-3-24	Williams Creek Golf Course	Delrose Community	<p>1st Community Meeting Primary Concerns</p> <ul style="list-style-type: none"> - Infrastructure: traffic, dump trucks, widening roads taking their properties, underdeveloped existing utility infrastructure, smells from landfills and water treatment facilities - Environmental: displaced wildlife, stormwater runoff - Community: no support for community pool, concern over new population assimilating to be part of the greater community, no police presence, fees for use of the public benefits - Development: concern for homes along Riverside - specifically Shaeffer property, concerns about density, community wants more single-family units <p>Community schedules their own meeting for Jan 6</p>	Delrose Community, Al Gibbs, Logan Higgins, Savannah Reyes-Dixon, Taylor Forrester, Chris Osborn
08-22-24	Knoxville City-County Building	Knoxville-Knox County Planning	Initial presentation of proposed site design	Michelle Portier, Amy Brooks, Jessie Hillman, Logan Higgins, Savannah Reyes-Dixon



SEC 01	[OVERVIEW	
		12	ALIGNMENT WITH PD PURPOSE
		13	ALIGNMENT WITH PD BENEFITS
		15	ALIGNMENT WITH CITY OF KNOXVILLE'S KEY DEVELOPMENT PRIORITIES
		16	ALIGNMENT WITH NEIGHBORHOOD INFRASTRUCTURE 5-YEAR INVESTMENT PLAN
SEC 02	[DEVELOPMENT & REQUESTED EXCEPTIONS	
		18	OVERVIEW AND PROPOSED USE
		19	DEVELOPMENT SCENARIO UNDER RN-4 ZONING REGULATIONS
		20	DIMENSIONAL STANDARDS
		22	SCALE AND MASSING DIAGRAMS
		23	SCHEMATIC RENDERED ROAD VIEWS
SEC 03	[COMMUNITY BENEFITS	
		25	PROPOSED SITE PLAN
		26	COMMUNITY AND RECREATION BENEFITS
		28	ENVIRONMENTAL AND PRESERVATION BENEFITS
		30	INFRASTRUCTURE, ACCESS, AND MOBILITY BENEFITS
		32	WAYFINDING SIGNAGE CONCEPT PLAN
		33	PARK DESIGN
		34	CONSCIENTIOUS SITE PLANNING
SEC 04	[LOCATION & MAPS	
		36	VICINITY MAP
		37	NEIGHBORHOOD MAP
		38	MOBILITY
		39	ALTERNATIVE MOBILITY
		40	PUBLIC SPACES
SEC 05	[SITE PLANS	
		42	SITE PLAN
		43	DIMENSIONED SITE PLAN
		44	LANDSCAPING INTENT CONCEPT PLAN
		45	APPENDIX A - EXISTING UTILITY MAP FROM KUB
		46	APPENDIX B - EXCERPT FROM CoK MUNICIPAL CODE, ARTICLE 16.7.A.1-7
		47	APPENDIX C - EXCERPT FROM CoK MUNICIPAL CODE, ARTICLE 16.7.D.3
		48	APPENDIX D - KEY DEVELOPMENT PRIORITIES

This application has been prepared to seek approval from City of Knoxville under the Planned Development Process. Furthermore, this application will serve to inform and to explain to City of Knoxville residents, elected officials, and staff why "Cardinal Place", located at 2805 Delrose Dr, should be approved, how the project will move forward if approved, and a timeline of project.



SECTION 01: PLANNED DEVELOPMENT OVERVIEW

ALIGNMENT WITH PD PURPOSE

*Summarized from City of Knoxville, Municipal Zoning Code, Article 16.7.A.1-7; see Appendix B for excerpt from the code.

1. Promote flexible, creative, and sustainable land use - including circulation patterns, utilities, and landscape - and architectural design otherwise limited by existing zoning code (*Points 1-3, 5*).
➤ **The proposed development avoids site division currently required by RN-4 zoning and provides a design that efficiently groups buildings and green space for a more sustainable and succinct use of land.**
2. Combine architectural styles and forms to provide a cohesive environment between mixed building types and outdoor space (*Point 4*)
➤ **This design balances townhouse and apartment building types to create scale buffers at abutting single-family lots, and prioritizes larger areas of green courtyards, conservation areas, and buffers that go beyond zoning requirements.**
3. Preserve vegetation, topography, and geologic elements to the greatest extent possible, and avoid changes that could affect flooding, drainage, and erosion (*Point 6*)
➤ **This plan would ensure the protection and preservation of existing natural conditions including:**
 - **Stepping buildings around existing topography**
 - **Avoiding rock outcroppings through purposeful building and community benefit placement.**
 - **Utilizing existing detention areas at low points of the site**
 - **Partnering with Urban Forestry to set aside specific areas for tree conservation, reforestation and strategic tree preservation.**
4. Respect adopted Knoxville-Knox County General Plan including: sector plans, corridor plans, and related documents (*Point 7*)
➤ **The Cardinal Place site is currently zoned and has the adopted sector plan appropriate to support the density proposed in this development**

ALIGNMENT WITH PD BENEFITS

*Summarized from City of Knoxville, Municipal Zoning Code, Article 16.7.D.3 and refined to reflect those points which apply to the proposed plan; see Appendix C for excerpt from the code.

1. Public community spaces including plazas, public art, gardens, gathering spaces, and pedestrian/transit facilities.  **Cardinal Place provides space for community gardens, public outdoor spaces, and public walking paths.**
2. Existing infrastructure improvements, on and off site.  **The development will improve stormwater infrastructure and upgrade Delrose Drive with a turn lane.**

The pedestrian infrastructure of this development will connect this section of Delrose Drive to Brooks Avenue, providing access to bus routes, Sarah Moore Greene Elementary, and the Botanical Gardens.
3. Sustainable site planning and land use and energy efficient architecture (like green roofs, white roofs, new building technologies, etc.) that can meet standards from entities like LEED, Energy Star, and others.  **The proposed architectural development type and land use is significantly more efficient and sustainable than what is allowed under the current regulations. Furthermore, this project will commit to the use of white roofs over 75% of the building footprints.**

Additionally, we are providing public EV charging stations to encourage sustainable transportation options.
4. Preservation of environmental features and additional protection for slope.  **The proposed development approach allows the buildings to follow the topography and minimizes building coverage enabling greater site preservation. Additionally the proposal quantifies preservation as follows:**
 - Preservation of approximately 4 acres of existing trees and 1.95 acres strategic tree removal and retention area
 - Maintaining a 35-ft buffer of existing trees around most perimeters
 - Preserving natural rock outcroppings
 - Minimizing disturbance of sloped areas

ALIGNMENT WITH PD BENEFITS

*Summarized from City of Knoxville, Municipal Zoning Code, Article 16.7.D.3 and refined to reflect those points which apply to the proposed plan; see Appendix C for excerpt from the code.

5. Historic feature preservation and adaptive reuse.
➤ **Although the site has no historic features or existing buildings, Cardinal Place remains committed to enhancing the value and visibility of the adjacent Historic Williams-Masterson Cemetery by providing parking, signage, and creating an access path to facilitate visits to the historic site.**
6. New open space and recreational amenities like parks and playgrounds, natural water features and conservation areas, trails and fitness courses, dog parks, skate parks, etc.
➤ **Items included in this proposal:**
 - Public playground
 - Public natural park and play area
 - Public dog park
 - Public community gardens
 - Public walking paths
 - Public pickleball courts
7. Additional Community Benefits in this PD
➤ **Accessibility: This development commits to providing 5% Type A (more than double what code requires) and 5% Accessible apartment units (not required by code in this occupancy type) totalling ~48 units. This will meet a growing need in Knoxville that the Disability Services Office specifically addressed with our team.**
➤ **Housing: Cardinal Place will add ~600 housing units to Knoxville which aligns with the Office of Housing & Neighborhood Development's 2029 goal of 6,000 - 8,000 new housing units. While this may not be viewed as a "community" (or public) benefit, we believe this represents a "substantial benefit to the City" which is a key element to Planned Development.**
➤ **Transitional Townhouses: A buffer between single family and multi-family to address privacy, height, and density concerns with the neighborhood. It also provides an opportunity for home-ownership.**

ALIGNMENT WITH KNOXVILLE'S KEY DEVELOPMENT PRIORITIES

*Summarized from the Office of Urban Design & Development's Key Development Priorities and refined to reflect those points which apply to the proposed plan; see Appendix C for published document.

Key 1: Project Type

Includes: new, permanent, and affordable housing; mixed-income and mixed-family structure focused; commercial development growth.

1. Not only does this proposal support new, permanent housing, it provides various typologies to provide options for various family structures: single parents, aging families, retired couples, foster families, and others.
2. While Cardinal Place does not create commercial space, it will directly impact the workforce and economic expansion of new jobs to align with Knoxville Chamber's Path to Prosperity strategy to "develop and implement regional talent". Young professionals are actively looking for unique developments that offer community benefits like Cardinal Place is providing.

Key 3: Project Characteristics

Prioritizes: historic structure preservation/reuse; programmatic and architectural creativity and innovation; environmentally friendly and sustainable

1. Even without historic structures, Cardinal Place is committed to enhancing the value and visibility of adjacent Historic Williams-Masterson Cemetery.
2. The purpose of this community is to go beyond what existing zoning code requires by having an innovative and environmentally conscious master plan that focuses on smaller building footprints, public and centralized green spaces, varied housing typologies and scales, consolidation of community benefit spaces, and preservation - to the highest level possible - of topographic and natural elements.

Key 2: Project Location

Focus areas like: redevelopment areas, blight remediation, primary transit corridors - especially those served by KAT

1. Cardinal Place absolutely promotes public benefits related to location. Its proximity to downtown, connection to pedestrian and vehicular traffic, and lack of development in the surrounding area create an opportunity to align with this key priority.
2. This development is between a major collector and minor arterial and is along the Route 32 KAT line.

Key 4: Project Integration with Public Amenities and Transportation

Including: public spaces, leveraging city investments in infrastructure, smart-parking strategies, and other multimodal/alternative transport

1. Cardinal Place proposes all of these elements in the development as all of these are listed as examples of public benefits in PD zoning code. However, to highlight how we align with this, we are including:
 - Consolidated public benefits like a playground, dog park, community garden, proposed connection to greenway, and walking trails
 - Opportunity for the city to invest in infrastructure in the area to support both the development and surrounding area
 - Public parking and public EV stations to open access to the public and encourage sustainable vehicular practices
 - Opportunity for the city to enhance streetscapes, sidewalks, greenways, and address traffic issues in the area

ALIGNMENT WITH NEIGHBORHOOD INFRASTRUCTURE FIVE-YEAR INVESTMENT PLAN

Site: <https://www.knoxvilletn.gov/cms/One.aspx?portalId=109562&pageId=20858757>; District 6

"We are talking about [this plan] not for tourists and visitors, but for - first and foremost - the people who live and enjoy our community - our neighbors in our neighborhoods. ... [This plan is] about ensuring a high quality of life for the next generation."

Mayor Indya Kincannon, June 10, 2025

"Knoxville's unprecedented growth requires unprecedented investment in our community neighborhoods to maintain the quality of life Knoxville residents expect and deserve."

Neighborhood Infrastructure Five-Year Investment Plan

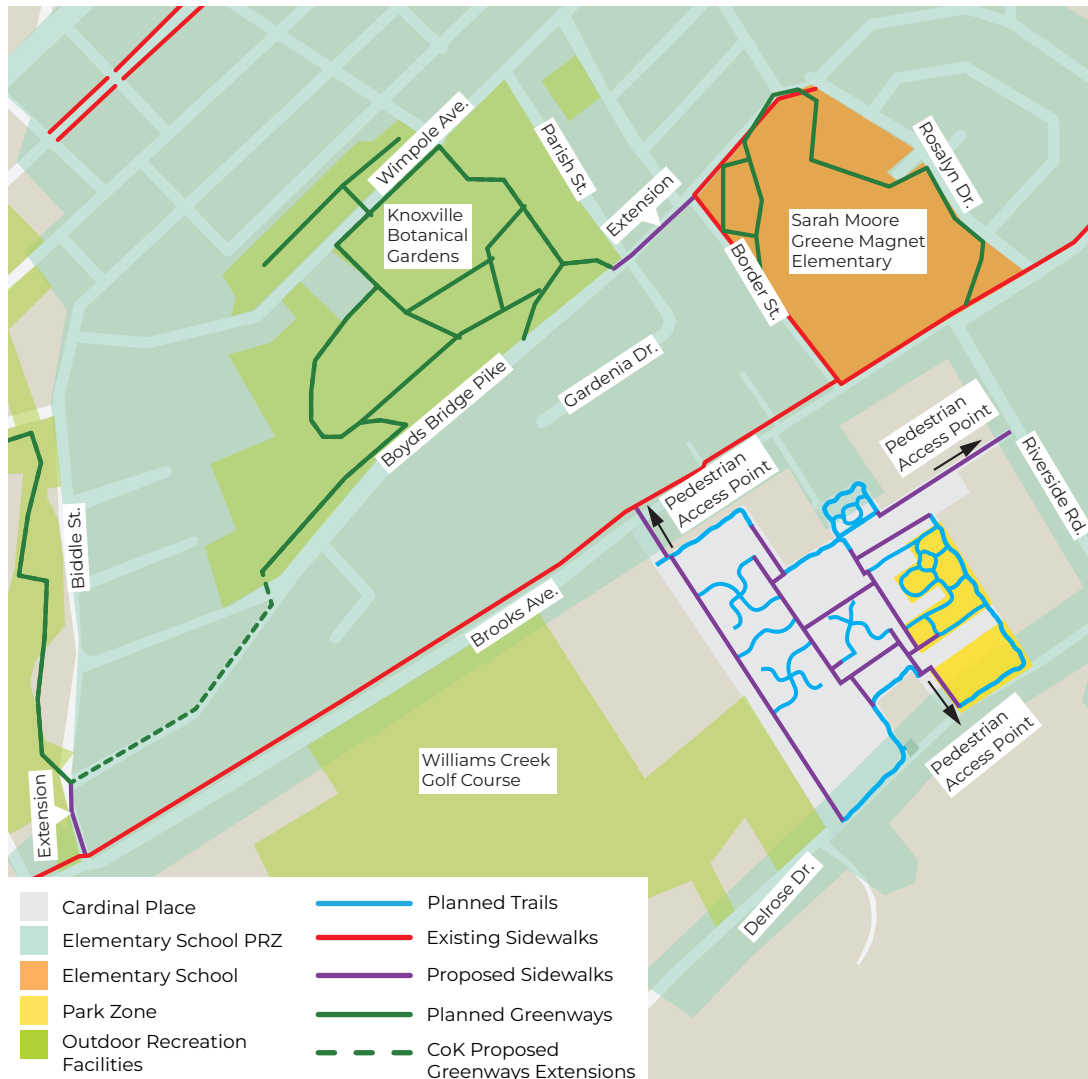

Sidewalks - Not only do **ALL** of Cardinal Place's pedestrian access points directly connect to the Parental Responsibility Zone (PRZ) around Sarah Moore Greene Magnet Academy, but **the development's walking paths and sidewalks can directly connect the PRZ along Delrose to the PRZ along Brooks** creating a more direct path to the school.

Parks - Cardinal Place will include a **new** park for the area, but not a new financial burden on the city.

Greenways - We propose sidewalk extensions shown in the adjacent map to better connect the surrounding area to the Sarah Moore Greene Greenway, the Knoxville Botanical Gardens, and the intended East Knox Greenway.

Facilities/Infrastructure - New development brings new and updated infrastructure.

Additional Investments:

- Road Paving - Road improvements have been a consistent concern of the community and are part of our proposed plan through a turning lane.
- Neighborhood Traffic Calming and Safety Projects - Traffic and safety have been a constant concern of the community. Cardinal Place is also planning for a left turn lane to alleviate traffic concerns.
- Housing - Additional, varied housing supports the Housing & Neighborhood Development's Strategic Plan.

In conclusion, this proposal not only aligns with the city's goals in terms of neighborhood development, it would aid in the implementation of those goals in a significant and tangible way.

***Disclaimer: This development, design team, and legal team are not taking a political stance by aligning with this plan. This plan, however, reflects what the city sees as substantial public benefit and, as such, directly applies to the purpose of PD in zoning code.**



SECTION 02: CARDINAL PLACE DEVELOPMENT AND REQUESTED EXCEPTIONS

OVERVIEW + PROPOSED USE

Cardinal Place, located at 2805 Delrose Drive in East Knoxville, is a ~32-acre site zoned for residential development. This lot, located 3 miles from Downtown, features diverse vegetation and rock outcroppings. It was rezoned in 2024 from RN-1 to RN-4 to accommodate changing conditions and surrounding developments. However, due to the maximum lot size limitations under current zoning, Planned Development (PD) is the most suitable approach to achieve the site's highest and best use.

The Planned Development being proposed will create a number of community benefits while requesting zoning exceptions to a small number of items specific to this lot. The proposed development includes approximately 480 apartments distributed in several four-story, centralized buildings and 140 townhouses along the perimeter. It will provide 893 vehicle parking spaces, bike parking, bike repair stations, and EV charging stations.

Planned public amenities include a community garden, dog park, walking paths, a playground, and pickleball courts. The development plans to commit to forestry conservation with tree preservation zones as well as highlight the value and visibility of the Historic Williams-Masterson Cemetery through signage and walking paths. Infrastructure improvements will focus on water quality mitigation, green spaces, and walking paths. Additionally, a variety of housing options will promote a diverse, and sustainable residential community.

The following pages will expand on the zoning requests and community benefits being proposed as part of this development.

PRELIMINARY PROJECT SCHEDULE		
Summer 2025	Preliminary Plan to be Heard at Knoxville Knox-County Planning Commission	
Spring 2026	Submit Final Plan and construction drawings for approval	
Summer 2026	Finalize construction drawings	
Fall 2026	Break ground on new work	
NUMBER OF UNITS PROPOSED		
~480 apartments	5% Type A accessible units + 5% Accesible apartment units = 48 units (minimun Type A units required 2%)	
140 townhouses		
Total Units = 620		
PARKING REQUIREMENTS		
Use	Minimum Parking Required	Totals
Townhouses (140 units)	2.25 spaces	315 spaces
Apartments (~480 units)	1.45 average based on majority 2br units	696 spaces
Offices (Leasing Room/Mail package/delivery)	3 per 1000 sf gfa = (7178*3)/1000	22 spaces
Public Areas (Natural Park, Dog Park & Playground Area)*	Parking requirements TBD by Dept. of Engineering	60 spaces provided
MINIMUM REQUIRED NUMBER OF SPACES = 1093		
PARKING SPACES PROVIDED = 893 (with bus route reduction)		
Min. Required Bycycle Parking	0.25 per townhouse & apartment unit	155 spaces
BICYCLE PARKING SPACES PROVIDED = 200		

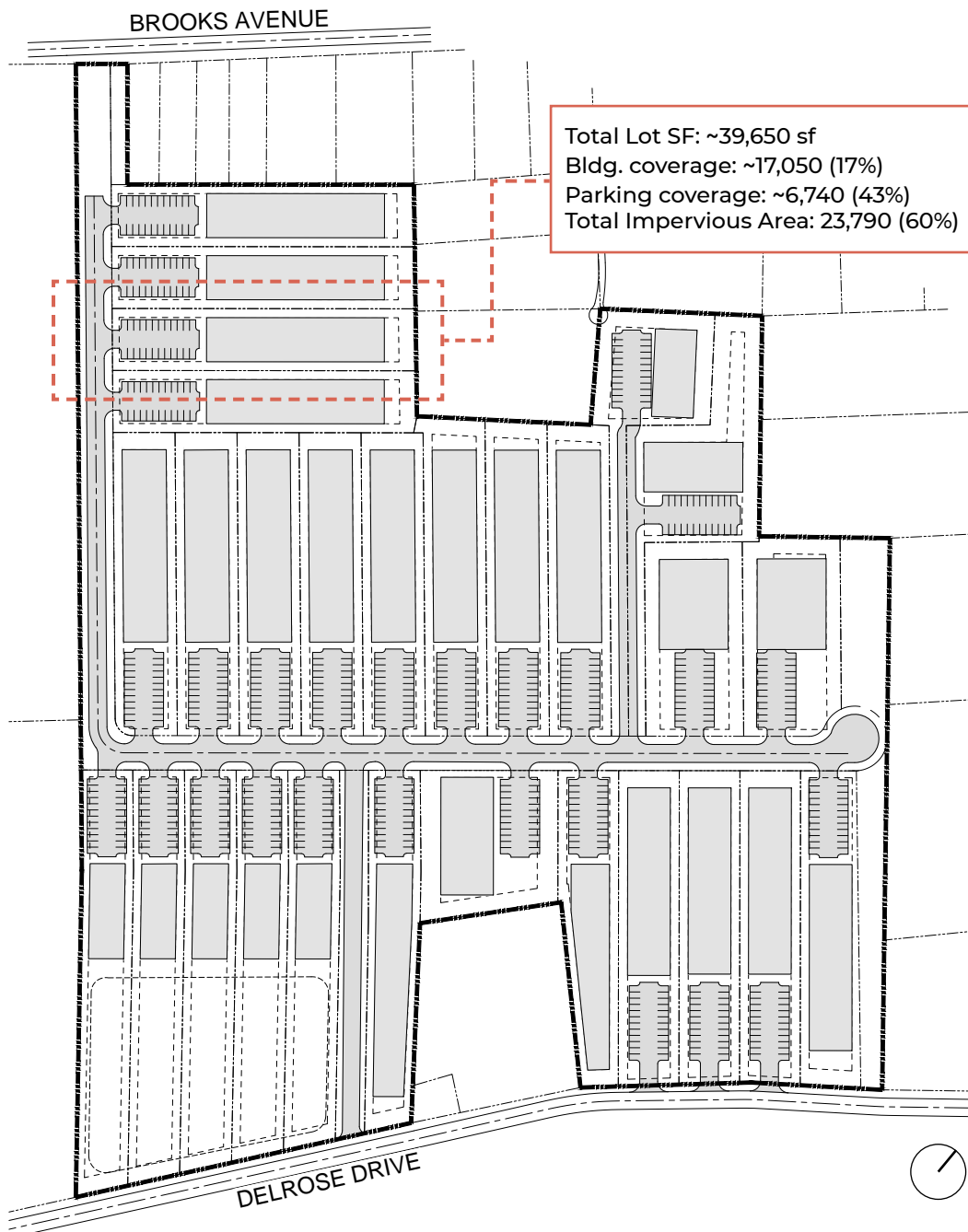

If the development were to proceed under the existing limitations, the result would be a compromised plan. key impacts include:

- Reduced green space and buffers between the development and neighboring properties, affecting overall privacy.
- Decreased pedestrian engagement and accessibility, leading to a less walkable connected environment for the neighborhood.
- Limited or no common amenities, reducing the overall quality of life for residents and community.
- Waste of construction materials due to smaller, fragmented footprint buildings, increasing inefficiencies.
- The existing topography would require extensive grading, which would increase stormwater runoff into adjacent facilities, potentially causing environmental concerns.
- Fewer opportunities to preserve existing trees, rock outcroppings, and other distinctive landscape features.
- A more car-focused layout, with increased hardscape due to additional drive aisles, resulting in greater stormwater runoff.

This existing RN-4 approach, without the requested Planned Development, would not be optimal, as it would compromise the overall vision of the project, ultimately detracting from the sense of community.

REQUESTED CHANGES TO ZONING + DIMENSIONAL STANDARDS

REQUESTED ZONING EXCEPTIONS FOR PARCEL #082MC037* CURRENT ZONE RN-4

1. Special Use Requirement: We request exemption from the required Special Use on Review process as the development plan exceeds “9 or more units total on lot.” The PD review is similar in process and intent to the Special Use on Review process. (Ref: Section 4.2.B and Table 4-1)

2. Dimensional Standards: We request the following exceptions to Residential Districts Dimensional Standards (Ref: Table 4-2):

- a. **Maximum Lot Area:** : The allowed max. lot area is 40,000 SF. We request for this requirement to be Not Applicable (N/A)
- b. **Maximum Building Height:** The max. building height in RN-4 is 45’ for multi-family (MF) unless adjacent to a single family dwelling, then 35’. To account for grade changes and avoid excessive grading, we request this restriction be adjusted to maximum 55’ at any vertical point and maximum 65’ overall building height. The rising grade towards the center of the site results in higher ground floor levels compared to buildings near the property boundaries at lower points. See diagram on page 20 for clarification and site sections.
- c. **Minimum Interior Setback:** The minimum interior side setback for MF is 12’ or 15% of lot width whichever is greater. Due to the large width of the lot, we request that this requirement be based on RN-6, which stipulates 12’, plus 1’ additional setback for each 2 feet of building height over 35’.

3. Principal Use Standards: The use standards for MF/ Townhouse (TH) dwellings restrict aluminum, steel or other metal siding materials in excess of 15% of the facade. We request an exception for unlimited use of these materials as primary surface finishes to allow for greater design flexibility. (Ref: Article 9.3.I, specifically to section 9.3.I.5.B.ii).

Standard/Zoning Ordinance	2805 Delrose Dr
USES	
Dwelling, Multi-Family	P
Dwelling, Townhouse	P

RN-4 DIMENSIONAL STANDARDS (current zone) (Exception adapted from other zones as applicable)	
Maximum Lot Area	40,000 SF ; N/A
Maximum Building Height	TH: 35'; MF: 45', unless adjacent to a single family dwelling, then 35' ; MF: 55' at any vertical point and max. 65' overall building height
SETBACKS	
Minimum Interior Side Setback	TH 5'; no less than 15' combined MF 12' or 15% of lot width whichever is greater; MF: 12', plus 1' additional setback for each 2 feet of building height over 35'

*SEE P. # 28 -SITE PLAN- FOR PARCEL LOCATION

REQUESTED ZONING EXCEPTIONS FOR PARCEL #082MC037* CURRENT ZONE RN-1

1. Dimensional Standards: We request the following exceptions to Residential Districts Dimensional Standards (Ref: Table 4-2):

- Minimum Lot Area:** There is no minimum lot area for TH and MF as it is not permitted in RN-1. **We request this requirement be based on RN-4, which stipulates a minimum lot area of 3,000 sf/du for TH and 2,000 sf/du for MF.**
- Maximum Building Coverage:** Max. building coverage is 30%. **We would request a coverage of 50%, based on RN-4.**
- Maximum Impervious Surface:** Max. impervious surface allowed is 40%. **We request to increase this limit to 75%. To clarify, although this may appear high, with completed replat and consolidation of both parcels, the overall impervious area will be reduced to 53%, which falls within the limits permitted under RN-4.**
- Minimum Front Setback:** The minimum front setback is +/- 10' of the average of blockface; in no case less than 25'. **We request this requirement be based on RN-4 which stipulates 10' or the average of blockface, whichever is less.**
- Minimum Interior Side Setback:** The minimum interior side setback is 8' or 15% of lot width, whichever is less; in no case less than 20' combined. Due to the large dimensions of the lot, **we request that this requirement be based on RN-6, which stipulates 12', plus 1' additional setback for each 2 feet of building height over 35'** (Same exception requested for the parcel #082MC037 which is currently zoned as RN-4).
- Minimum Rear Setback:** The minimum rear setback is 25'. **We request this requirement be deemed Not Applicable (N/A) for this lot. With completed replat and consolidation of both parcels prior to the final plan, a rear setback will not be necessary as the buildings will be part of a continuous plat.**

2. Permitted Use Requirement: We request the Dwelling, Townhouse and Dwelling, Multi-Family uses be permitted (Ref: Article 9, Uses and Table 9-1)

3. Principal Use Standards: The use standards for MF/TH dwellings restrict aluminum, steel or other metal siding materials in excess of 15% of the facade. **We request an exception for unlimited use of these materials as primary surface finishes to allow for greater design flexibility** (Ref: Article 9.3.I, specifically to section 9.3.I.5.B.ii).

4. Number of Structures on a Lot: We would request to have more than one principal building per lot in a RN-1 District (Ref: Article 9.1.D and Article 10.1.A).

Standard/Zoning Ordinance	O Riverside Rd
USES	
Dwelling, Townhouse	P
Dwelling, Multi-Family	P

RN-1 DIMENSIONAL STANDARDS (current zone) (Exception adapted from other zones as applicable)	
Minimum Lot Area	TH and Multi-Family Not Permitted; TH: 3,000 sf/du; MF: 2,000 sf/du
Maximum Building Coverage	30%; TH & MF: 50%
Maximum Impervious Surface	40%; 53% taking the total lot area after replat and consolidation of both parcels.
SETBACKS	
Minimum Front Setback	+/- 10' of the average of blockface; in no case less than 25'; 10' or the average of blockface, whichever is less
Minimum Interior Side Setback	8' or 15% of lot width, whichever is less; in no case less than 20' combined; TH 5'; no less than 15' combined; MF: 12', plus 1' additional setback for each 2 feet of building height over 35'
Minimum Rear Setback	25'; Not Required since we will replat and consolidate both parcels into one lot

*SEE P. # 28 -SITE PLAN- FOR PARCEL LOCATION

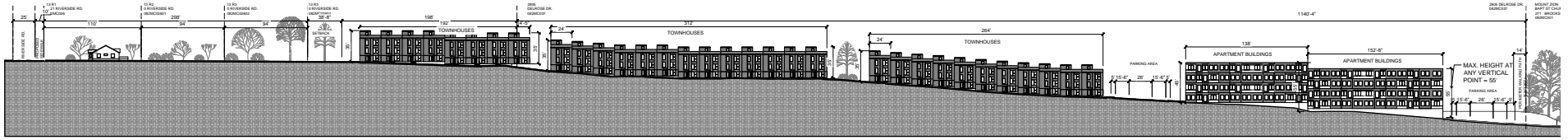

01 TRANSVERSE SECTION
A100 1=2000

ELEVATIONS PRESENTED ON THIS PAGE ARE MEANT TO SHOW SCALE AND MASSING ONLY AND ARE NOT INTENDED TO REFLECT DESIGN INTENT

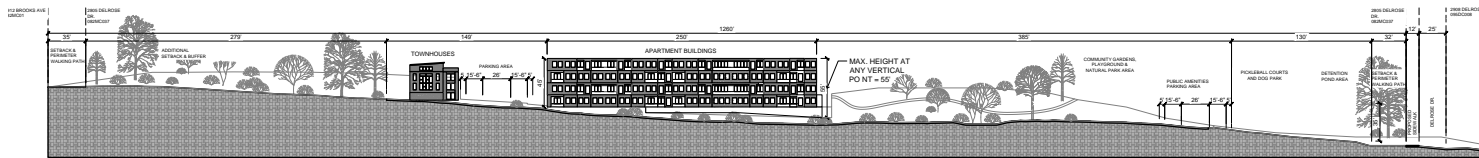

02 LOGITUDINAL SECTION
A100 1= 2000

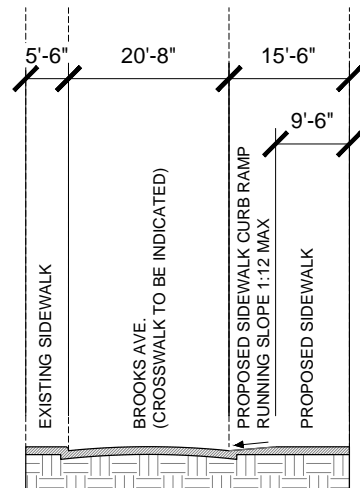

03 BROOKS AVE. SECTION
A100 (PROPOSED ADA SIDEWALK)
1/16"=1'-0"

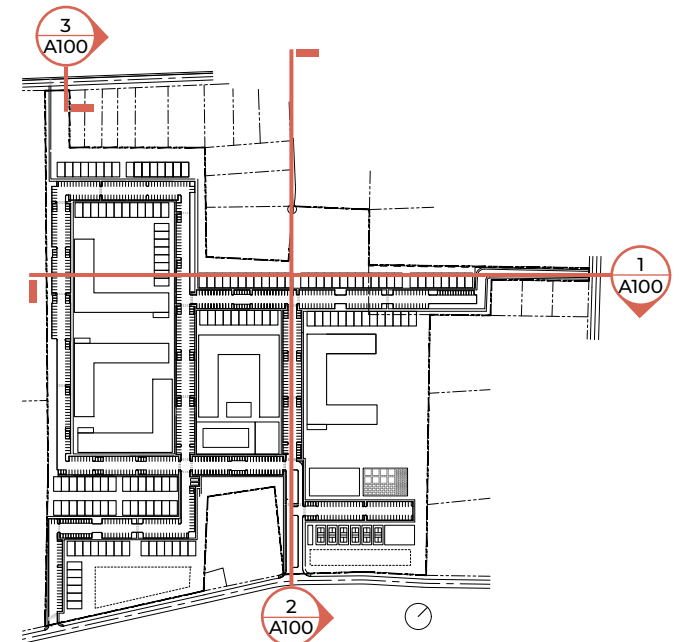

SCALE AND MASSING DIAGRAMS

ELEVATIONS FOR SCALE AND MASSING ONLY; THEY DO NOT REFLECT DESIGN INTENT



MAIN PEDESTRIAN ENTRANCE VIEW



MAIN BOULEVARD VIEW FROM DELROSE DR.



MAIN BOULEVARD VIEW



COMMUNITY BENEFITS VIEW FROM DELROSE DR.

SCALE AND MASSING DIAGRAMS

3D VIEWS FOR SCALE AND MASSING ONLY; THEY DO NOT REFLECT DESIGN INTENT



SECTION 03: CARDINAL PLACE PROPOSED COMMUNITY BENEFITS



PROPOSED SITE PLAN

*SUBJECT TO CHANGE DURING PLANNED DEVELOPMENT APPROVAL PROCESS

PROPOSED NUMBER OF UNITS
= APPROX. 480 APARTMENTS +
120 TOWNHOUSES

HEYOH | 25
DESIGN + DEVELOP

COMMUNITY BENEFITS OF CARDINAL PLACE PLANNED DEVELOPMENT

The following pages and diagrams outline how Cardinal Place adheres to the key characteristics required for a Planned Development. Each element has been designed to meet or exceed the standards necessary to justify exceptions to the zoning district's dimensional, design and use regulations.

These features ensure that the project aligns with the broader goals of sustainable growth, community enhancement, and responsible land use, while preserving the unique qualities of the site.

COMMUNITY & RECREATION BENEFITS

1. **Public Playground:**

Dedicated area with play structures, seating, and shade elements to provide a safe environment for children and families.

2. **Public Natural Park & Play Area:**

A large green space with walking trails, and open fields, designed for relaxation, recreation and community gatherings.

3. **Public Dog Park:**

Fenced area for dogs, agility equipment and shaded seating for owners.

4. **Public Community Gardens:**

Shared gardening space where residents & neighbors can grow fresh produce, flowers and herbs, fostering community engagement and sustainability.

5. **Public Pickleball Courts:**

Six courts for pickleball, providing an active recreational space for all ages.

6. **Public Walking Paths:**

More than 2 miles of pedestrian trails that connect to different pedestrian points, promoting outdoor activity and pedestrian connection to Brooks and Riverside.

7. **Townhouses along the perimeter**

As transitional housing between the central multifamily buildings and abutting single family residences.

8. **Townhouse units to be sold individually**

To provide a variety of housing types and homeownership opportunities.

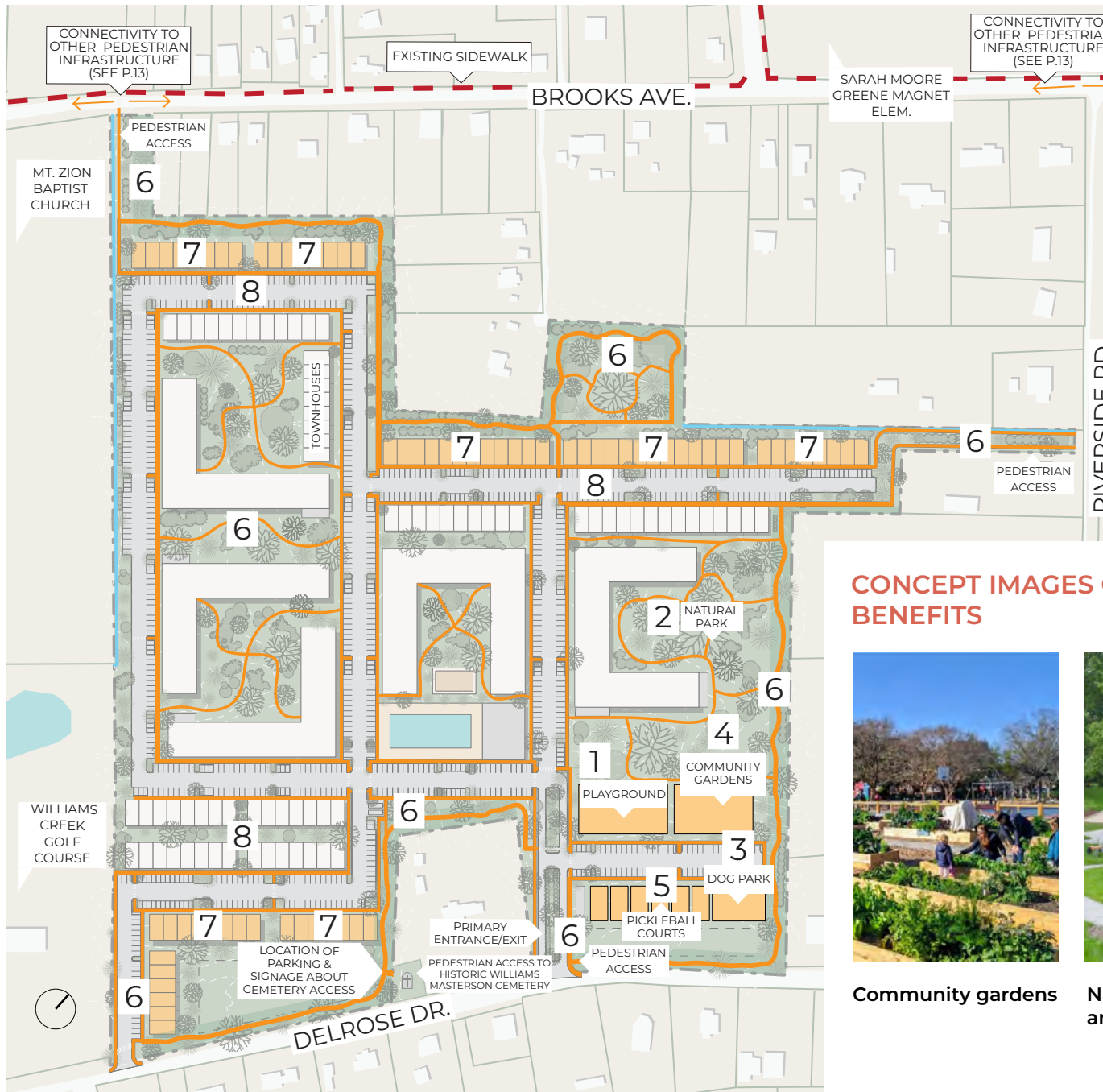

1. Public playground (~ 13 000 SF)
2. Public natural park (~120 000 SF)
3. Public dog park(~5 500 SF)
4. Public community gardens (~11 600 SF)
5. Public pickleball courts (~10 800 SF)
6. Public walking paths (~ 2 Miles)
7. Townhouses buffer at perimeter
8. Individually sold townhouse to promote home ownership.

CONCEPT IMAGES OF COMMUNITY & RECREATION BENEFITS



Community gardens



Natural park, dog park and playground



Transitional housing type

COMMUNITY AND RECREATION BENEFITS

ENVIRONMENTAL & PRESERVATION BENEFITS

1. By not subdividing and limiting lot sizes, the structures can have the flexibility to allow for green space and better preservation of natural grade.

2. Grouping units into fewer buildings enables greater land use efficiency, less construction waste, smaller footprint, and more green space.

3. Use of white roofs over 75% of the total building footprint of the site.

4. Conservation of approximately 4 acres (12%) of existing trees and rock outcroppings*

5. Roughly 2 acres (6%) designated for strategic tree removal and retention area on the property.*

6. Reforestation areas throughout the site to replace native trees throughout.*

7. Preservation of 35' natural buffer between adjacent properties and new development (buffer/outdoor space will be accessible to adjacent neighbors).

*Per discussion with Urban Forestry on June 2, we will defer defining exact locations for conservation, reforestation, and strategic tree preservation areas until work begins on Final Plan. However, the quantifiable areas will be upheld.

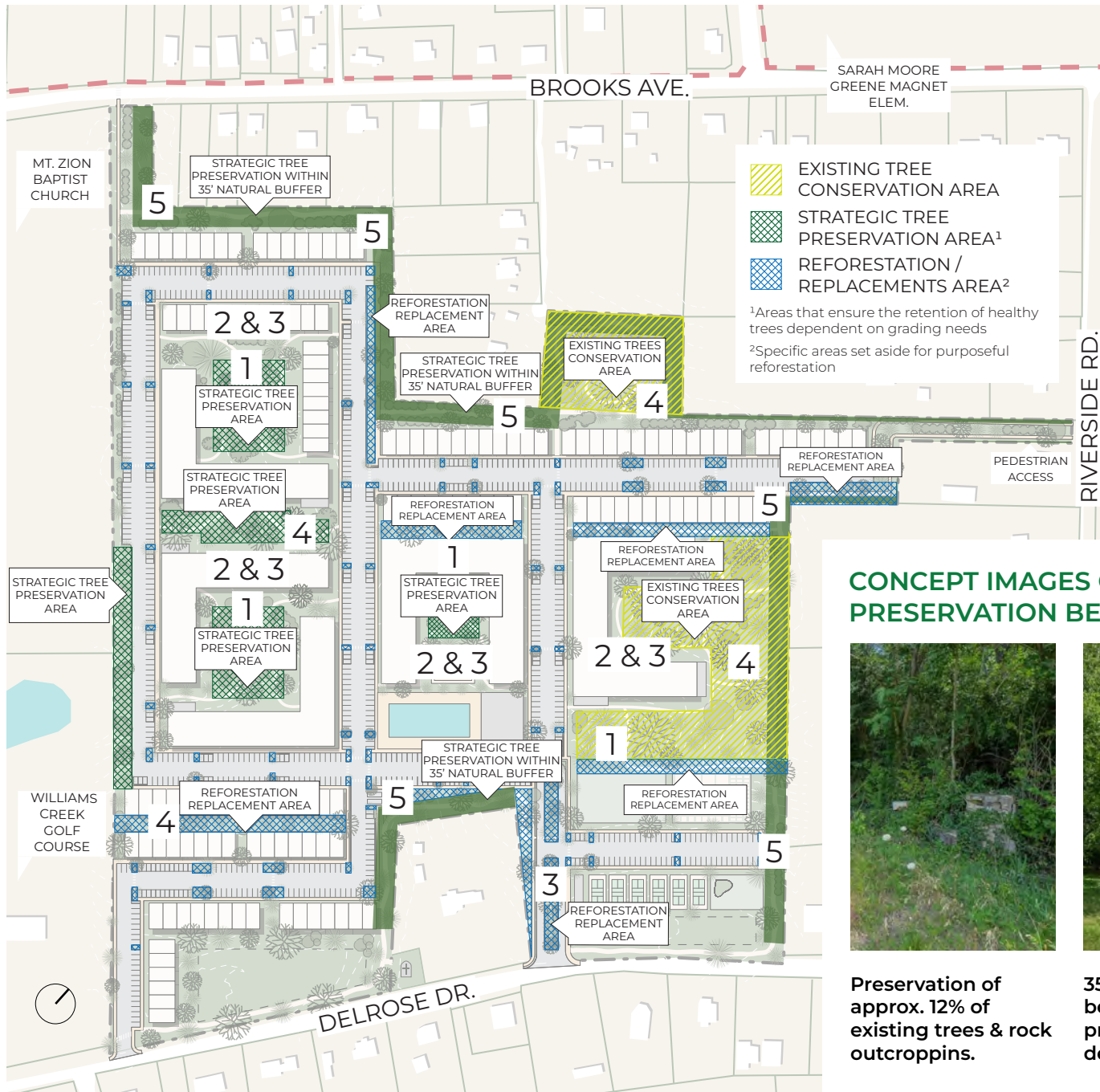

1. Green courtyard space
2. Fewer building footprints
3. White roofs
4. 4 acres (12%) of conservation and ~2 acres (6%) of strategic preservation.
5. 35' natural buffer.

*Per discussion with Urban Forestry on June 2, we will defer defining exact locations for conservation, reforestation, and strategic tree preservation areas until work begins on Final Plan. However, the quantifiable areas will be upheld.

CONCEPT IMAGES OF ENVIRONMENTAL & PRESERVATION BENEFITS



Preservation of approx. 12% of existing trees & rock outcroppings.



35' natural buffer between adjacent properties and development.

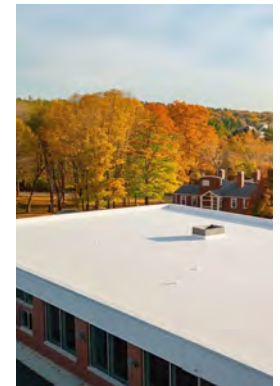

Use of white roofs over 75% of the total building footprint.

ENVIRONMENTAL AND PRESERVATION BENEFITS

INFRASTRUCTURE, ACCESS AND MOBILITY BENEFITS

1. Development of interconnected sidewalks and bike paths connecting Delrose Drive, Brooks Avenue, Riverside Road.
2. Parking for community use of public spaces.
3. Installation of a bike repair station near public amenities, covered bike parking for residents above minimum, and covered public bike parking near public amenities.
4. Installation of electric vehicle charging stations (EV) at strategic points for public use.
5. Commitment to a more inclusive community by providing more than the legally required number of accessible units. 5% type A housing (more than double the required) & an additional 5% Accessible housing (most strict).
6. Creation of parking, signage, and pedestrian access to enhance the visibility and value of the Williams-Masterson Cemetery.



CONCEPT IMAGES FOR PUBLIC AMMENITIES, EV CHARGING AND ADA/VAN SIGNAGE



Urban directories placed on main access to show users the location and route to public amenities.



Guided vegetation and changes in color and texture of walking paths that lead to public amenities.



Visual, appealing and appropriate signage placed strategically along walking paths to guide users to public amenities.

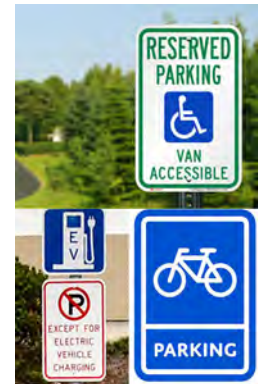

Required signage for EV charging stations, bike and VAN/ADA parking spaces.

WAYFINDING SIGNAGE CONCEPT PLAN

PARK LAYERING/PURPOSEFUL DESIGN



Playground/play area and community gardens placed on higher portion of the area so they are most visible from the road.



Increased number of Pickleball Courts to be highly visible.
(A high number of courts is a clear indicator of a public park)



Walking trail along Delrose to show pedestrian friendliness.

In order to create a safe buffer between Delrose Dr. and the park, we created layers of park space as follows:

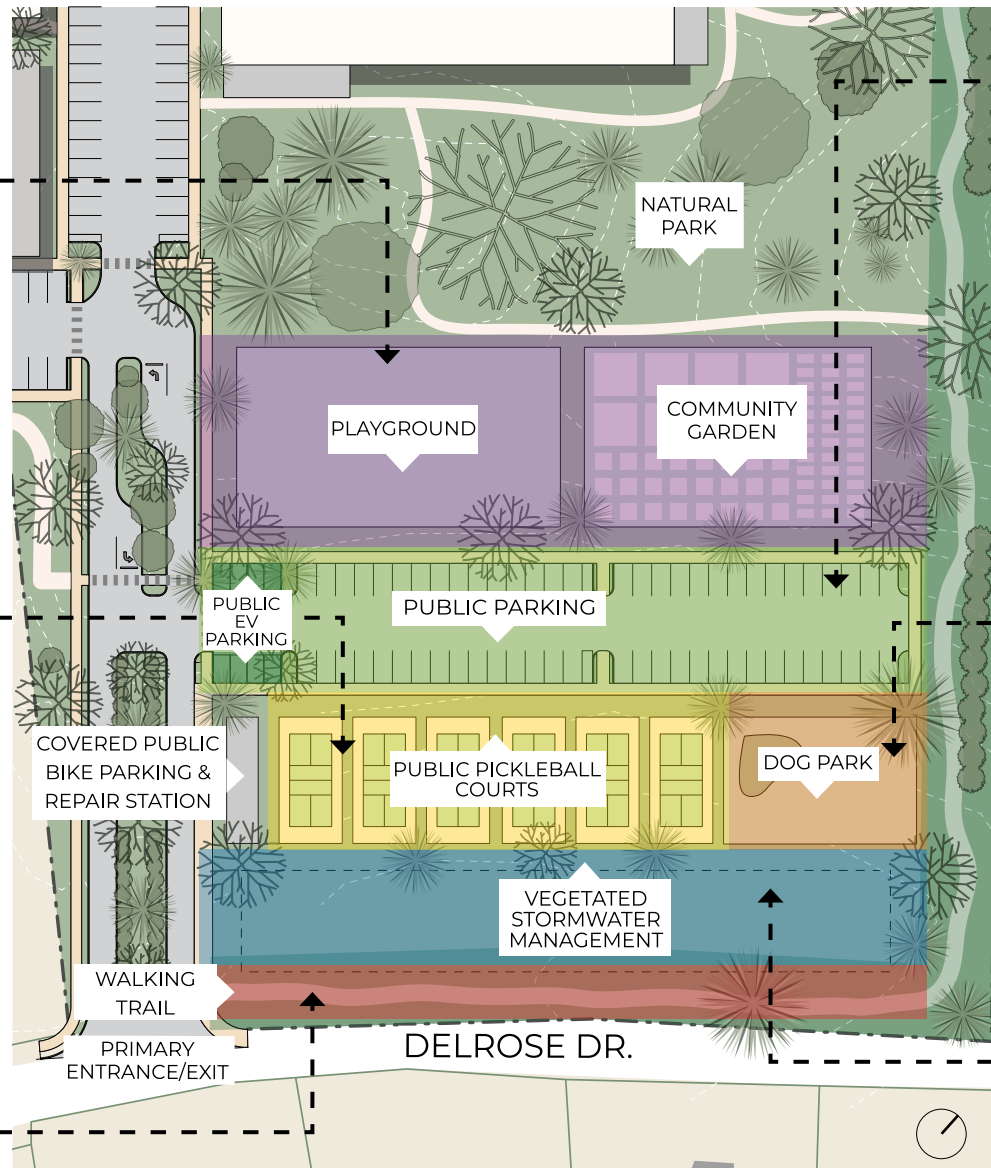

Public parking separated from the rest of the project to show that this is meant for outside users. (Parking lot will be visible but will also be partially and intentionally blocked by the pickleball courts so that passersby can see park features without parking lot being a focal point; Parking will also have public EV charging spaces)



Placed the dog park next to the courts and in a visible location from the road



Narrow stormwater management zone (e.g. Suttree's landing park)

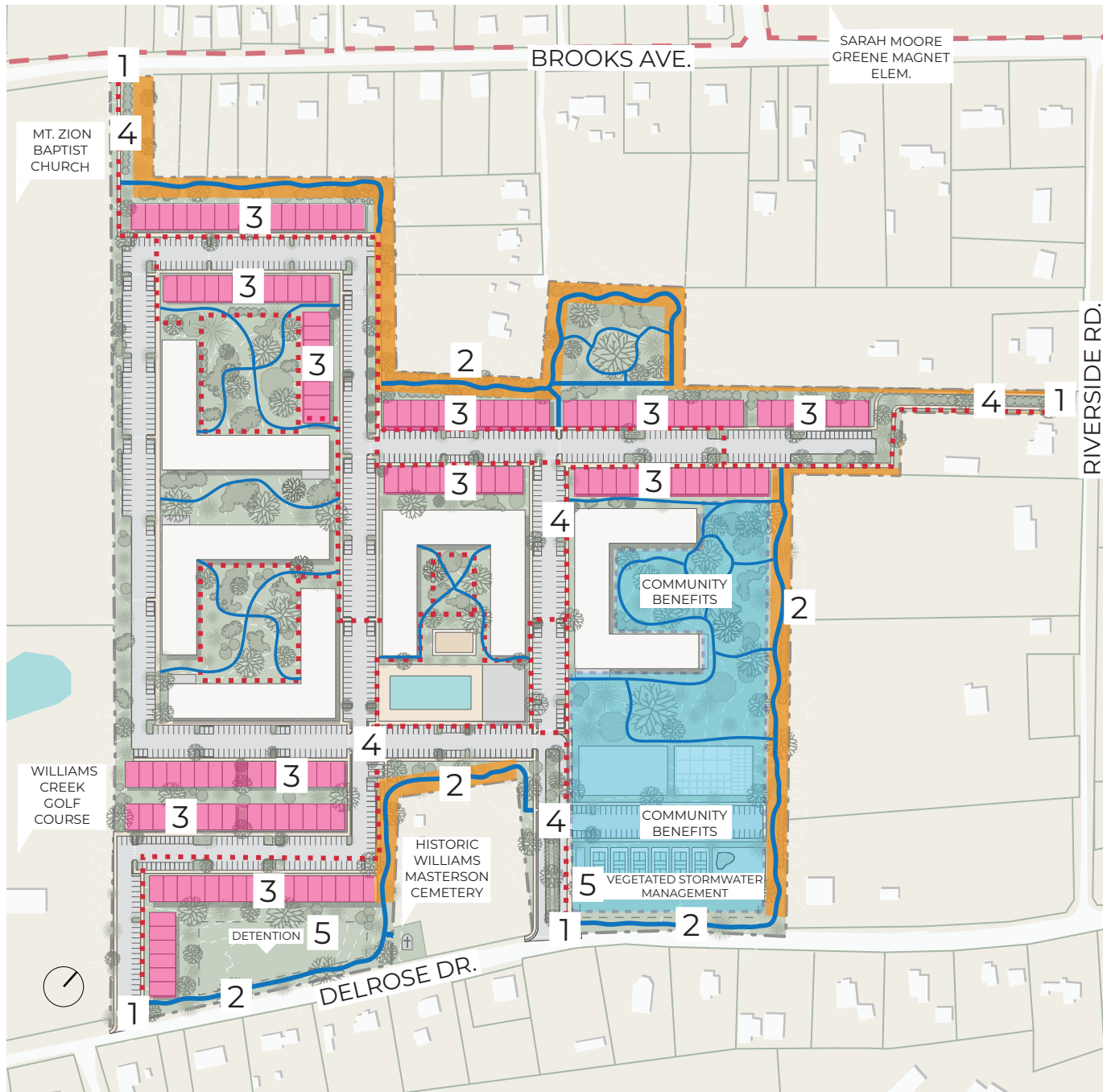

- Walking Paths
- Community Benefits
- 35' Additional Buffer
- Transitional Housing Type
- Access Path from Roads

1. Public amenity signage
2. 35' natural buffer for sound and visibility
3. Transitional housing
4. Interconnected walking paths.
5. Purposefully placed detention areas; green stormwater infrastructure to be implemented as feasible

A large, light green, stylized number '04' serves as a background for the title. The '0' is a thick ring, and the '4' is composed of several geometric shapes: a diagonal line, a horizontal bar, and a vertical stem.

SECTION 04: PROJECT LOCATION AND CONTEXT MAPS

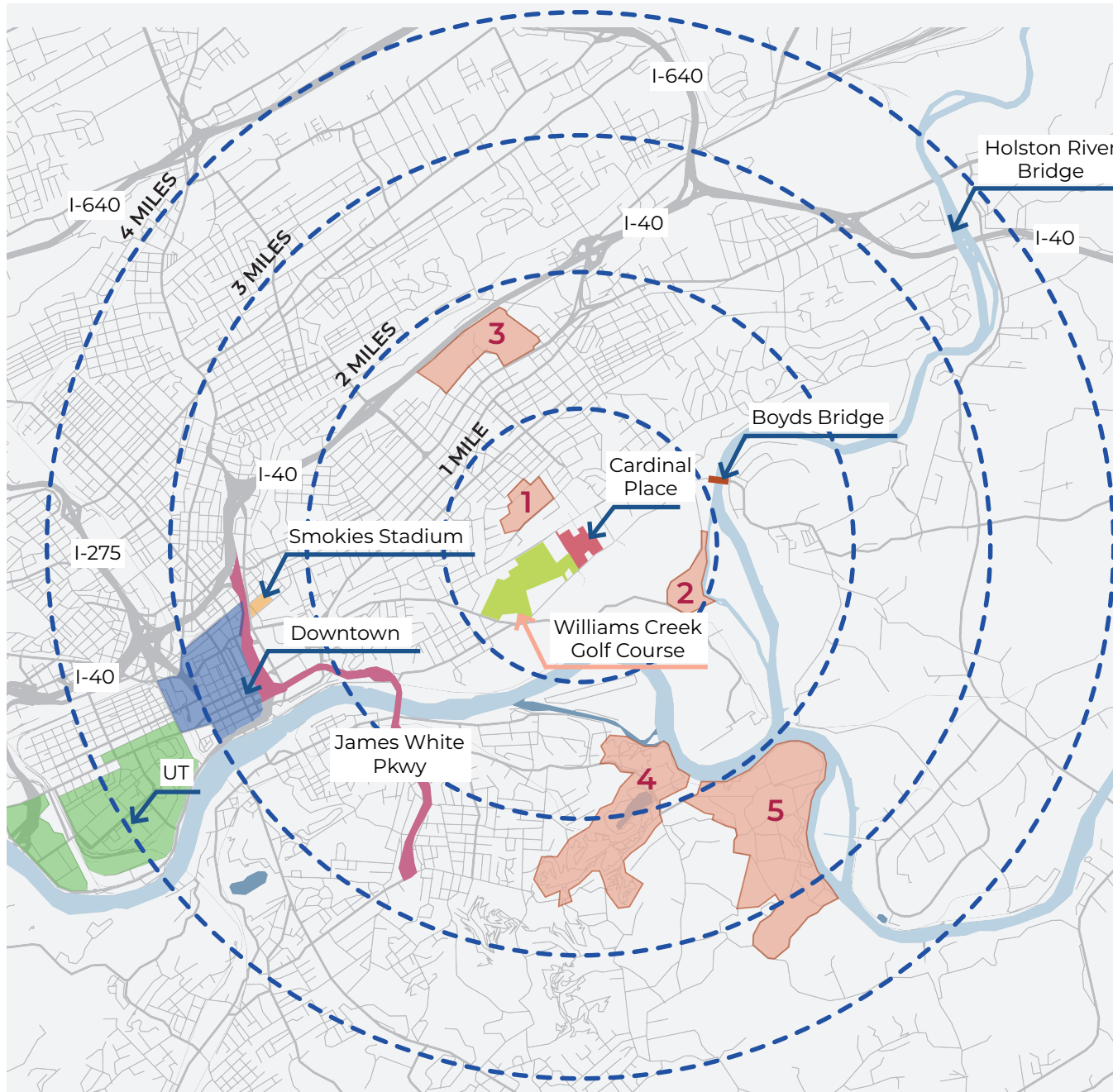

- Cardinal Place
- Downtown
- University of Tennessee
- Williams Creek Golf Course
- Smokies Stadium (Coming Soon)
- Proximity Radius (1 mile increments)

Nearby trails, and public spaces:

1. **Knoxville Botanical Gardens**
2. **Holston River Park**
3. **Chilhowee Park & Knoxville Zoo**
4. **Ijams Nature Center**
5. **Forks of the River Wildlife Management Area**

Located just minutes from downtown Knoxville and UT the property offers convenient access to numerous recreational and cultural amenities that contribute to a high quality of life for residents, making 2805 Delrose Drive an ideal location for a new residential development.

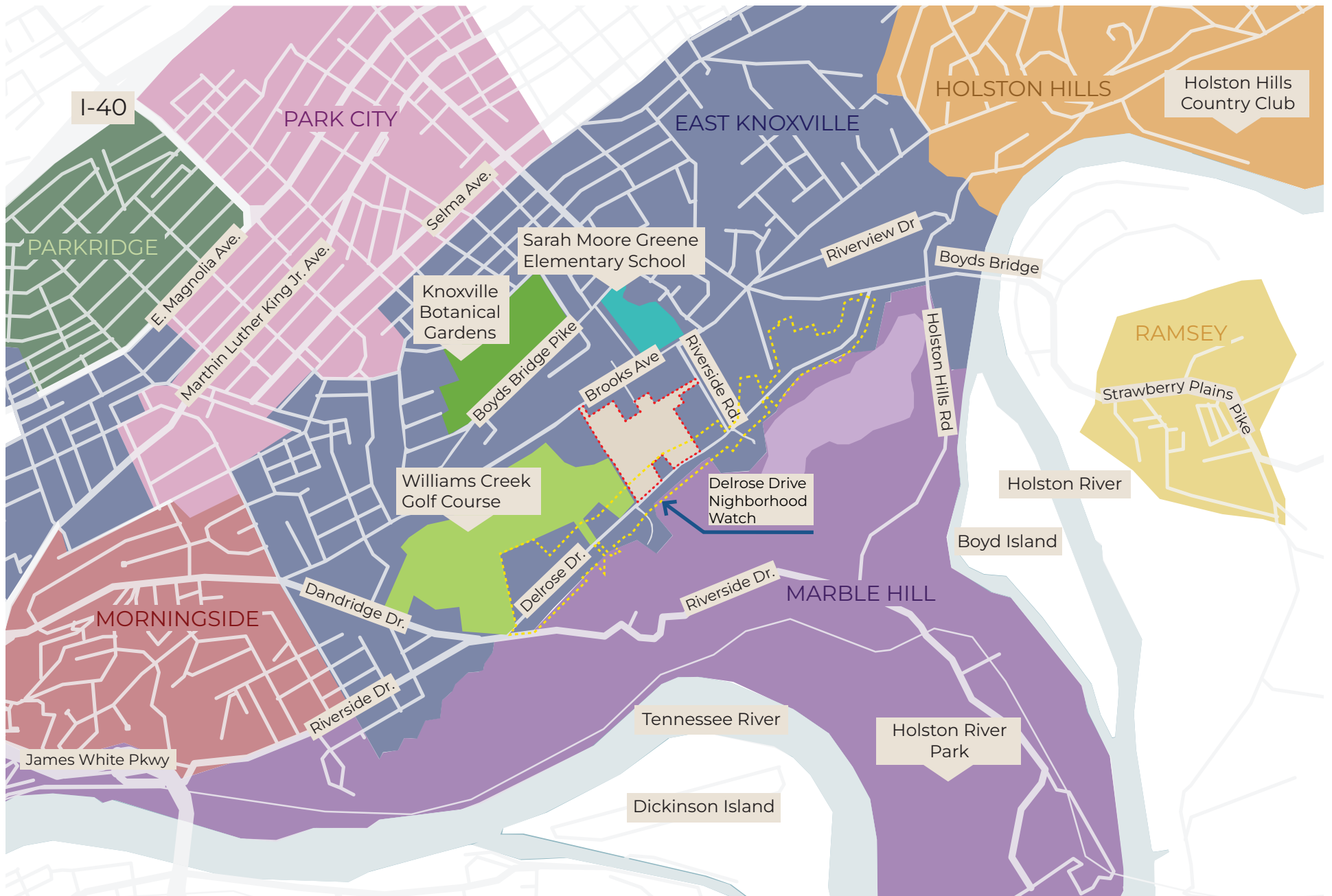

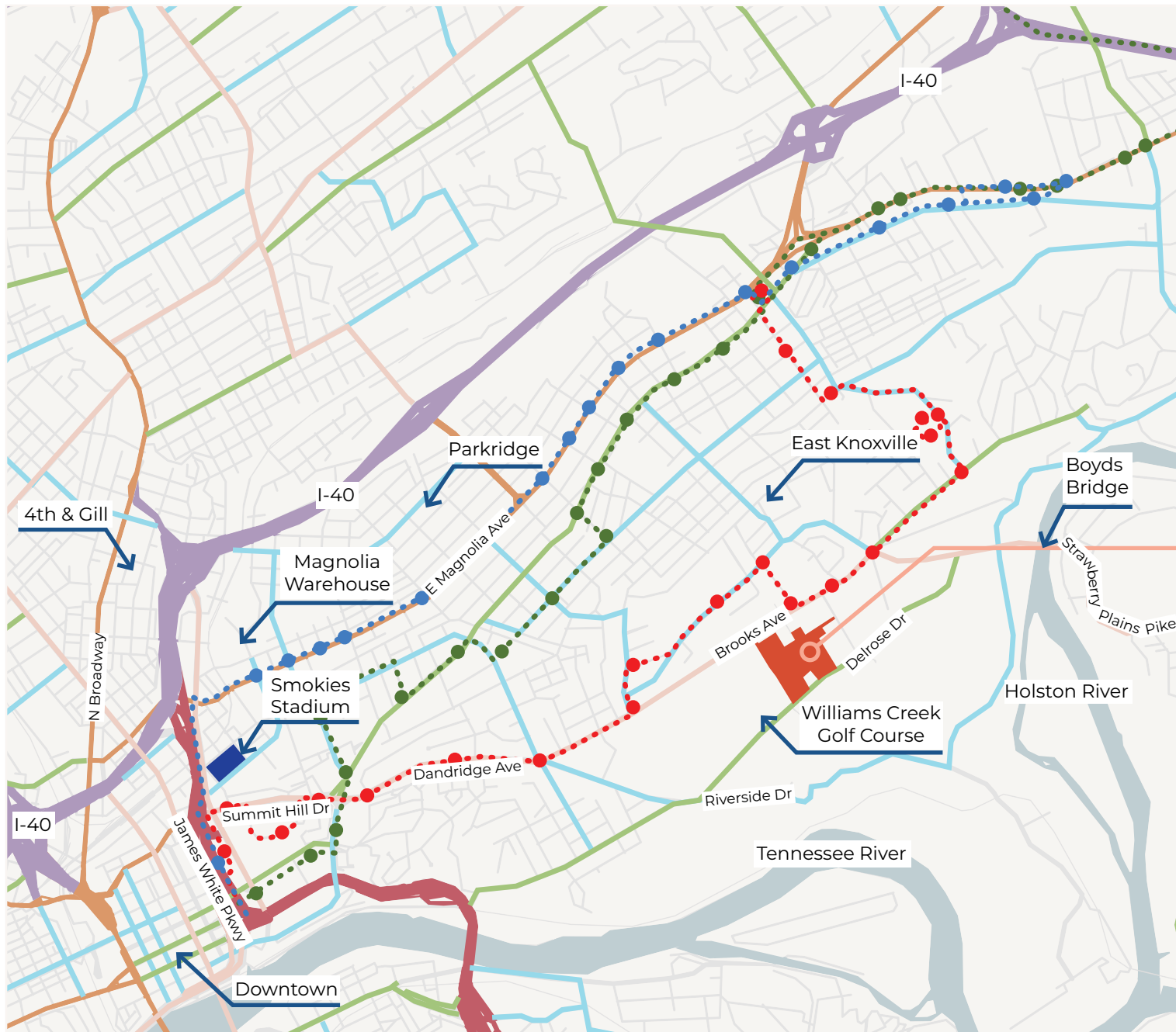

Road Plan Classification Type

- Minor Collector
- Major Collector
- Minor Arterial
- Major Arterial
- Expressway
- Interstates

Bus Routes

- Route 31
- Route 32
- Route 34
- Bus Stops

Cardinal Place

The Knoxville Area Transit (KAT) Reimagined Routes

provides convenient access to public transportation near Cardinal Place, enhancing connectivity for residents. Key routes such as Route 32: Dandridge Ave. offer frequent services to and from downtown Knoxville.

Additionally, the property benefits from its proximity to major interstates, and expressways. such as Interstate 40, which provides quick access to other parts of Knoxville, and beyond.

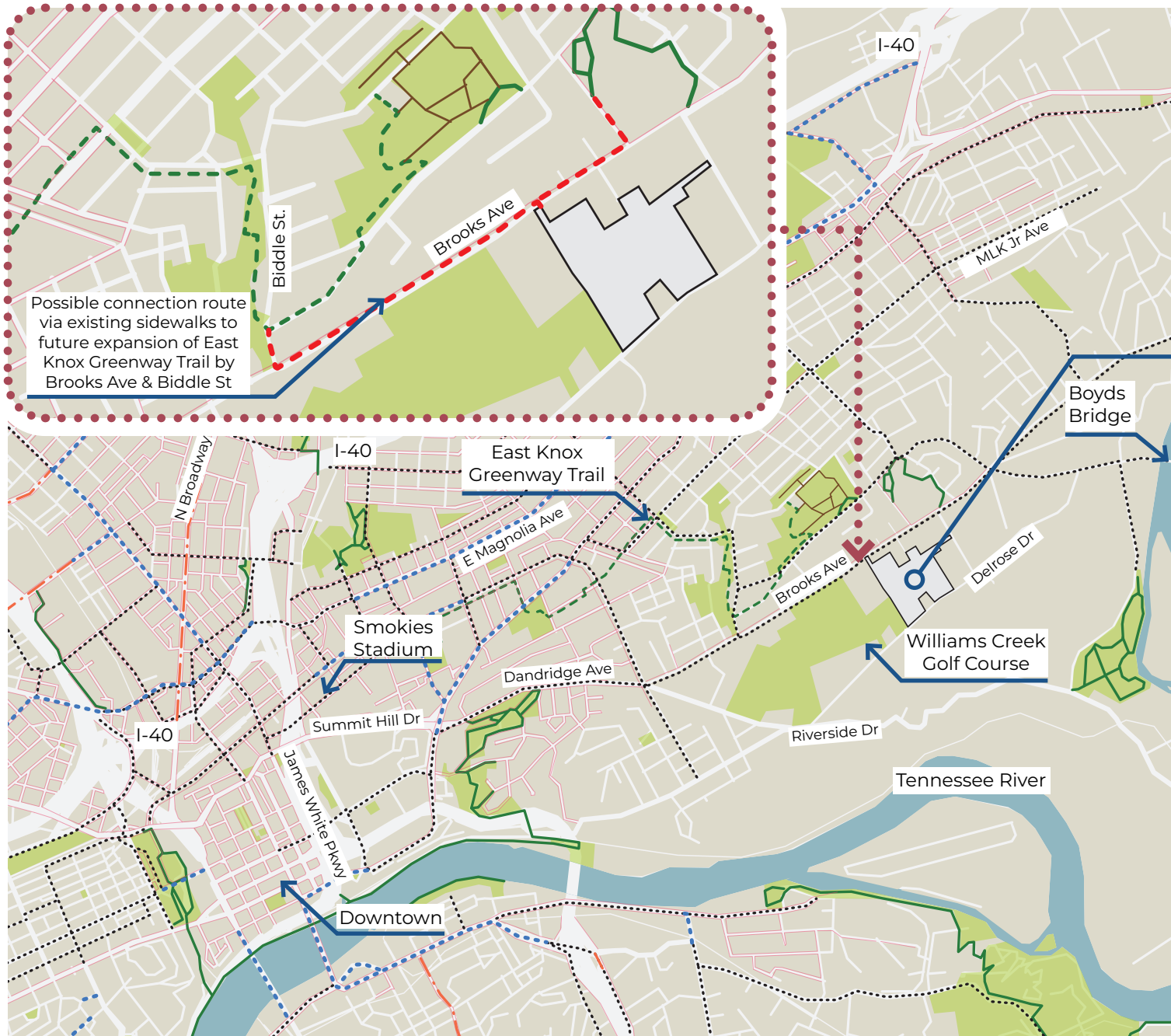









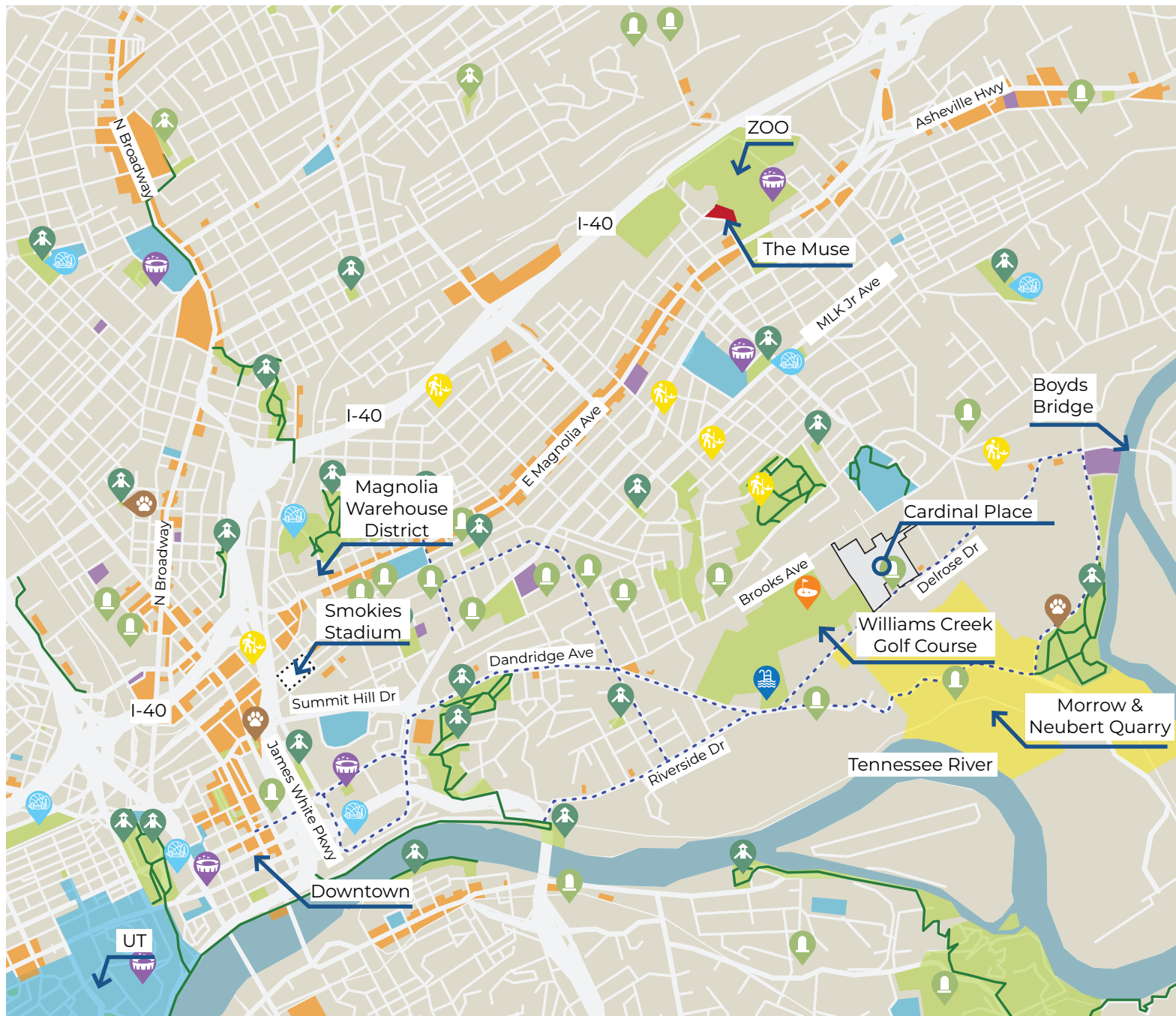





The area around Cardinal Place features a network of greenways, bike lanes, and pedestrian-friendly paths, making it ideal for outdoor activities, and sustainable transportation.

Nearby greenways, such as the James White Greenway and Will Skelton Greenway, connect residents to downtown and recreational spots like Ijams Nature Center.

Dedicated bike lanes and safe pedestrian pathways promote biking, and walking, enhancing the area's accessibility and encouraging a healthy, and active lifestyle.

The proposed interconnected sidewalks and walking paths will further improve walkability and community connectivity.



-  Public Playground
-  Dog Park
-  * Community Garden
-  Public Pool
-  Golf Course
-  Stadium/Auditorium
-  Sports
-  Historic Cemeteries
-  Greenway
-  Bike Lane
-  PARKS
-  EDUCATION
-  COMMERCIAL
-  HEALTH

*Source: <https://knoxgardenalliance.org/>

This comprehensive map showcases the diverse, and valuable resources available in close proximity to Cardinal Place, making it an attractive location for residential development.

05

SECTION 05: SITE PLANS

- BUILDING A, B & C**
- BUILDING FOOTPRINT = 27,000 SF
 - STORIES = 4
 - APPROX. UNITS PER BUILDING = ~75
- BUILDING D**
- BUILDING FOOTPRINT = 36,000 SF
 - STORIES = 4
 - APPROX. UNITS PER BUILDING = ~120
- BUILDING E**
- BUILDING FOOTPRINT = 38,000 SF
 - STORIES = 4
 - APPROX. UNITS PER BUILDING = ~135
- TOTAL APARTMENT UNITS = 480 MAXIMUM**
TOTAL TOWNHOUSES UNITS = 140

NUMBER OF UNITS PROPOSED	
-480 APARTMENTS	4% TYPE A UNITS = 19 UNITS (MIN TYPE A UNITS REQUIRED 2%)
140 TOWNHOUSES	

VEHICLE PARKING REQUIREMENTS		
USE	MINIMUM PARKING REQUIRED	TOTAL PARKING SPACES
TOWNHOUSES	2.25 SPACES	315 SPACES
APARTMENTS	1.45 BASED ON MAJORITY 2BR UNITS	696 SPACES
OFFICES (LEASING ROOM & MAIL PACKAGE/DELIVERY)	3 PER 1000 SF (7178'3"/1000)	22 SPACES
PUBLIC AREAS (PICKLEBALL COURTS, NATURAL PARK, DOG PARK & PLAYGROUND AREA)	PARKING REQUIREMENTS TBD BY DEPT. OF ENGINEERING	60 SPACES PROVIDED
MINIMUM REQUIRED NUMBER OF SPACES		1093 SPACES
PARKING SPACES PROVIDED (WITH BUS ROUTE REDUCTION)		893 SPACES

BICYCLE PARKING REQUIREMENTS		
MIN. REQUIRED BICYCLE PARKING	0.25 PER TOWNHOUSE & APARTMENT UNIT	155 SPACES
BICYCLE PARKING SPACES PROVIDED = 200		

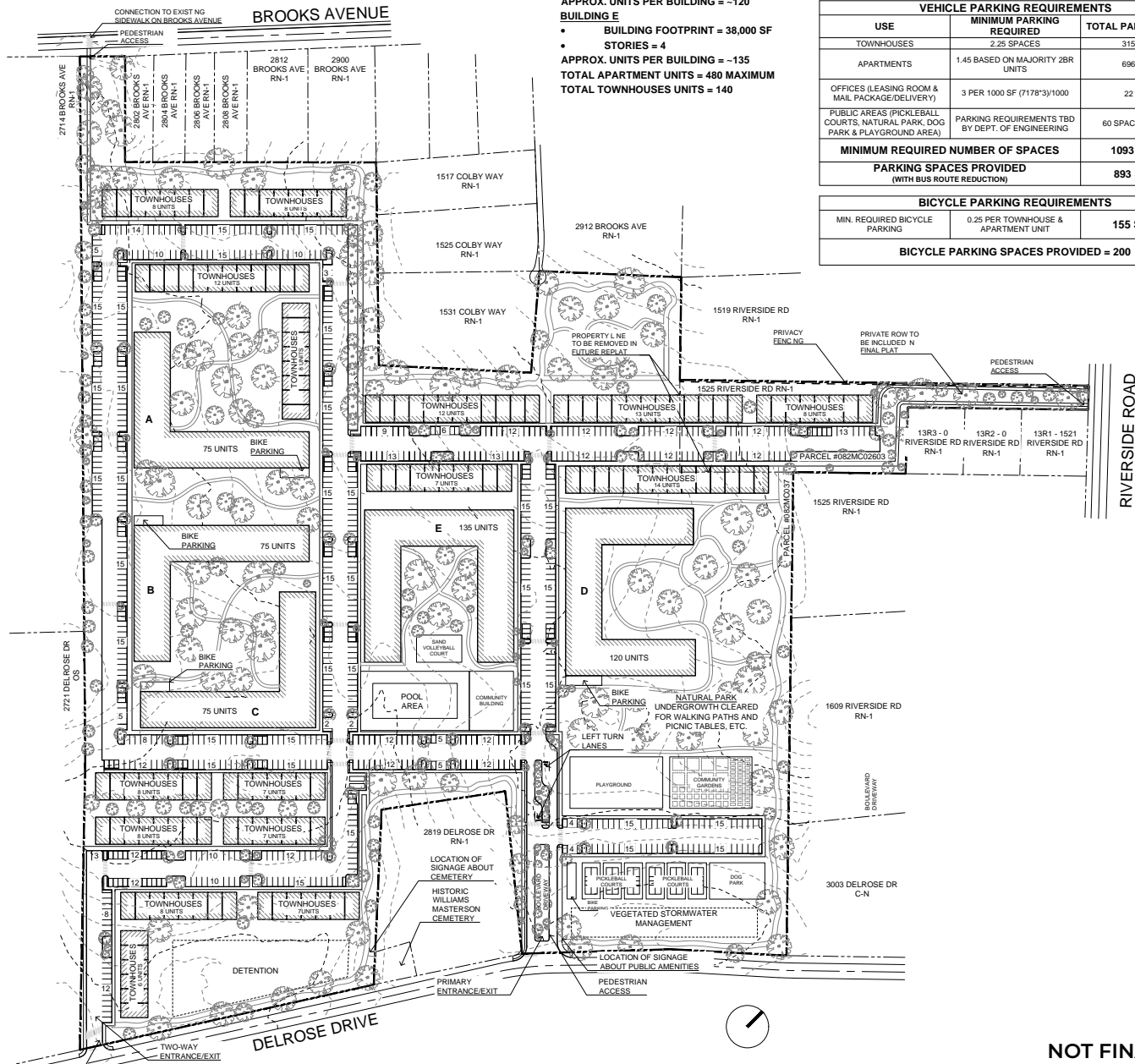

NOT FINAL; SUBJECT TO CHANGE

SITE PLAN

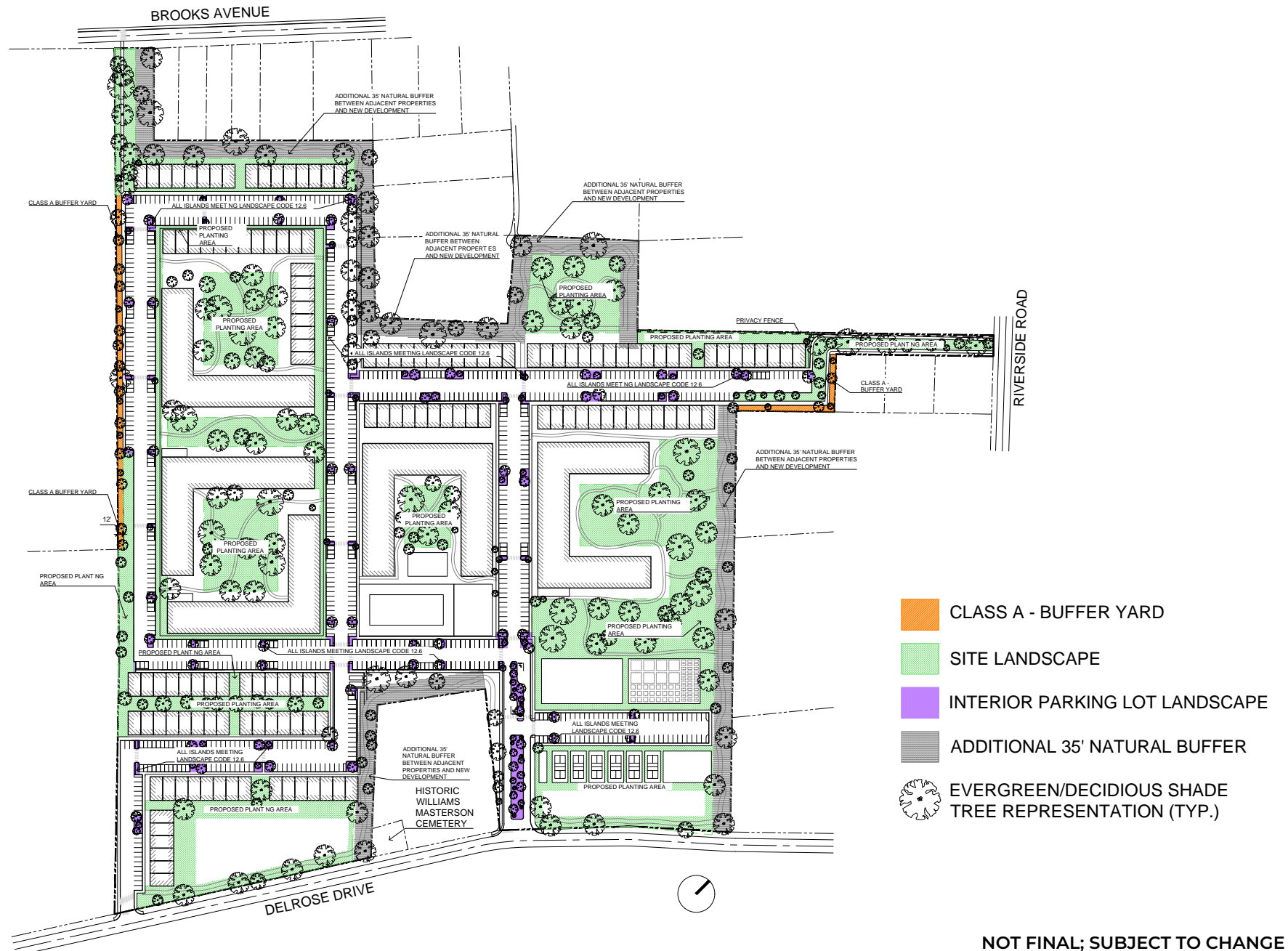

LANDSCAPING INTENT CONCEPT PLAN

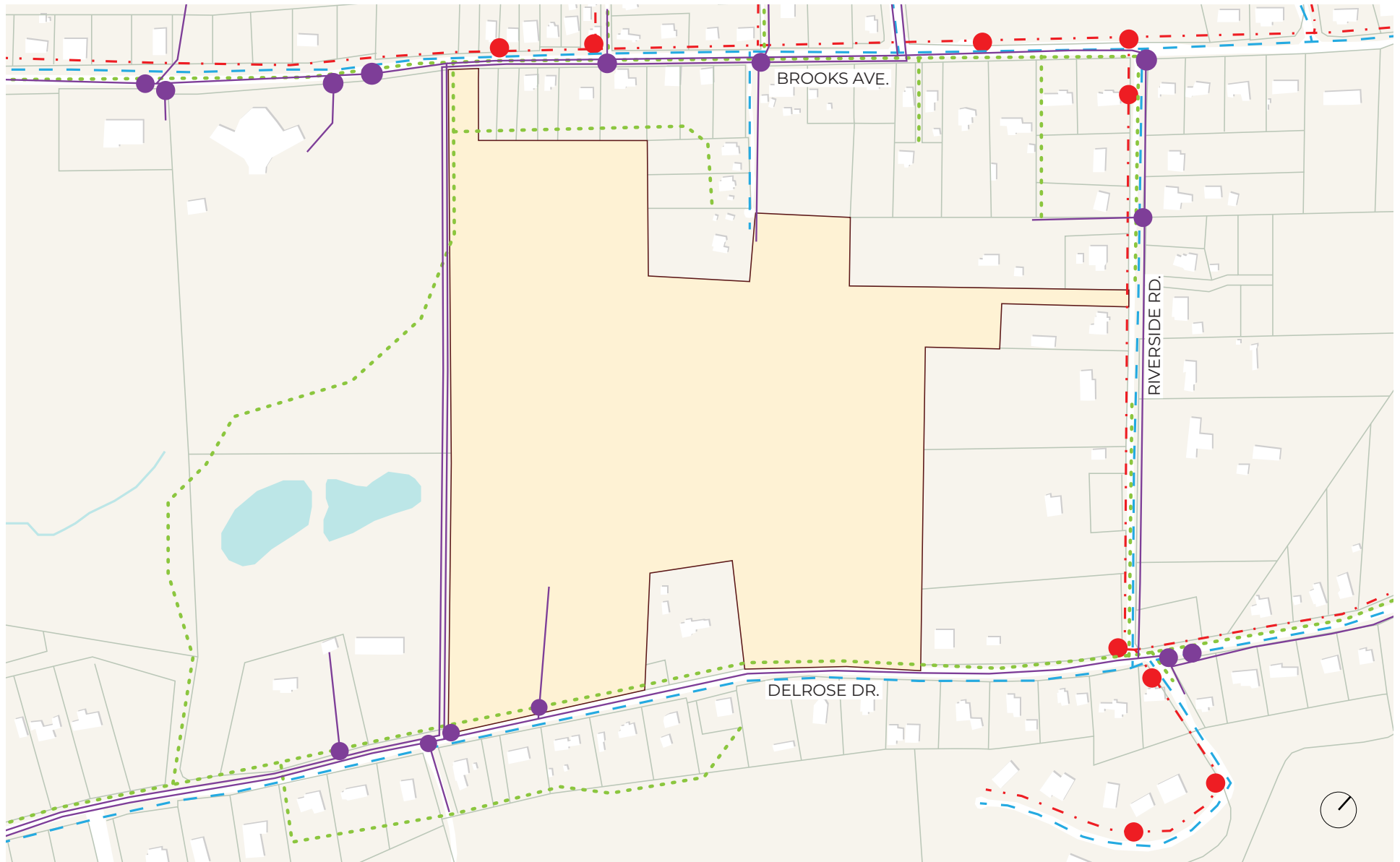

—●— ELECTRIC UTILITIES

..... SEWER UTILITIES

—●— GAS UTILITIES

—●— WATER UTILITIES

APPENDIX A: EXISTING UTILITY MAP FROM KUB

NO FUTURE UTILITIES SHOWN

APPENDIX B: EXCERPT FROM CoK MUNICIPAL CODE, ARTICLE 16.7.A.1-7

Planned Developments (PDs) encourage and allow more creative and flexible development of land than is possible under district zoning regulations and should be applied to projects that offer compensating benefits to the city and neighborhood.

PDs AIM TO:

1. Encourage flexibility in the development of land and in the design of structures.
2. Encourage a creative approach to the use of land that results in better development and design than might otherwise be accomplished under the strict application of other sections of this Code.
3. Allow for the design of developments that are architecturally and environmentally innovative, and that achieve better utilization of land than is possible through strict application of standard zoning controls.
4. Combine and coordinate architectural styles, building forms, and structural/visual relationships within an environment that allows mixing of different uses in an innovative and functionally efficient manner.
5. Provide for the efficient use of land to facilitate a more effective arrangement of land uses, structures, circulation patterns, and utilities.
6. Encourage land development that, to the greatest extent possible, preserves natural vegetation, respects natural topographic and geologic conditions, and refrains from adversely affecting flooding, soil, drainage, and other natural ecologic conditions.
7. Facilitate the implementation of the adopted Knoxville-Knox County General Plan and its component parts, including adopted sector plans, corridor plans, and related documents, particularly with respect to areas planned for potential redevelopment.

APPENDIX C: EXCERPT FROM CoK MUNICIPAL CODE, ARTICLE 16.7.D.3

The underlying zoning district dimensional, design, and use regulations apply, unless an exception is granted as part of the planned development approval. To be granted such exceptions, the applicant must demonstrate superior design and enhanced amenities. In no case may an exception to district regulations be granted unless the applicant demonstrates a substantial benefit to the City. Design characteristics and amenities to be considered in this determination include, but are not limited to, the following:

- a. Community gathering spaces and amenities including plazas, public art, formal gardens, places to congregate, and pedestrian and transit facilities.
- b. Improvement of existing on-site and off-site infrastructure.
- c. Use of sustainable design and architecture, such as green roofs, white roofs and other energy efficient design concepts, new building technologies, and approval of buildings and developments that meet established standards such as Leadership in Energy and Environmental Design (LEED), Energy Star, Earthcraft, etc.
- d. Preservation of existing environmental features, including additional protections for steep slopes (15% or more slope).
- e. Preservation of historic features and adaptive reuse of existing buildings.
- f. New open space and recreational amenities such as recreational open space, including parks and playgrounds, natural water features and conservation areas, jogging trails and fitness courses, dog parks, skate parks, and similar recreational features.
- g. Provision of public car and/or bike share facilities.
- h. Affordable housing set-asides. Affordable housing must comply with the standards for affordability approved by the Knoxville Community Development Department.
- i. Senior housing set-asides.

APPENDIX D: KNOXVILLE'S KEY DEVELOPMENT PRIORITIES

Document: https://cdns5-hosted.civiclive.com/UserFiles/Servers/Server_109478/File/EconomicDevelopment/Key-Development-Priorities.pdf



1 PROJECT TYPE

Favorable Projects Include:

- Expansion of the permanent housing supply, geared toward family, workforce, or senior demographics, with a preference for affordable and mixed-income properties
- Mixed-use developments incorporating ground floor commercial and/or the activation of under-utilized street frontage
- Development of commercial projects that support job growth and expand economic opportunity in alignment with the Knoxville Chamber's Path to Prosperity



2 PROJECT LOCATION

Project location should promote strategic public benefits in focus areas such as:

- Existing redevelopment areas
- Sites where development would include blight remediation
- Knoxville's primary transit corridors, particularly locations served by Knox Area Transit (KAT)



The City of Knoxville values public private partnerships that are aligned with our strategic development priorities and support public benefits and amenities. Public Private Partnerships can include PILOTs, TIFs, Development Agreements, and the like.

Applicants for economic development assistance should thoughtfully design their projects with these development priorities in mind. Full application review will be required for all projects.

3 PROJECT CHARACTERISTICS

Incorporate forward-thinking and creative design characteristics that could include but are not limited to:

- Preservation, restoration, and reuse of historic structures
- Programmatically or architecturally distinctive, innovative or creative
- Properties incorporating other environmentally friendly and sustainable engineering characteristics



4 PROJECT INTEGRATION WITH PUBLIC AMENITIES & TRANSPORTATION

Project should include an emphasis on continued development of public amenities and transportation resources toward holistic growth.

- Incorporate new or improved public spaces within the project's footprint and/or the expansion of, or significant upgrades to, connectivity to existing public amenities (e.g. parks, plazas, greenways, water/river front access, etc.)
- Leverage recent City investments in public infrastructure
- Widen the supply of smart-parking, structured-parking, and shared-parking resources
- Further multimodal and alternative transportation opportunities





Request to Postpone • Table • Withdraw

Heyoh Design & Development

3/5/2025

Applicant Name (as it appears on the current Planning Commission agenda)

Date of Request

March 13, 2025

Scheduled Meeting Date

File Number(s)

12-A-24-PD

POSTPONE

☒ **POSTPONE:** All applications are eligible for postponement if the request is received in writing and paid for by noon on Thursday the week prior to the Planning Commission meeting. All requests must be acted upon by the Planning Commission, except new applications which are eligible for one 30-day automatic postponement. If payment is not received by the deadline, the item will be tabled.

SELECT ONE: ☐ 30 days ☒ 60 days ☐ 90 days

Postpone the above application(s) until the May 8, 2025 Planning Commission Meeting.

WITHDRAW

☐ **WITHDRAW:** Applications may be withdrawn automatically if the request is received in writing no later than 3:30pm on Thursday the week prior to the Planning Commission meeting. Requests made after this deadline must be acted on by the Planning Commission. Applicants are eligible for a refund only if a written request for withdrawal is received no later than close of business 2 business days after the application submittal deadline and the request is approved by the Executive Director or Planning Services Manager.

TABLE

**The refund check will be mailed to the original payee.*

☐ **TABLE:** Any item requested for tabling must be acted upon by the Planning Commission before it can be officially tabled. There is no fee to table or untable an item.

AUTHORIZATION

By signing below, I certify I am the property owner, and/or the owners authorized representative.

Taylor D. Forrester

Digitally signed by Taylor D. Forrester
(DN: cn=Taylor D. Forrester, o=Heyoh Design & Development, c=US, email=tforrester@lrwlaw.com)
Reason: I am the author of this document
Location:
Date: 2023.04.07 13:52:04-05

Taylor D. Forrester

Applicant Signature

Please Print

865-584-4040

tforrester@lrwlaw.com

Phone Number

Email

STAFF ONLY

Jessie Hillman
Staff Signature

Jessie Hillman

Please Print

Date Paid

☐ No Fee

Eligible for Fee Refund? ☐ Yes ☐ No

Amount:

Approved by:

Date:

Payee Name

Payee Phone

Payee Address

October 2022



Development Request

DEVELOPMENT

- ☐ Development Plan
☒ Planned Development
☐ Use on Review / Special Use
☐ Hillside Protection COA

SUBDIVISION

- ☒ Concept Plan
☐ Final Plat

ZONING

- ☐ Plan Amendment
☐ SP ☐ PA
☐ Rezoning

Heyoh Design & Development

Architect

Applicant Name

Affiliation

10-25-2024

December 12, 2024

File Number(s)

Date Filed

Meeting Date (if applicable)

12-A-24-PD

CORRESPONDENCE

All correspondence related to this application should be directed to the approved contact listed below.

- ☒ Applicant ☐ Property Owner ☐ Option Holder ☐ Project Surveyor ☐ Engineer ☐ Architect/Landscape Architect

Logan Higgins

Heyoh Design & Development

Name

Company

133 S Gay Street, Suite C

Knoxville

TN

37902

Address

City

State

ZIP

8652360430

Phone

Email

CURRENT PROPERTY INFO

CARDINAL PLACE LLC

6800 Sherwood Drive, Knoxville TN 37919

Property Owner Name (if different)

Property Owner Address

Property Owner Phone

2805 Delrose Drive & 0 Riverside Drive

082MC037 & 082MC02603

Property Address

Parcel ID

KUB

KUB

Sewer Provider

Water Provider

Septic (Y/N)

COMMUNITY ENGAGEMENT

Sign and return the **Public Notice & Community Engagement** form with this application.

Planning strives to provide community members with information about upcoming cases in a variety of ways. In addition to posting public notice signs, our agency encourages applicants to provide information and offer opportunities for dialogue related to their upcoming case(s). We require applicants to acknowledge their role in this process.

DEVELOPMENT REQUEST

- ☒ Development Plan ☐ Use on Review / Special Use ☐ Hillside Protection COA
☐ Residential ☐ Non-Residential

Home Occupation (specify) _____

Other (specify) City of Knoxville Planned Development Concept Plan

Related City Permit Number(s)

SUBDIVISION REQUEST

Proposed Subdivision Name _____

Unit / Phase Number ☐ Combine Parcels ☐ Divide Parcel _____ Total Number of Lots Created _____

☐ Other (specify) _____

☐ Attachments / Additional Requirements _____

Related Rezoning File Number

ZONING REQUEST

☐ Zoning Change

Proposed Zoning _____

☐ Plan Amendment Change

Proposed Plan Designation(s) _____

Pending Plat File Number

Proposed Density (units/acre) _____

Previous Rezoning Requests _____

☐ Other (specify) _____

STAFF USE ONLY

PLAT TYPE

- ☐ Staff Review ☒ Planning Commission

ATTACHMENTS

- ☐ Property Owners / Option Holders ☐ Variance Request
☐ Amendment Request (*Comprehensive Plan*)

ADDITIONAL REQUIREMENTS

- ☐ Use on Review / Special Use (*Concept Plan*)
☐ Traffic Impact Study
☐ COA Checklist (*Hillside Protection*)

Fee 1	Total
Fee 2	\$5,634.00
Fee 3	

AUTHORIZATION

- ☒ I declare under penalty of perjury the foregoing is true and correct: 1) He/she/it is the owner of the property AND 2) The application and all associated materials are being submitted with his/her/its consent. If there are additional owners or options holders, each additional individual must sign the Property Owners/Option Holders Form.

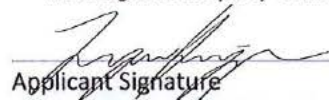

Applicant Signature

Logan Higgins

Print Name / Affiliation

10-25-2024

Date

8652360430

Phone Number

Email

Property Owner Signature

Brian Conley

Please Print

10/28/2024, SG

Date Paid



Public Notice and Community Engagement

Sign Posting and Removal

The Administrative Rules and Procedures of the Knoxville-Knox County Planning Commission require a sign to be posted on the property for each application subject to consideration by the Planning Commission.

Planning staff will post the required sign. If a replacement sign(s) is needed, the applicant is responsible for picking up the new sign(s) from Planning and will be charged \$10 for each replacement.

Location and Visibility

The sign must be posted on the nearest adjacent/frontage street and in a location clearly visible to vehicles traveling in either direction. If the property has more than one street frontage, the sign should be placed along the street that carries more traffic. Planning staff may recommend a preferred location for the sign to be posted at the time of application.

Timing

The sign(s) must be posted not less than 12 days prior to the scheduled Planning Commission public hearing and must remain in place until the day after the meeting. In the case of a postponement, the sign can either remain in place or be removed and reposted not less than 12 days prior to the next Planning Commission meeting. The applicant is responsible for removing the sign after the application has been acted upon by the Planning Commission.

Community Engagement

Planning strives to provide community members with information about upcoming cases in a variety of ways. In addition to posting public notice signs, our agency encourages applicants to provide information and offer opportunities for dialogue related to their upcoming case(s).

Acknowledgement

By signing below, you acknowledge that public notice signs must be posted and visible on the property consistent with the guidelines above and between the dates listed below.

11-29-2024

12-13-2024

Date to be Posted

Date to be Removed

Have you engaged the surrounding property owners to discuss your request?

☐ Yes ☐ No

☒ No, but I plan to prior to the Planning Commission meeting

Heyoh Design & Development

10-25-2024

Applicant Signature

Applicant Name

Date



Request to Postpone • Table • Withdraw

Heyoh Design & Development

12/3/2024

Applicant Name (as it appears on the current Planning Commission agenda)

Date of Request

12/12/2024

Scheduled Meeting Date

File Number(s)

12-A-24-PD

POSTPONE

■ **POSTPONE:** All applications are eligible for postponement if the request is received in writing and paid for by noon on Thursday the week prior to the Planning Commission meeting. All requests must be acted upon by the Planning Commission, except new applications which are eligible for one 30-day automatic postponement. If payment is not received by the deadline, the item will be tabled.

SELECT ONE: ☐ 30 days ☒ 60 days ☐ 90 days

Postpone the above application(s) until the 2/13/2025 Planning Commission Meeting.

WITHDRAW

☐ **WITHDRAW:** Applications may be withdrawn automatically if the request is received in writing no later than 3:30pm on Thursday the week prior to the Planning Commission meeting. Requests made after this deadline must be acted on by the Planning Commission. Applicants are eligible for a refund only if a written request for withdrawal is received no later than close of business 2 business days after the application submittal deadline and the request is approved by the Executive Director or Planning Services Manager.

TABLE

**The refund check will be mailed to the original payee.*

☐ **TABLE:** Any item requested for tabling must be acted upon by the Planning Commission before it can be officially tabled. There is no fee to table or untable an item.

AUTHORIZATION

By signing below, I certify I am the property owner, and/or the owners authorized representative.

Logan Higgins

Applicant Signature

Please Print

865.236.0430

logan@heyohdesign.com

Phone Number

Email

STAFF ONLY

Jessie Hillman

Jessie Hillman

Staff Signature

Please Print

Date Paid

☐ No Fee

Eligible for Fee Refund? ☐ Yes ☐ No

Amount:

Approved by:

Date:

Payee Name

Payee Phone

Payee Address



Request to Postpone • Table • Withdraw

Heyoh Design

Applicant Name (as it appears on the current Planning Commission agenda)

Date of Request

2/13/2025

Scheduled Meeting Date

File Number(s)

12-A-24-PD

POSTPONE

- ☒ **POSTPONE:** All applications are eligible for postponement if the request is received in writing and paid for by noon on Thursday the week prior to the Planning Commission meeting. All requests must be acted upon by the Planning Commission, except new applications which are eligible for one 30-day automatic postponement. If payment is not received by the deadline, the item will be tabled.

SELECT ONE: ☒ 30 days ☐ 60 days ☐ 90 days

Postpone the above application(s) until the March 13, 2025 Planning Commission Meeting.

WITHDRAW

- ☐ **WITHDRAW:** Applications may be withdrawn automatically if the request is received in writing no later than 3:30pm on Thursday the week prior to the Planning Commission meeting. Requests made after this deadline must be acted on by the Planning Commission. Applicants are eligible for a refund only if a written request for withdrawal is received no later than close of business 2 business days after the application submittal deadline and the request is approved by the Executive Director or Planning Services Manager.

TABLE

**The refund check will be mailed to the original payee.*

- ☐ **TABLE:** Any item requested for tabling must be acted upon by the Planning Commission before it can be officially tabled. There is no fee to table or untable an item.

AUTHORIZATION

By signing below, I certify I am the property owner, and/or the owners authorized representative.

Applicant Signature

Please Print

LOGAN HILLMAN

Phone Number

Email

LOGAN@HEYOHDESIGN.COM

STAFF ONLY

Staff Signature

Please Print

Date Paid

☐ No Fee

Eligible for Fee Refund? ☐ Yes ☐ No

Amount:

Approved by:

Date:

Payee Name

Payee Phone

Payee Address

October 2022