



DEVELOPMENT PLAN REPORT

▶ **FILE #:** 5-A-26-DP **AGENDA ITEM #:** 22
 POSTPONEMENT(S): 5/14/2026 **AGENDA DATE:** 6/11/2026
 ▶ **APPLICANT:** **DARREN F. GREEN**
 OWNER(S): Darren F Green

TAX ID NUMBER: 47 183 (PARTIAL) [View map on KGIS](#)

JURISDICTION: County Commission District 7

STREET ADDRESS: 7335 GREEN ESTATES WAY

▶ **LOCATION:** **North of E Beaver Creek Dr, west of Rhyne Ln**

▶ **APPX. SIZE OF TRACT:** **4.82 acres**

GROWTH POLICY PLAN: Planned Growth Area

ACCESSIBILITY: Access within the property is via Green Estates Way, a private residential street with a 22-ft pavement width off of E Beaver Creek Dr, a major collector with a pavement width of 18 ft within a 50-ft right-of-way.

UTILITIES: Water Source: Hallsdale-Powell Utility District

Sewer Source: Hallsdale-Powell Utility District

FIRE DISTRICT: Rural Metro Fire

WATERSHED: Beaver Creek

▶ **ZONING:** **PR (Planned Residential) up to 8 du/ac**

PLACE TYPE: SR (Suburban Residential)

▶ **EXISTING LAND USE:** **Multifamily Residential**

▶ **PROPOSED USE:** **Attached residential development**

DENSITY PROPOSED: 7.91 du/ac

HISTORY OF ZONING: In 2017 the property was rezoned from RA (Low Density Residential) to PR (Planned Residential) up to 4 du/ac (5-F-17-RZ). In 2025 the property was rezoned from PR up to 4 du/ac to PR up to 8 du/ac (9-D-25-RZ).

SURROUNDING LAND USE AND ZONING: North: Agriculture/forestry/vacant land - CA (General Business)

South: Single family residential, multifamily residential - RA (Low Density Residential)

East: Single family residential, multifamily residential - PR (Planned Residential) up to 8 du/ac, RA (Low Density Residential)

West: Agriculture/forestry/vacant land - CA (General Business)

NEIGHBORHOOD CONTEXT: This area is comprised of residential uses consisting of single family residential dwellings on small suburban lots and multifamily dwellings as well as large tracts of cleared and forested land.

STAFF RECOMMENDATION:

▶ **Approve the Development Plan for up to 17 duplexes (34 dwelling units) and a peripheral setback**

reduction from 35 ft to 25 ft as shown on the development plan, subject to 6 conditions.

1. Establishing a property owners association that will be responsible for the maintenance of the common areas, drainage system and any recreational amenities.
2. The maximum height of the attached dwellings shall be 35 feet.
3. Providing a Type B landscape screen along the southern boundary as shown on the plan.
4. If during design plan approval or construction of the development, it is discovered that unforeseen off-site improvements within the right-of-way are necessary as caused by the development, the developer will either enter into a memorandum of understanding (MOU) with the County for these improvements or reimburse the County for their direct expenses (if completed by County crews) to make corrections deemed necessary.
5. Meeting all applicable requirements of the Knox County Zoning Ordinance.
6. Meeting all applicable requirements of the Knox County Department of Engineering and Public Works.

With the conditions noted, this plan meets the requirements for approval in the PR zone and the criteria for approval of a development plan.

COMMENTS:

This proposal is the second phase of the Green Estates duplex development (6-D-17-UR) at E Beaver Creek and Green Estates Way. Green Estates is an existing residential development with 14 duplexes (28 dwelling units) on one lot. This proposal adds 17 additional duplexes (34 dwelling units) and extends the 22-ft private driveway, relocating the cul-de-sac turnaround to the end of the new phase of development.

DEVELOPMENT PLAN ANALYSIS PER ARTICLE 6, SECTION 6.50.06 (APPROVAL OR DENIAL)

In the exercise of its administrative judgment, the Planning Commission shall determine if the proposed plan is in harmony with the general purpose and intent of the zoning ordinance and adopted plans.

1) ZONING ORDINANCE

- A. The property is zoned PR (Planned Residential) with a density of up to 8 du/ac. The applicant is proposing 62 dwelling units in total from phases 1 and 2 on this 7.84-acre property. The development will yield a density of 7.9 du/ac.
- B. The PR zone allows duplexes as a permitted use. The administrative procedures for the PR zone require the Planning Commission to approve the development plan before permits can be issued (Knox County Zoning Ordinance Article 5, Section 5.13.15).
- C. The PR zone established a maximum height for single family houses, but all other uses have a maximum height established by the Planning Commission. Staff recommends a maximum height of 35 ft for the duplexes, consistent with the other residential houses in the subdivision and the general area.

2) KNOX COUNTY COMPREHENSIVE PLAN – FUTURE LAND USE MAP

- A. The property's place type is SR (Suburban Residential) on the Future Land Use Map. Suburban Residential areas may feature a range of lot sizes and housing sizes and styles, including some small-scale attached dwellings. Duplexes that have the scale of a single family home are considered secondary uses in the SR place type.

3) KNOX COUNTY COMPREHENSIVE PLAN - IMPLEMENTATION POLICIES

- A. The duplex development is consistent with Implementation Policy 5, to create neighborhoods with a variety of housing types and amenities in close proximity.
- B. The 12-ft, Type B landscape buffer along the southern boundary adjacent to large lot single family homes is consistent with Implementation Policy 2, to ensure that development is sensitive to the existing community character. Because the site is forested and the plan shows grading up to the property line, a Type B buffer is provided.

4) KNOXVILLE - FARRAGUT - KNOX COUNTY GROWTH POLICY PLAN

- A. The property is within the Planned Growth Area. The purposes of the Planned Growth Area designation are to encourage a reasonably compact pattern of development, promote the expansion of the Knox County economy, offer a wide range of housing choices, and coordinate the actions of the public and private sectors, particularly with regard to the provision of adequate roads, utilities, schools, drainage and other public facilities and services. This development is in alignment with these goals.

ESTIMATED TRAFFIC IMPACT: 225 (average daily vehicle trips)

Average Daily Vehicle Trips are computed using national average trip rates reported in the latest edition of "Trip Generation," published by the Institute of Transportation Engineers. Average Daily Vehicle Trips represent the total number of trips that a particular land use can be expected to generate during a 24-hour day (Monday through Friday), with a "trip" counted each time a vehicle enters or exits a proposed development.

ESTIMATED STUDENT YIELD: 2 (public school children, grades K-12)

Schools affected by this proposal: Brickey-McCloud Elementary, Powell Middle, and Central High.

- Potential new school population is estimated using locally-derived data on public school student yield generated by new housing.
- Students are assigned to schools based on current attendance zones as determined by Knox County Schools. Students may request transfers to different zones, and zone boundaries are subject to change.
- Estimates presume full build-out of the proposed development. Build-out is subject to market forces, and timing varies widely from proposal to proposal.
- Student yields from new development do not reflect a net addition of children in schools. Additions occur incrementally over the build-out period. New students may replace current population that ages through the system or moves from the attendance zone.

The Planning Commission's approval or denial of this request is final, unless the action is appealed. For more information on the appeal process, contact Knoxville-Knox County Planning.

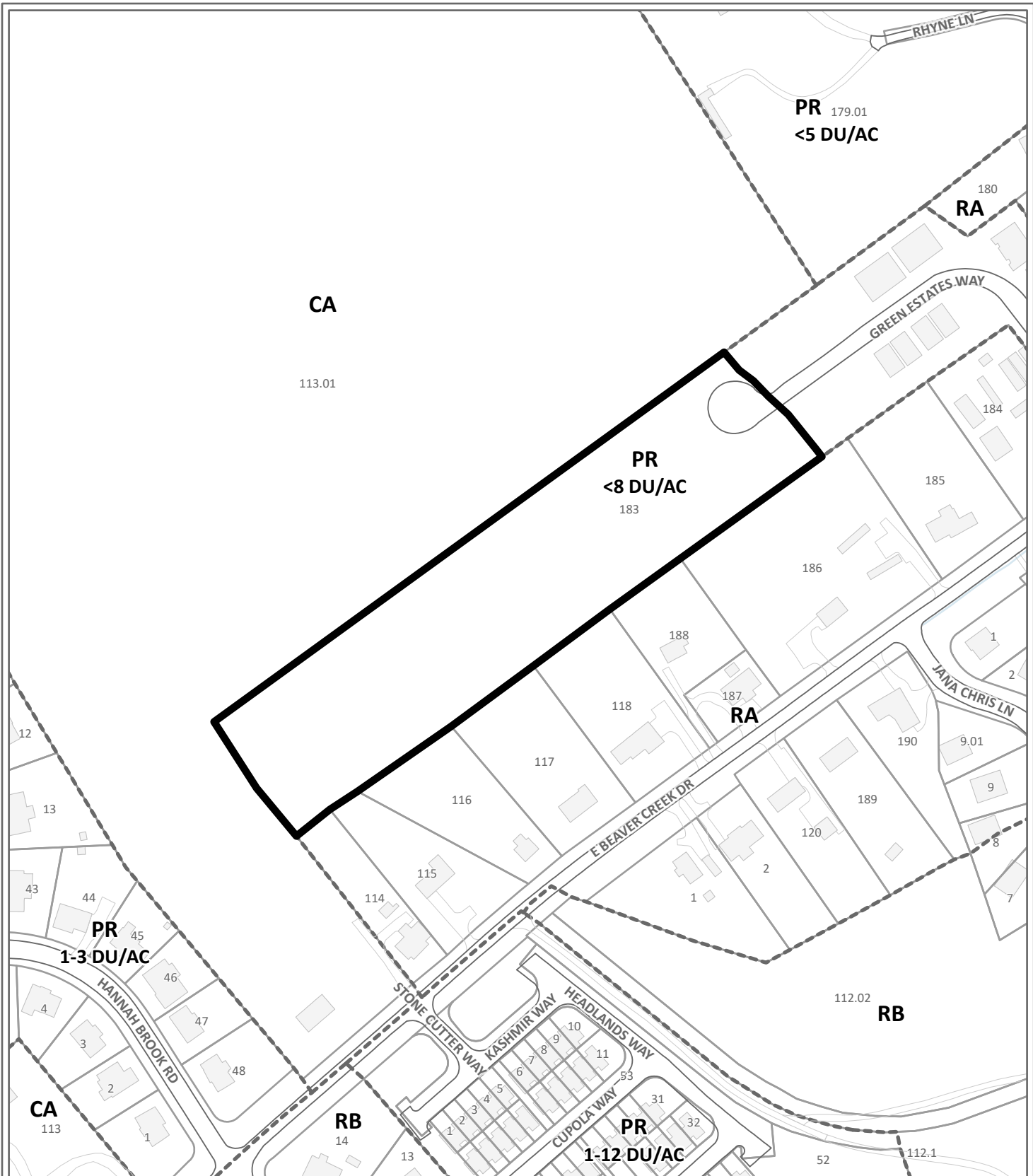

DEVELOPMENT PLAN

5-A-26-DP

Petitioner: Darren F. Green



Attached residential development in PR (Planned Residential) up to 8 du/ac

Map No: 47

Jurisdiction: County

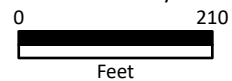

Original Print Date: 4/8/2026

Knoxville - Knox County Planning Commission * City / County Building * Knoxville, TN 37902

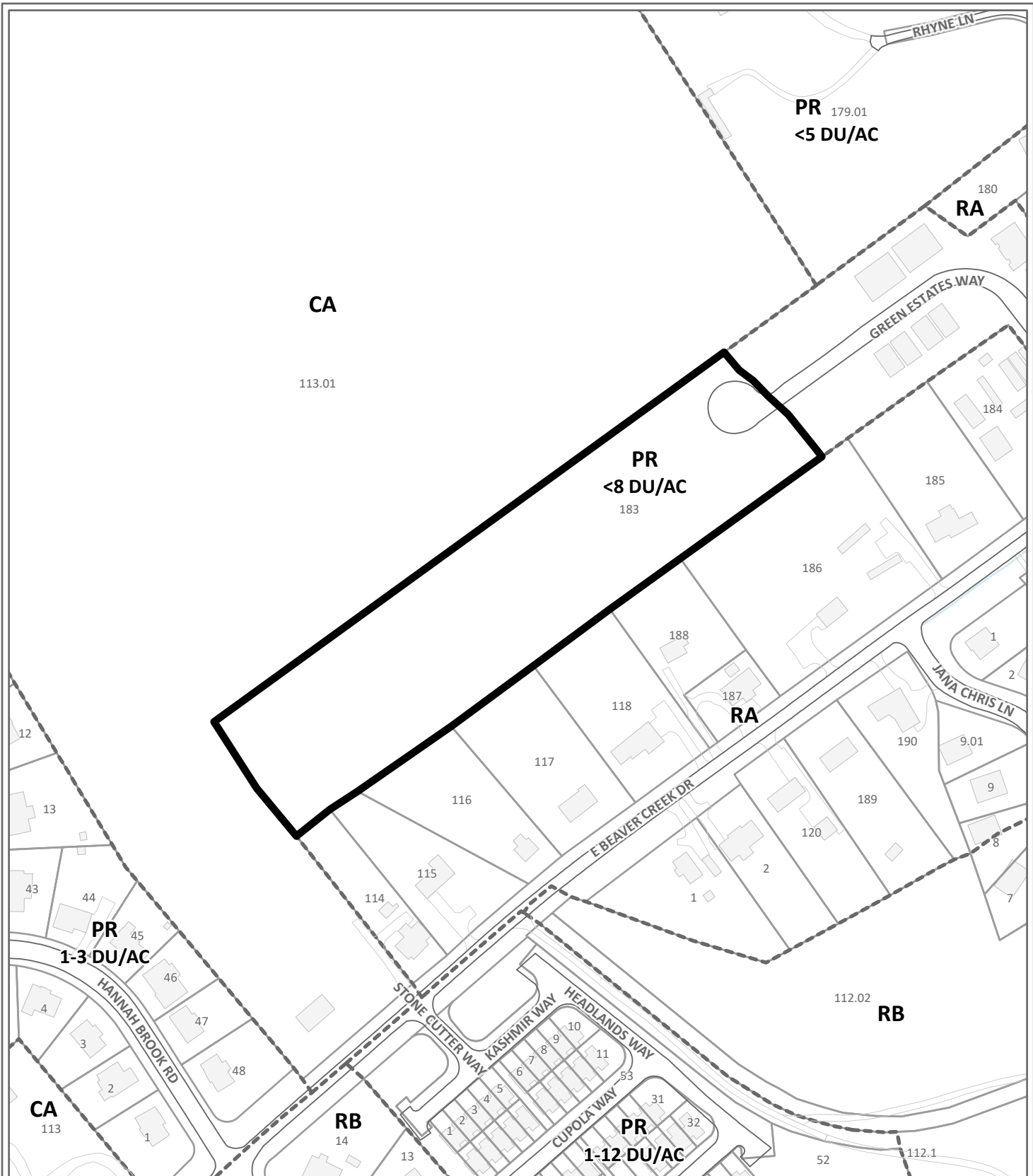

DEVELOPMENT PLAN

5-A-26-DP

Petitioner: Darren F. Green



Attached residential development in PR (Planned Residential) up to 8 du/ac

Map No: 47

Jurisdiction: County

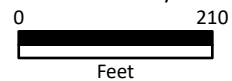

Original Print Date: 4/8/2026

Knoxville - Knox County Planning Commission * City / County Building * Knoxville, TN 37902

Exhibit A. Contextual Images



AERIAL MAP



Case boundary

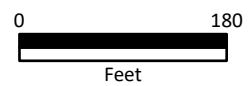
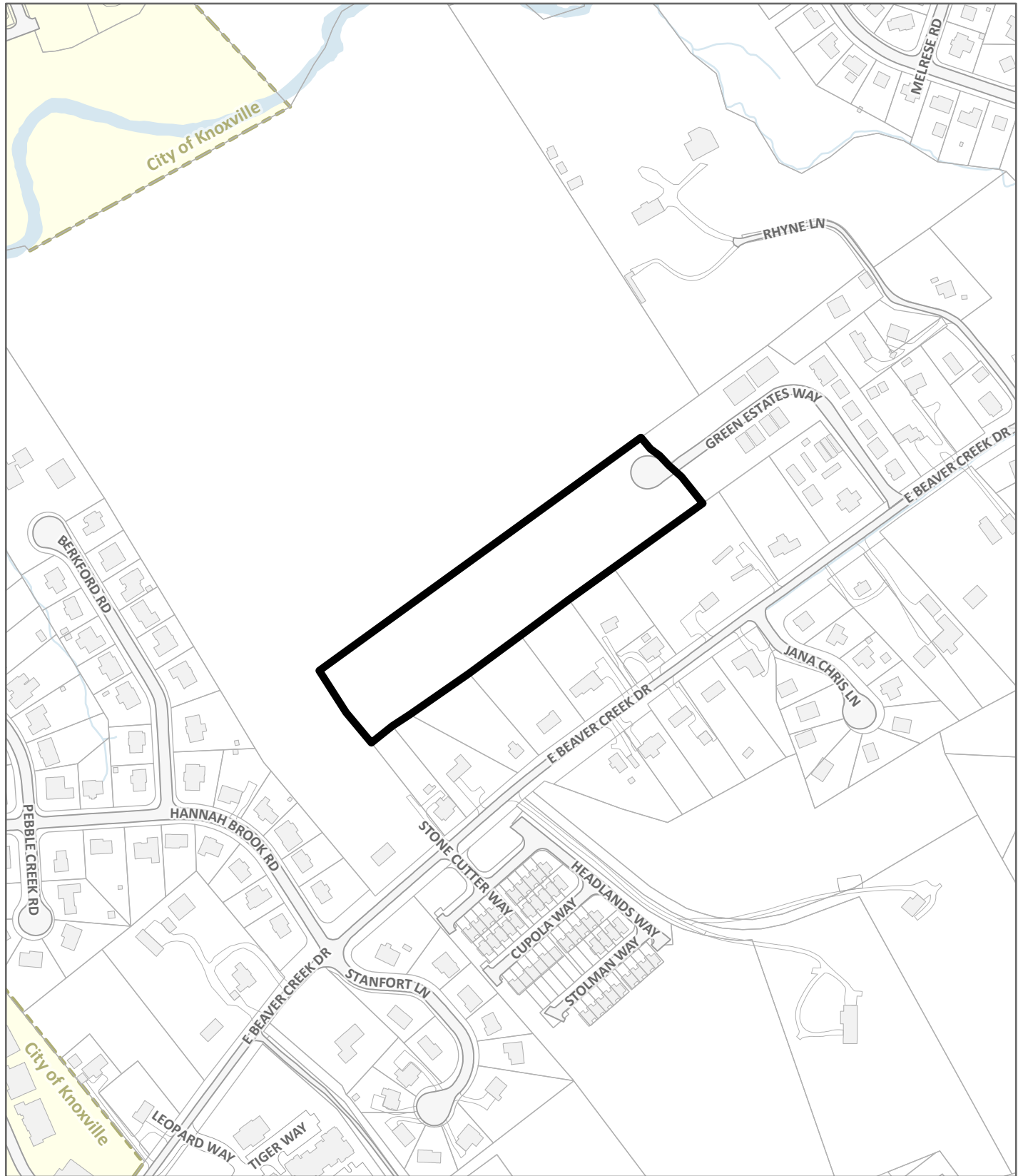

Exhibit A. Contextual Images



LOCATION MAP

5-A-26-DP



Case boundary



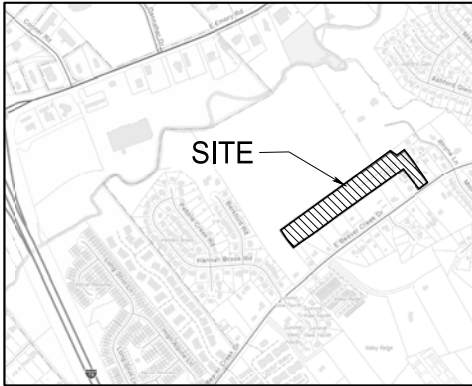

LOCATION MAP (N.T.S.)



Certification of Concept Plan by Registered Engineer

I hereby certify that I am a registered engineer, licensed to practice engineering under the laws of the State of Tennessee. I further certify that the plan and accompanying drawings, documents and statements conform, to the best of my knowledge, to all applicable provisions of the Knoxville-Knox County Subdivision Regulations except as has been itemized and described in a report filed with the Planning Commission.

Registered Engineer Robert G. Campbell

Tennessee License No. 104281

Date: 4-17-26

- Standard Notes:
1. This is a priority construction activity.
 2. Adequate drainage erosion and sediment control measures, best management practices and/or other stormwater management facilities shall be provided and maintained at all times during construction. Damages to adjacent property and/or the construction site caused by the contractor or property owner's failure to provide and maintain adequate drainage and erosion/sediment control for the construction area shall be the responsibility of the property owner and/or contractor.
 3. Quality assurance of erosion prevention and sediment controls shall be conducted by qualified personnel performing site assessment at each outlet leading drainage during 30-day storm event, or five or more areas of draining to impaired or exceptional water. This assessment will be conducted at each qualifying outlet within a month of construction commencement. (see CCP sec. 2.2 for assessment language)
 4. Negative sediment that has escaped the construction site must be removed so that it is not subsequently washed into storm sewers and/or streams by the next rain event so that it does not pose a public health hazard to users of public streams. Arrangements concerning removal of sediment on adjoining property must be verified by the permittee with the adjoining land owner.
 5. Sediment should be removed from sediment traps, silt fences, sedimentation ponds, other sediment controls when design capacity has been reduced by 50%.
 6. Litter, construction debris, and construction chemicals exposed to stormwater shall be picked up prior to anticipated storm events to prevent being carried off the site by wind, or otherwise prevented from becoming a pollution source for stormwater discharges.
 7. Reconstruction requires ground cover that has not been disturbed, removed, or disturbed more than 15 days prior to grading or earth moving unless the area is seeded and/or mulched or other temporary cover is installed.
 8. Existing vegetation should be preserved to the maximum extent practicable.
 9. Temporary or permanent soil stabilization must be completed no later than 15 days after the construction activity of that portion of the site has permanently or temporarily ceased. Slope slopes > 30% must be permanently or temporarily stabilized within 7 days.
 10. Site inspections shall be performed at least twice weekly at a minimum of 72 hours apart on all undisturbed sites.

LEGEND

- ⊕ EXISTING IRON PIN
- MANHOLE
- LIGHT POLE
- ⊕ FIRE HYDRANT
- ⊕ WATER METER
- ⊕ WATER VALVE
- ⊕ POWER BOX
- ⊕ SIGN
- ⊕ SANITARY SEWER CLEWOUT
- ⊕ SEWER SERVICE

- SF * SF * SF * SF SILT FENCE
- CE CONSTRUCTION EXIT
- SD STORM DRAIN INLET PROTECTION
- SD STORM DRAIN OUTLET PROTECTION
- OVERLAND DRAINAGE PATTERN
- EM EROSION CONTROL MATTING
- RD ROCK CHECK DAM
- - - - - 1150 - - - - EXISTING GRADE
- 1100 - - - - PROPOSED GRADE

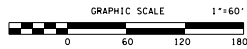

ROBERT G. CAMPBELL & ASSOC., L.P.
CONSULTING ENGINEERS
KNOXVILLE, TENNESSEE

ENGINEER:
ROBERT G. CAMPBELL & ASSOCIATES
7523 TAGGART LN
KNOXVILLE, TN 37938
(865) 947-5996

DEVELOPER:
DARREN F. GREEN
7200 THORNBROOK DRIVE
KNOXVILLE, TN 37849
(865) 740-6961
dfgreen1972@gmail.com

GREEN ESTATES - PHASE 2
SITE DEVELOPMENT PLAN

GENERAL LAYOUT
PLANNING SERVICES FILE NO: 5A-26-DP

DESIGNED BY	CHECKED BY	SCALE	SHEET
CMT	RGC	1" = 60'	
DRAWN BY	DATE	FILE NO.	
CMT	4-17-26	17038	

NO. (C1)

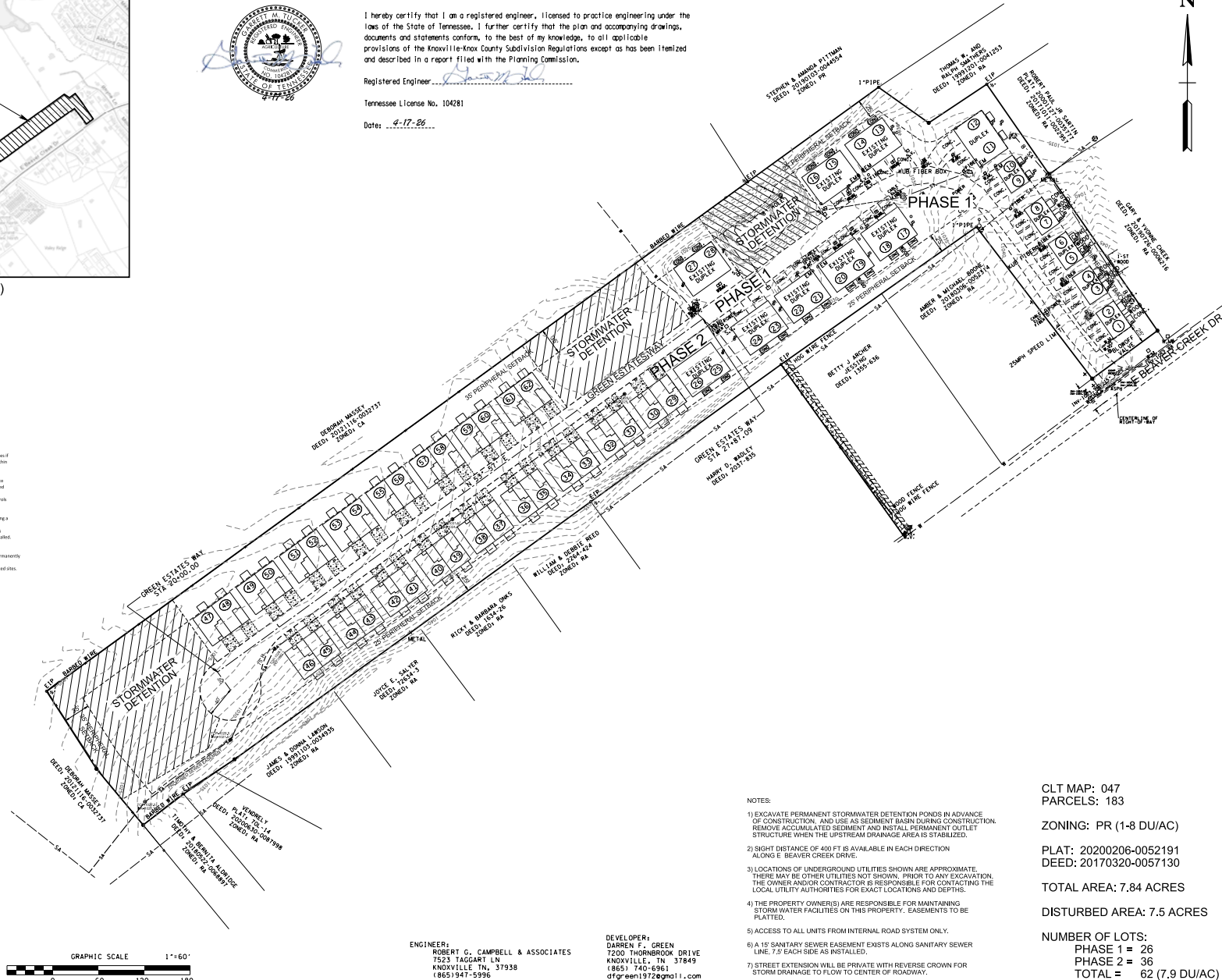

NOTES:

- 1) EXCAVATE PERMANENT STORMWATER DETENTION PONDS IN ADVANCE OF CONSTRUCTION, AND USE AS SEDIMENT BASIN DURING CONSTRUCTION. REMOVE ACCUMULATED SEDIMENT AND INSTALL PERMANENT OUTLET STRUCTURE WHEN THE UPSTREAM DRAINAGE AREA IS STABILIZED.
- 2) SIGHT DISTANCE OF 400 FT IS AVAILABLE IN EACH DIRECTION ALONG E BEAVER CREEK DRIVE.
- 3) LOCATIONS OF UNDERGROUND UTILITIES SHOWN ARE APPROXIMATE. THERE MAY BE OTHER UTILITIES NOT SHOWN. PRIOR TO ANY EXCAVATION, THE OWNER AND/OR CONTRACTOR IS RESPONSIBLE FOR CONTACTING THE LOCAL UTILITY AUTHORITIES FOR EXACT LOCATIONS AND DEPTHS.
- 4) THE PROPERTY OWNER(S) ARE RESPONSIBLE FOR MAINTAINING STORM WATER FACILITIES ON THIS PROPERTY. EASEMENTS TO BE PLATTED.
- 5) ACCESS TO ALL UNITS FROM INTERNAL ROAD SYSTEM ONLY.
- 6) A 12" SANITARY SEWER EASEMENT EXISTS ALONG SANITARY SEWER LINE, 7' EACH SIDE AS INSTALLED.
- 7) STREET EXTENSION WILL BE PRIVATE WITH REVERSE CROWN FOR STORM DRAINAGE TO FLOW TO CENTER OF ROADWAY.

CLT MAP: 047
PARCELS: 183

ZONING: PR (1-8 DU/AC)

PLAT: 20200206-0052191
DEED: 20170320-0057130

TOTAL AREA: 7.84 ACRES

DISTURBED AREA: 7.5 ACRES

NUMBER OF LOTS:
PHASE 1 = 26
PHASE 2 = 36
TOTAL = 62 (7.9 DU/AC)

NO.	DATE	DESCRIPTION	BY	CKD.
		REVISIONS		

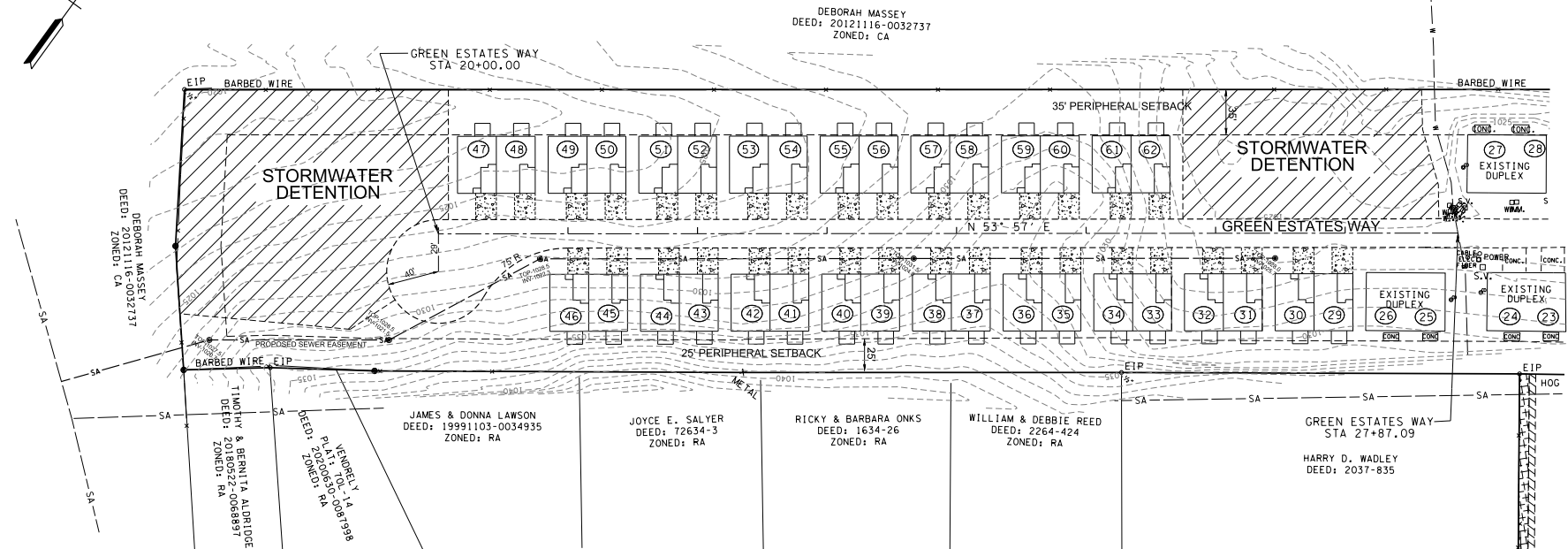
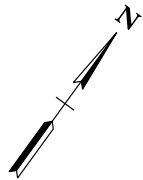

LEGEND

- EIP EXISTING IRON PIN
- ⊙ MANHOLE
- LIGHT POLE
- ⊗ FIRE HYDRANT
- ⊠ WATER METER
- ⊠ WATER VALVE
- POWER BOX
- SIGN
- SANITARY SEWER CLEANOUT
- S.V. SEWER SERVICE

- SILT FENCE
- ▭ CONSTRUCTION EXIT
- ▭ STORM DRAIN INLET PROTECTION
- ▭ STORM DRAIN OUTLET PROTECTION
- OVERLAND DRAINAGE PATTERN
- ▭ EROSION CONTROL MATTING
- ▭ ROCK CHECK DAM
- EXISTING GRADE
- PROPOSED GRADE

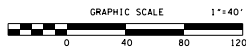

ENGINEER:
ROBERT G. CAMPBELL & ASSOCIATES
 7523 TAGGART LN
 KNOXVILLE, TN 37938
 (865)947-5996

DEVELOPER:
DARREN F. GREEN
 7200 THORNBROOK DRIVE
 KNOXVILLE, TN 37849
 (865) 740-6961
 dfgreen1972@gmail.com

NOTES:

- 1) EXCAVATE PERMANENT STORMWATER DETENTION PONDS IN ADVANCE OF CONSTRUCTION, AND USE AS SEDIMENT BASIN DURING CONSTRUCTION. REMOVE ACCUMULATED SEDIMENT AND INSTALL PERMANENT OUTLET STRUCTURE WHEN THE UPSTREAM DRAINAGE AREA IS STABILIZED.
- 2) SIGHT DISTANCE OF 400 FT IS AVAILABLE IN EACH DIRECTION ALONG E BEAVER CREEK DRIVE.
- 3) LOCATIONS OF UNDERGROUND UTILITIES SHOWN ARE APPROXIMATE. THERE MAY BE OTHER UTILITIES NOT SHOWN. PRIOR TO ANY EXCAVATION, THE OWNER AND/OR CONTRACTOR IS RESPONSIBLE FOR CONTACTING THE LOCAL UTILITY AUTHORITIES FOR EXACT LOCATIONS AND DEPTHS.
- 4) THE PROPERTY OWNER(S) ARE RESPONSIBLE FOR MAINTAINING STORM WATER FACILITIES ON THIS PROPERTY. EASEMENTS TO BE PLATTED.
- 5) ACCESS TO ALL UNITS FROM INTERNAL ROAD SYSTEM ONLY.
- 6) A 15' SANITARY SEWER EASEMENT EXISTS ALONG SANITARY SEWER LINE, 7.5' EACH SIDE AS INSTALLED.
- 7) STREET EXTENSION WILL BE PRIVATE WITH REVERSE CROWN FOR STORM DRAINAGE TO FLOW TO CENTER OF ROADWAY.

CLT MAP: 047
 PARCELS: 183

ZONING: PR (1-8 DU/AC)

PLAT: 20200206-0052191
 DEED: 20170320-0057130

TOTAL AREA: 7.84 ACRES

DISTURBED AREA: 7.5 ACRES

NUMBER OF LOTS:
 PHASE 1 = 26
 PHASE 2 = 36
 TOTAL = 62 (7.9 DU/AC)

NO.	DATE	DESCRIPTION	BY	CKD.
REVISIONS				



ROBERT G. CAMPBELL & ASSOC., L.P.
 CONSULTING ENGINEERS
 KNOXVILLE, TENNESSEE

GREEN ESTATES - PHASE 2
 SITE DEVELOPMENT PLAN

PHASE 2 LAYOUT

DESIGNED BY	CHECKED BY	SCALE	SHEET
CMT	RGC	1" = 40'	
DRAWN BY	DATE	FILE NO.	NO.
CMT	4-17-26	17038	(C2)

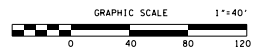
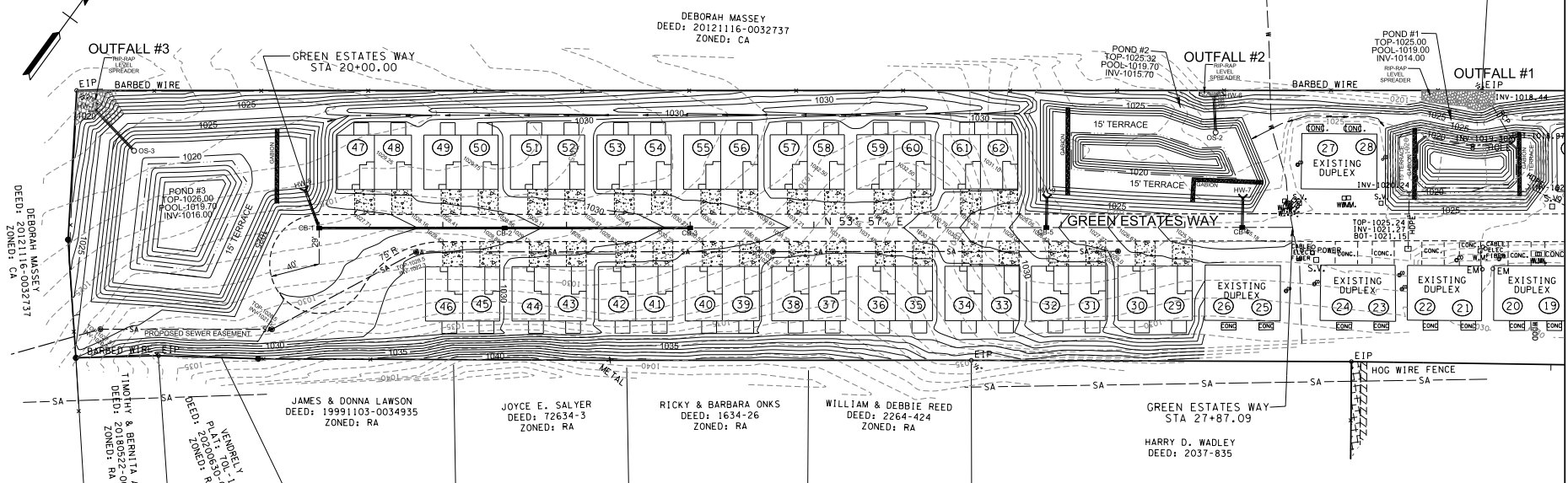
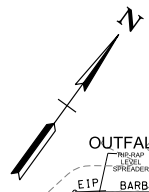

PLAN VIEW

LEGEND

- EXISTING IRON PIN
- IRON PIN SET W/ ROD & CAP
- MANHOLE
- LIGHT POLE
- SIGN
- WATER VALVE
- P/V/C
- POWER/TELEPHONE
- GUY WIRE
- WATER METER
- SURVEY CONTROL POINT/BENCHMARK
- 5' x 5' x 5' SILT FENCE
- CONSTRUCTION EXIT
- STORM DRAIN INLET PROTECTION
- STORM DRAIN OUTLET PROTECTION
- OVERLAND DRAINAGE PATTERN
- EROSION CONTROL MATTING
- ROCK CHECK DAM
- 1150 --- EXISTING GRADE
- 1100 --- PROPOSED GRADE

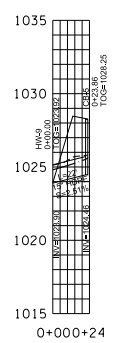
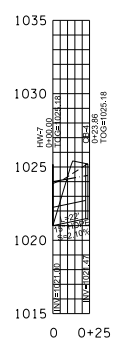
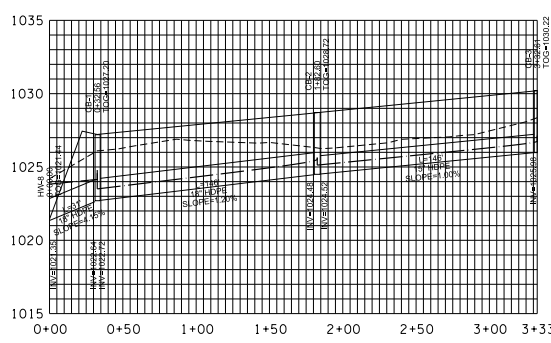

STORM DRAINAGE PROFILES

HYDRAULIC GRADE (25-YEAR STORM)

CLT MAP: 047
 PARCELS: 183
 ZONING: PR (1-8 DU/AC)
 PLAT: 20200206-0052191
 DEED: 20170320-0057130
 TOTAL AREA: 7.84 ACRES
 DISTURBED AREA: 7.5 ACRES
 NUMBER OF LOTS:
 PHASE 1 = 26
 PHASE 2 = 36
 TOTAL = 62 (7.9 DU/AC)



- NOTES:
- EXCAVATE PERMANENT STORMWATER DETENTION PONDS IN ADVANCE OF CONSTRUCTION, AND USE AS SEDIMENT BASIN DURING CONSTRUCTION. REMOVE ACCUMULATED SEDIMENT AND INSTALL PERMANENT OUTLET STRUCTURE WHEN THE UPSTREAM DRAINAGE AREA IS STABILIZED.
 - SIGHT DISTANCE OF 400 FT IS AVAILABLE IN EACH DIRECTION ALONG E BEAVER CREEK DRIVE.
 - LOCATIONS OF UNDERGROUND UTILITIES SHOWN ARE APPROXIMATE. THERE MAY BE OTHER UTILITIES NOT SHOWN. PRIOR TO ANY EXCAVATION, THE OWNER AND/OR CONTRACTOR IS RESPONSIBLE FOR CONTACTING THE LOCAL UTILITY AUTHORITIES FOR EXACT LOCATIONS AND DEPTHS.
 - THE PROPERTY OWNER(S) ARE RESPONSIBLE FOR MAINTAINING STORM WATER FACILITIES ON THIS PROPERTY. EASEMENTS TO BE PLATTED.
 - ACCESS TO ALL UNITS FROM INTERNAL ROAD SYSTEM ONLY.
 - A 15' SANITARY SEWER EASEMENT EXISTS ALONG SANITARY SEWER LINE. 7.5' EACH SIDE AS INSTALLED.
 - STREET EXTENSION WILL BE PRIVATE WITH REVERSE CROWN FOR STORM DRAINAGE TO FLOW TO CENTER OF ROADWAY.

NO. DATE		DESCRIPTION	BY	CKD.	ROBERT G. CAMPBELL & ASSOC., L.P. CONSULTING ENGINEERS KNOXVILLE, TENNESSEE	GREEN ESTATES - PHASE 2 SITE DEVELOPMENT PLAN	PHASE 2 GRADING & DRAINAGE PLAN	DESIGNED BY CMT	CHECKED BY RGC	SCALE AS SHOWN	SHEET
NO. DATE		DESCRIPTION	BY	CKD.				DRAWN BY CMT	DATE 4-17-26	FILE NO. 17038	NO. (C3)

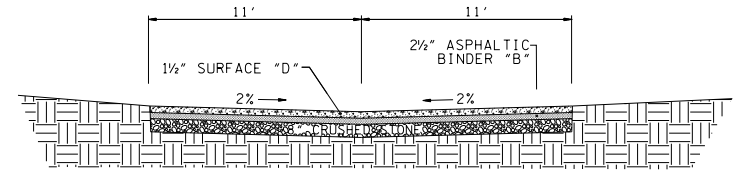

TYPICAL 2 LANE STREET
PRIVATE STREET

BORROW MATERIALS TO BE USED FOR FILL SHALL BE TESTED FOR MAXIMUM DRY DENSITY AND OPTIMUM MOISTURE CONTENT (STANDARD PROCTOR ASTM D698) PRIOR TO PLACEMENT OF FILL.

FILL SOILS SHALL BE COMPACTED IN LAYERS 8 INCHES OR LESS IN THICKNESS TO A MINIMUM OF 98 PERCENT STANDARD PROCTOR MAXIMUM DRY DENSITY AND WITHIN PLUS OR MINUS 3 PERCENT OPTIMUM MOISTURE CONTENT. NO LESS THAN SIX (6) DENSITY TESTS SHALL BE PERFORMED IN EVERY 10,000 SQUARE FEET OF AREA PER 8 INCH LIFT. (APPROX. 1 TEST PER EVERY 50 SQ. FT.)

- "D" MIX REQUIRED ON FINAL SURFACE WHERE GRADE IS 10% OR GREATER.

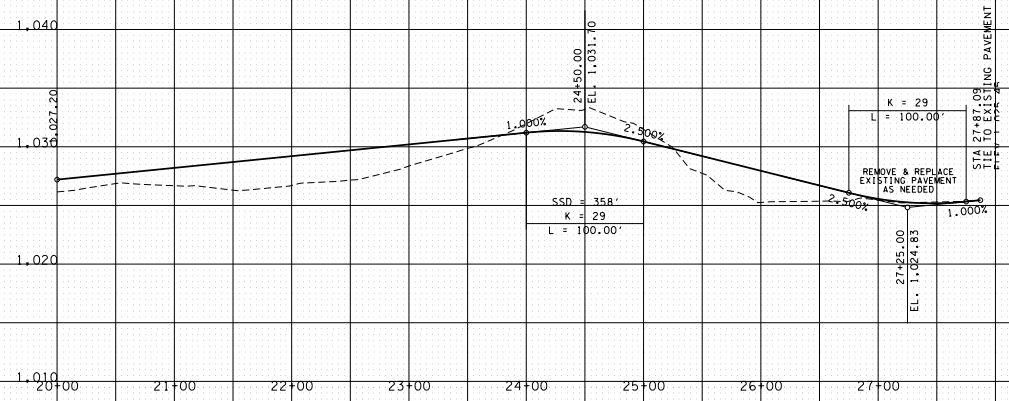

NO.	DATE	DESCRIPTION	BY	CHKD.

RGC&A
ROBERT G. CAMPBELL & ASSOC., L.P.
 CONSULTING ENGINEERS
 KNOXVILLE, TENNESSEE

GREEN ESTATES - PHASE 2
SITE DEVELOPMENT PLAN

ROAD PROFILE

DESIGNED BY GMT	CHECKED BY RGC	SCALE 1"=60' HORIZ. 1"=8' VERT.	SHEET NO.
DRAWN BY GMT	DATE 4-17-26	FILE NO. 1703B	NO. (C4)

SHEET NO. **(C4)**
 SHEETS

• One row of evergreen trees with branches touching the ground
 TREE HEIGHT: Installed 8 ft. Maximum 20 ft.
 Knoxville-Knox County Planning | knoPlanning.org
 400 Main Street, Suite 403 | Knoxville, TN 37902 | 865.215.2500



TYPE B LANDSCAPING

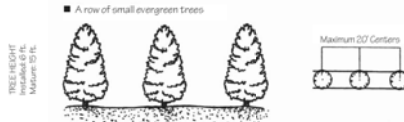

TYPE C LANDSCAPING

NOTE:
 LANDSCAPE BUFFER TO BE SOWN WITH GRASS OR GROUND COVER FOR THE FULL WIDTH WITH MULCH AT BASE OF PLANTINGS

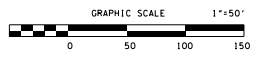
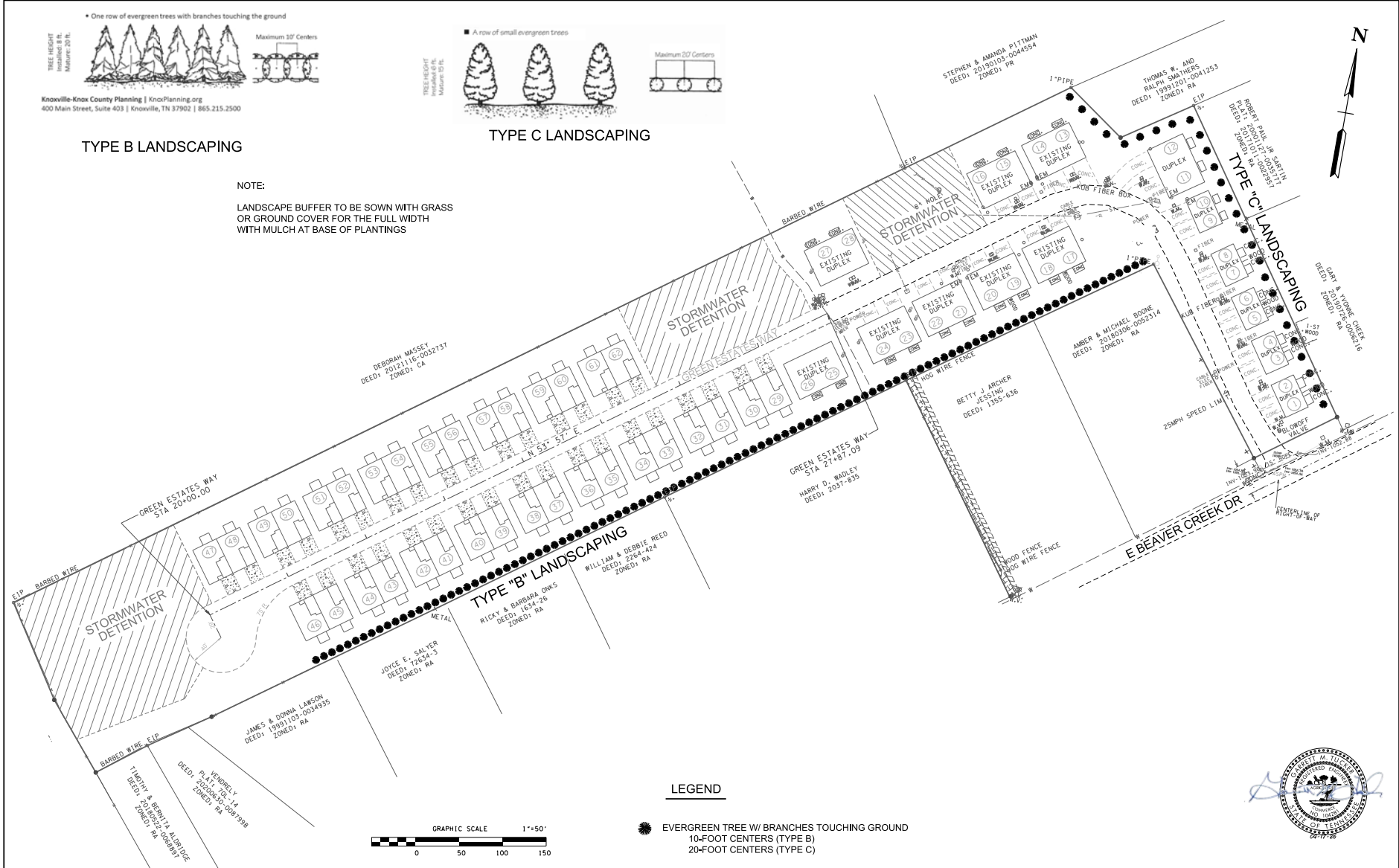

LEGEND

- EVERGREEN TREE W/ BRANCHES TOUCHING GROUND
- 10-FOOT CENTERS (TYPE B)
- 20-FOOT CENTERS (TYPE C)



NO.	DATE	DESCRIPTION	BY	CKD.
REVISIONS				

ROBERT G. CAMPBELL & ASSOC., L.P.
 CONSULTING ENGINEERS
 KNOXVILLE, TENNESSEE

GREEN ESTATES
 USE ON REVIEW

LANDSCAPING PLAN

DESIGNED BY	CHECKED BY	SCALE	SHEET NO.
GMT	RGC	AS SHOWN	L1
DRAWN BY	DATE	FILE NO.	
GMT	04-17-26	17038	

Type “A” Screen: Dense

APPROPRIATE LOCATION: Boundaries of commercial and industrial developments adjoining residential areas

NOTE: Landscape buffer strips should be a minimum of 15 feet in width, and sown with grass or ground cover for their full width, allowing for mulch at the base of plantings.

- Two offset rows of deciduous or evergreen canopy trees with a 6 ft. high continuous dense evergreen hedge, fence, wall or earth berm

TREE HEIGHT
Installed: 8 ft.
Mature: 40 ft.

SHRUB HEIGHT
Installed: 4 ft.
Mature: 6 ft.



Maximum 16' Centers

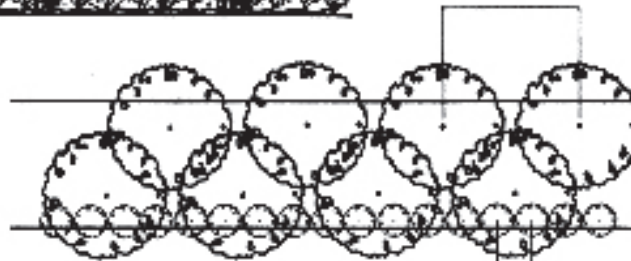

Maximum 4' Centers

- Two offset rows of evergreen trees with branches touching the ground

TREE HEIGHT
Installed: 8 ft.
Mature: 30 ft.



Maximum 12' Centers

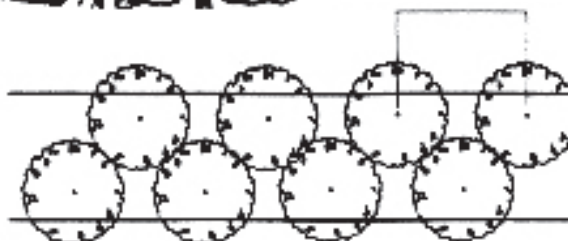

INTRODUCTION

Landscape screening reduces the impact of intense development upon adjacent land uses by providing visual separation, reducing the transmission of glare and air pollution, and limiting access. Screening also promotes the aesthetic appeal of a neighborhood and promotes higher property values.

This series of design guidelines defines several types of landscape screen. Each type is applicable to a certain intensity of conflict between adjacent land uses. Each screen type is illustrated by several planting schemes with an equivalent height, density and opacity of landscaping.

Planning uses these guidelines to illustrate desirable levels of screening appropriate to various site planning situations. Creative alternatives which achieve a comparable effect are encouraged.

The contents of these guidelines are advisory and are intended to supplement, but not replace, the requirements of the Knoxville Zoning Ordinance and the Knox County Zoning Ordinance.

Type “B” Screen: Continuous

APPROPRIATE LOCATION: Screening parking and loading areas from adjoining residential and office districts

NOTE: Landscape buffer strips should be a minimum of 12 feet in width, and sown with grass or ground cover for their full width, allowing for mulch at the base of plantings.

INTRODUCTION

Landscape screening reduces the impact of intense development upon adjacent land uses by providing visual separation, reducing the transmission of glare and air pollution, and limiting access. Screening also promotes the aesthetic appeal of a neighborhood and promotes higher property values.

This series of design guidelines defines several types of landscape screen. Each type is applicable to a certain intensity of conflict between adjacent land uses. Each screen type is illustrated by several planting schemes with an equivalent height, density and opacity of landscaping.

Planning uses these guidelines to illustrate desirable levels of screening appropriate to various site planning situations. Creative alternatives which achieve a comparable effect are encouraged.

The contents of these guidelines are advisory and are intended to supplement, but not replace, the requirements of the Knoxville Zoning Ordinance and the Knox County Zoning Ordinance.

SHRUB HEIGHT
Installed: 4 ft.
Mature: 6 ft.

- Two offset rows of evergreen shrubs



Maximum 4' Centers

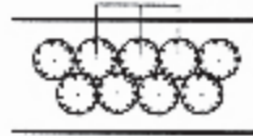

SHRUB HEIGHT
Installed: 2 ft.
Mature: 3 ft.

- A continuous row of evergreen shrubs on a 3 ft. high earth berm

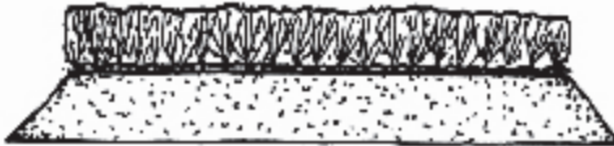

Maximum 3' Centers



TREE HEIGHT
Installed: 8 ft.
Mature: 15 ft.

- A 5 ft. high masonry wall or timber fence with evergreen trees and low shrubs or climbing vines



Maximum 50' Centers



TREE HEIGHT
Installed: 8 ft.
Mature: 20 ft.

- One row of evergreen trees with branches touching the ground



Maximum 10' Centers

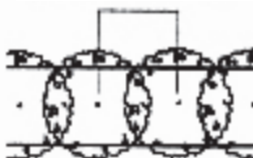

Type “C” Screen: Partial

APPROPRIATE LOCATION: Between parking lots and public streets; boundaries of industrial and office development

NOTE: Landscape buffer strips should be a minimum of 8 feet in width, and sown with grass or ground cover for their full width, allowing for mulch at the base of plantings.

- A row of small evergreen trees

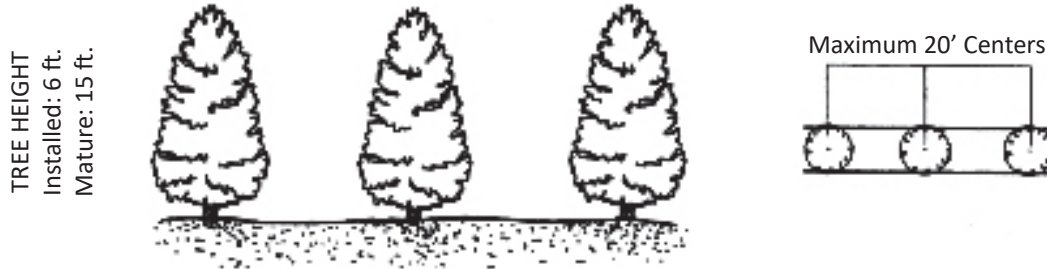

- A row of large broad leaf evergreen trees with a 3 ft. high wall or hedge (deciduous species of similar size & form could be used for every second tree)

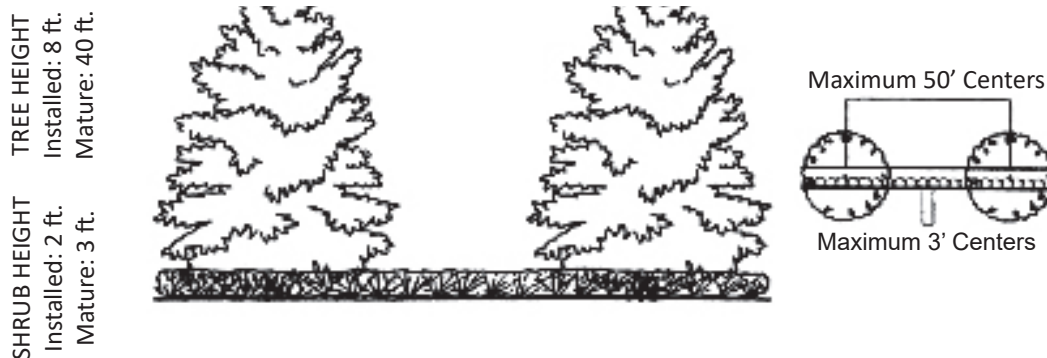

- A row of evergreen conifers with a 3 ft. high earth berm or solid fence or wall



INTRODUCTION

Landscape screening reduces the impact of intense development upon adjacent land uses by providing visual separation, reducing the transmission of glare and air pollution, and limiting access. Screening also promotes the aesthetic appeal of a neighborhood and promotes higher property values.

This series of design guidelines defines several types of landscape screen. Each type is applicable to a certain intensity of conflict between adjacent land uses. Each screen type is illustrated by several planting schemes with an equivalent height, density and opacity of landscaping.

Planning uses these guidelines to illustrate desirable levels of screening appropriate to various site planning situations. Creative alternatives which achieve a comparable effect are encouraged.

The contents of these guidelines are advisory and are intended to supplement, but not replace, the requirements of the Knoxville Zoning Ordinance and the Knox County Zoning Ordinance.

Public Notice and Community Engagement

Planning strives to provide community members with information about upcoming cases in a variety of ways. In addition to posting public notice signs, our agency encourages applicants to provide information and offer opportunities for dialogue related to their upcoming case(s). The contact information you provide in your application may be used for that purpose. We require applicants to acknowledge their role in this process.

Sign Posting and Removal

The Administrative Rules and Procedures of the Knoxville-Knox County Planning Commission require a sign to be posted on the property for each application subject to consideration by the Planning Commission.

Planning staff will post the required sign. If a replacement sign(s) is needed, the applicant is responsible for picking up the new sign(s) from Planning and will be charged \$10 for each replacement.

Location and Visibility

The sign must be posted on the nearest adjacent/frontage street and in a location clearly visible to vehicles traveling in either direction. If the property has more than one street frontage, the sign should be placed along the street that carries more traffic. Planning staff may recommend a preferred location for the sign to be posted at the time of application.

Timing

The sign(s) must be posted not less than 12 days prior to the scheduled Planning Commission public hearing and must remain in place until the day after the meeting. In the case of a postponement, the sign can either remain in place or be removed and reposted not less than 12 days prior to the next Planning Commission meeting. The applicant is responsible for removing the sign after the application has been acted upon by the Planning Commission.

Acknowledgement

By signing below, you acknowledge that public notice signs must be posted and visible on the property consistent with the guidelines above and between the dates listed below.

May ²~~1~~, 2026

May 15, 2026

Date to be Posted

Date to be Removed



Darren F. Green

Applicant Signature

Applicant Name

Date

Have you engaged the surrounding property owners to discuss your request?

Yes No

No, but I plan to prior to the Planning Commission meeting